

2017 PRODUCT CATALOG

YUKON GEAR & AXLE® AND USA STANDARD GEAR®



**THE WIDEST AND MOST COMPLETE
SELECTION OF DIFFERENTIAL PARTS AVAILABLE**

Y.E.S.

Yukon Extended Service Plan

Say YES to the Yukon Extended Service Plan.

The low cost warranty that guarantees the replacement of your parts for as long as you own your vehicle. Available for these parts:

- Yukon Axles
- Yukon Zip Lockers[®]
- Yukon Dura Grips[®]
- Yukon Ring & Pinion sets
- Yukon Grizzly Lockers[®]

Grab the no-questions-asked warranty and protect yourself for as long as you own your vehicle. Ask your distributor about it today!



Y.E.S. Plan

Yukon Dura Grip[®]

- 4-Spring, Clutch Style Posi
- Fully Rebuildable
- Assembled in the USA



Y.E.S. Plan

Ring & Pinion Sets

- Set Up Smooth & Easy
- Run Quieter than other Aftermarket Gears
- Off-Road, On the Street, & At The Track



Y.E.S. Plan

Yukon Axles

- 154H & 4340 Chromoly Alloys
- Front & Rear Applications
- Up to 37% Stronger



Y.E.S. Plan

Yukon Grizzly Locker[®] & Yukon Zip Locker[®]

- Mechanical Locker
- On Demand Traction
- Backed by *The Best Warranty in the Business*
- Assembled & Tested in the USA



YUKON GEAR & AXLE®

FOR THE ROAD LESS TRAVELED



- Air-operated locking differential
- 4320 internal gears for maximum strength
- Forged 8620 case
- Assembled in the USA



- All performance and off-road ratios available
- Made from 8620 Triple Alloy Steel
- Highest quality aftermarket gears available



- Mechanical locking design
- 8620 case & internals for maximum strength
- Design patents issued and pending reduce common locker failures
- Assembled in the USA



YUKONGEAR.COM



Table of Contents

Tech Talk

Yukon Understands Quality	2
We Understand Highest Standards and Best Practices	4
Yukon Means High Quality Axles	6
How to Measure an Axle Shaft	8

Yukon Advantage

Product Spotlight	10 - 27
-------------------------	---------

Ring & Pinion Contents

Chrysler / Jeep / AMC

C7.25, C8.0 (C205), AAM 11.8	28
C8.25 (C213), C8.75	29
C9.25 Rear / C235 "ZF"	31
C9.25 Front, C10.5	32
C11.5, Magna Steyr 275MM	33
C200IFS, C198, C210	34
Sprinter Van, M20	35
M35	36
M35IFS	37

Spicer®

D25	37
D27, D28	38
D30 CS	39
D30 Reverse Rotation	40
D30 Standard Rotation	41
D30 JK, D30 Super	42
D30 TJ	43
D36 ICA, D44 Standard Rotation	44
D44 Reverse Rotation	47
D44 JK Rubicon Front, D44 JK Rubicon Rear	49
D44 JK non-Rubicon Rear, D44HD	50
D50	51
D60 Standard Rotation	52
D60 Reverse Rotation	54
D61	56
D70	57
D80	58
D110, D111	59
D130, D135	60

Ford

F7.5, F8	61
F8.0IRS	62
F8.8	63
F9	64
F9.75	67
F10.25 / F10.5	68

General Motors

GM 7.2IFS	69
GM 7.5 / 7.6	70
GM 7.6IRS, GM 7.6IFS, GM 7.75	71
GM 8.0, GM 8.2	72
GM 8.2BOP	73
GM Cast Iron Vet, GM 8.25	74



Ring & Pinion Contents

General Motors

GM 8.5	75
GM 8.6	77
GM 8.6IRS, GM 55P, GM 55T	78
GM 8.75, GM 8.875, GM Passenger Car 12 Bolt	79
GM GM Truck 12 Bolt	80
GM 9.25	81
GM 9.5	82
GM 9.5 12 Bolt, GM 9.76	
GM 10.5 Truck 14 Bolt.....	84
GM 11.5, GM H072	85

Import

Toyota 7.5 Standard Rotation, Toyota 7.5 Reverse Rotation	86
Toyota 8" 4 Cylinder.....	88
Toyota V6, Toyota 8 Clamshell Front.....	89
8.2 12 Bolt, Toyota Land Cruiser Standard Rotation.....	90
Toyota Land Cruiser Reverse Rotation, Toyota T100 & Tacoma.....	91
Toyota SD223AD Front, Toyota 9.5, Toyota 10.5	92
Nissan Titan N226 Rear, Nissan N205 Front	93
Suzuki Samurai, Rockwell 2.5 Ton	94

Yukon Gear & Kit Packages

Gear & Kit Packages.....	94
--------------------------	----

Yukon Kit Components

Zip Locker Replacement Parts	95
Yukon Gear Master Overhaul Kits, Bearing Kits, Pinion Kits, Minimum Installation Kits, Shim Kits, Inner Parts Kits	96

Axle Contents

Chrysler Axles

Chrysler Passenger Car, Chrysler Truck Front	98
Chrysler Truck Front 4340 Chromoly, Chrysler Truck Rear, Chrysler Truck Rear 4340 Chromoly	99

Ford Axles

Ford Passenger Car, Ford Mustang Posi/Axle Kit.....	100
Ford Truck Front, Ford Truck Front 4340 Chromoly	101
Ford Truck Rear.....	102
Ford Bronco Axle Upgrade Kits, Ultimate 88 Kit	103

GM Axles

GM Passenger Car, GM Truck Front	104
GM Truck Front 4340 Chromoly, GM Truck Rear	105
Jeep Front	106
Jeep Front 4340 Chromoly	107
Jeep Rear OEM Replacements, Jeep Rear Heavy Duty, Yukon Ultimate 35 Axle Kit	108

Axle Kits

Model 20 One Piece HD Axle Kits, Chromoly 4340 Axle Kits, Blank - Not splined Front Axles	109
Blank - Not splined Rear Axles, Miscellaneous Front & Rear Axles	110

Tools	112
--------------------	-----

Tech Talk

Yukon Understands Quality!



Yukon invests significant care and attention to detail in every product we offer. This added effort requires extra time. However, it provides our customers with a strong high-quality gear set or axle that is easy to set up and quiet to use.

Such consistent, outstanding product results require the highest standards and a proven approach. Top-quality materials, deep heat-treats, and the latest in manufacturing technology go into every Yukon product. Our operations and materials are first-class—and monitored every step, from design and manufacture through shipment and delivery.



No matter what model you drive, or what ratio you need, high-quality Yukon Gear & Axle products are the right choice. Yukon products reflect a professionalism and pride that are unequaled in the industry. Before we approve any part for production, we put it through a rigorous series of tests and inspections to ensure that you will be delighted with your purchase.



Our ongoing Quality Assurance practices enable you to be confident that your Yukon purchase will perform as expected—and demanded. All of these steps are performed to provide Yukon products that meet or exceed your expectations.



To give you an idea of how gears are created, here is a brief overview:

First, a need for a specific gear is identified. Once this need is validated, the gear design is performed. Design starts with a computer-generated gear summary, which is used to establish tooth proportions and stress data. This gear summary is also used to develop the tooling that will be used to manufacture the gear.

Once the design is complete, forging dies are manufactured. These dies are used to create the forged gear blanks. Forgings are used because they provide the optimal material grain flow, which in turn results in a stronger gear. Forging



blanks for Yukon gears are made from premium-grade materials such as 8620 triple alloy (Chrome-Nickel-Moly) steel. To create these blanks, a piece of the proper steel is heated to 2,100°, which is hot enough for the material to become malleable but remain below the melting point. This hot steel is then formed using the forging dies, which shape the steel to the approximate final overall shape. After forging, the hot steel is reheated to 1,700° F, then

allowed to slowly cool for the perfect level of hardness for machining. This "reheat and slowly cool" process is called "Normalizing".

After the forgings have cooled, they are machined into semi-finished blanks.

The blanks are machined, and the gear teeth are cut. This step is critical to the final quality of the gear. Tooth cutting is a process that requires an extremely skilled machine operator. There are only a handful of such people in the world, and Yukon relies on the best of this elite group.

After the teeth are cut, the parts (which by now are looking similar to the finished gears) are heat-treated in a computer-controlled furnace that allows precise and consistent temperature control for high strength and durability, as well as surface carburization for extra wear resistance.

Finally, the finishing processes are performed. This starts with gear lapping, where the ring gear is mated to the pinion gear. Gear lapping is done in a Computer Controlled lapping machine that runs the ring and pinion together while a silicon carbide abrasive, suspended in a free-flowing oil solution, is run over the two mating surfaces; this results in a micro-fine finish. The final finishing process is precision grinding of the bearing surfaces, which results in bearing diameters, which have tight tolerances and tight concentricity and cylindricity. Combined, these characteristics deliver Yukon gears that are smooth running, quiet, and easy to set up.

Yukon Gear & Axle provides the highest quality and widest possible selection of differential parts at the best possible prices. Yukon products are manufactured using state-of-the-art equipment and manufacturing techniques by some of the world's foremost leaders in OEM manufacturing

Tech Talk

We Understand Highest Standards and Best Practices

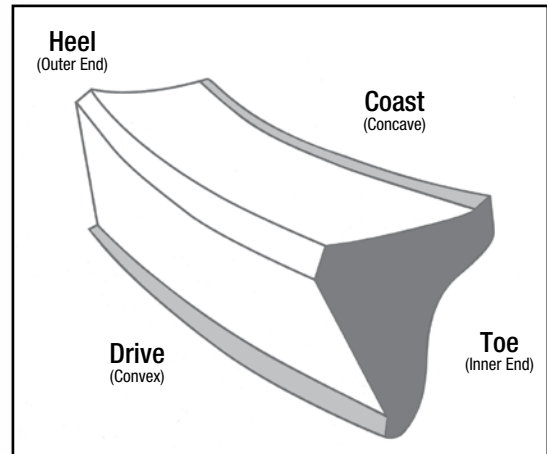
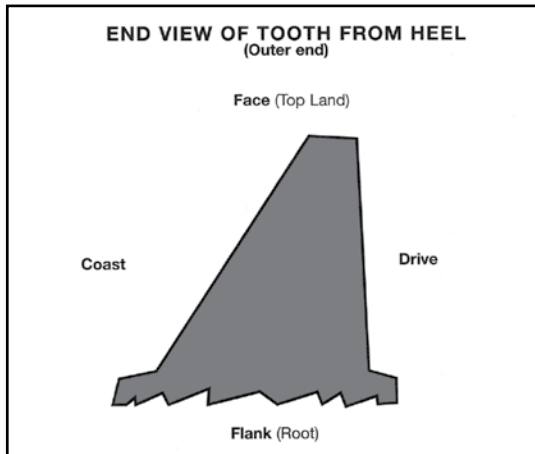

Elements of a gear tooth

Yukon Gear & Axle holds itself and its suppliers to the highest standards, which is why Yukon products are among the highest quality parts in the world. Yukon will never waiver on its commitment to build a high-quality product. We will always devote the time and effort required to make parts that meet or exceed the expectations of our customers.

When it comes to differential setups, gear pattern may well be the most controversial and debated issue. This is where best practices come into play, supported by facts.

It seems everyone has an opinion on gear patterns subject—even though many are based on popular myths and misconceptions. For example, the beliefs that racecars need a deeper pattern for strength, or the use of lighter bearing preload can provide less resistance can actually

create more problems than intended solutions.

In reality, proper gear set-up is the same—no matter if you are setting up a rear-end for drag purposes or street driving.

Another popular industry misconception regarding gear pattern is that tooth contact must be centered in all directions (e.g. face-to-flank and heel-to-toe) to achieve a strong and quiet set-up. We live in a world, however, where even the highest quality materials contain some dimensional variation, and sometimes this variation prevents the installer from achieving a perfectly centered pattern. Most of the time this variance is seen in housings, as they are not precision machined like ring and pinion sets.

Before we get any deeper into what the pattern should look like, let's get the terminology straight. See the illustration above.

How Yukon differs from other gear and axle providers comes down to experience and expertise. The gear development and manufacturing process is complex, and we know it intimately.

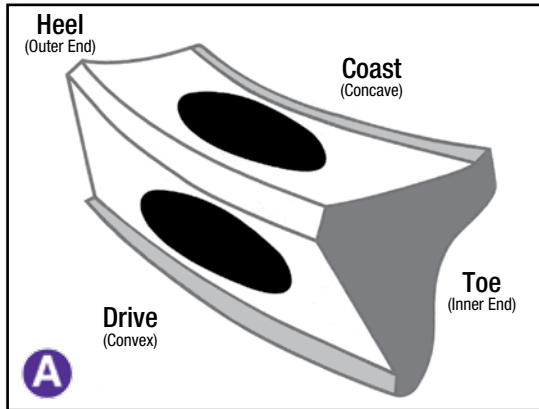

A This is an example of the perfect pattern that we would all love to see but rarely get. In many cases, you will achieve a pattern that is centered face-to-flank but runs at the outer edge of the heel or at the inner edge of the toe.

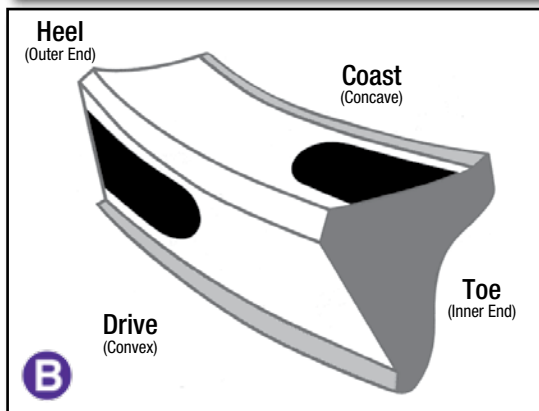

B This is an acceptable pattern. It will run quiet and strong for years. Attempting to adjust this type of pattern in an effort to center it heel-to-toe will adversely affect the face-to-flank, and will probably end up producing a noisy differential.

The simplest way to describe a good pattern is this: there should be smooth even contact, with no sharp edges or points, centered from face-to-flank.

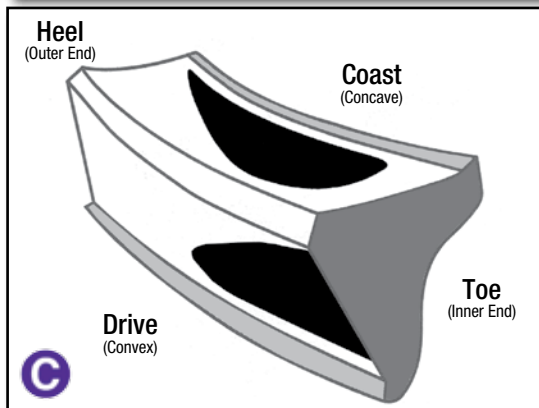

Here are some examples of patterns that are unacceptable:

C This pattern is too close. The pinion should be moved away from the ring gear.

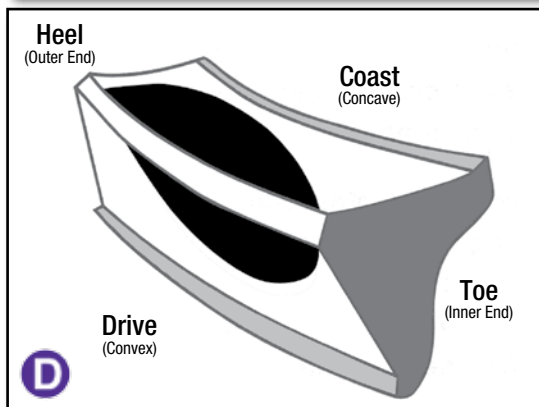

D This pattern is too far away. The pinion needs to be moved closer to the ring gear.

Simply put, pattern is everything for gears. A poor pattern will produce noise and premature wear. Taking some extra time to make sure the set up is correct is worth the effort and will pay off with a quiet running set up the first time.

Tech Talk

Yukon Means High Quality

Fierce Performance

Yukon customers deserve more than just a low price. They deserve the confidence that goes with buying the highest quality product on the market.

We have searched the world to bring you the best axle shafts available for heavy-duty use in truck, car, racing, and off-road applications. Yukon axles are produced using state-of-the-art equipment and manufacturing techniques by some of the world's foremost leaders in OEM axle manufacturing. We visit the factories. We know the people. And we constantly strive to improve the processes. We stand behind the quality of Yukon axle shafts.

Strength

The first consideration in creating a high-quality axle shaft is raw material. There are a number of choices in axle shaft steel, and many serve adequately for average applications. However, "adequate" and "average" are not good enough for Yukon. Yukon axles use steel formulated for true heavy-duty applications.

Steel Types

Steel choices for OEM axle manufacturers include 1040 steel, or 1050 steel for OEM replacement axles. 1040 is less than preferred when it comes to strength. There are several grades of steel available for axle shafts. Selecting different alloys can greatly increase strength. Using high-quality alloys gives Yukon axles

more strength than competitors' axles. High performance Yukon axles are made using 1050, 1541h, and 4340 alloy steels.

1050 steel, on the other hand, works great for OEM replacement axle shafts in trucks and many passenger cars. 1050 steel has considerably more carbon than 1040 steel, which makes it approximately 18 percent stronger and 16 percent harder than 1040. The 1050 steel used in some of our OEM replacement axle shafts provides more than enough strength for the heavy-duty use they will see.

For most high-performance applications, 1541H steel is the steel of choice. 1541H contains significantly more manganese than 1040 or 1050 steels. This additional manganese increases strength and hardenability, and aids the deep heat-treat process. These characteristics make

Alloy Steel Grades

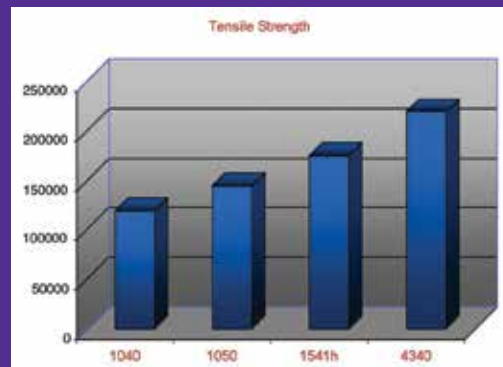

There are several grades of steel available for axle shafts. Selecting different alloys can greatly increase strength. Using high quality alloys gives Yukon axles more strength than competitors' axles. High performance Yukon axles are made using 1050, 1541h, and 4340 alloy steels.



1541H a great choice for high performance and custom axle shafts. Additionally, 1541H is far stronger than 1050 steel—without being a whole lot more expensive. This alloy, when heat-treated correctly, also delivers on durability. 1541H steel is approximately 20 to 25 percent stronger than the 1040 steel used in OEM axle shafts.

For extreme high performance use—where twisting torque is important, but bending stresses are limited—4140 or 4340 Chrome-Moly alloy steels work well. 4140 Chromoly provides approximately 27 percent more strength than 1040 steel, while 4340 Chromoly provides approximately 39 percent more strength than 1040. This translates into huge gains in twisting strength, assuming bending will not be an issue. 4340 is approximately 10 percent stronger than 4140 due to the extra nickel content, which increases toughness and strength.

Hardness

Hardness is an important material property that affects material strength. Hardness is related to a material's resistance to deformation or penetration. A well-made axle shaft with the right alloy and the proper hardness is less likely to wear, bend, twist, break, or deteriorate as a result of the pressures and forces it supports.

Achieving the desired level of hardness in an axle shaft is done by controlling several processes. Selecting the right material, and using the proper processes for tempering, normalizing, and heat-treating are all necessary in order to produce a strong axle shaft. Most automotive axle shafts are case-hardened. Case-hardening leaves a hard surface layer (approximately 0.100" to 0.400" deep) and a relatively soft, strong, tough core. Through-hardening can increase strength, but it

Effects of alloying elements on steel:

Carbon:	Hardness
Chromium:	Hardenability and corrosion resistance
Manganese:	Strength, hardenability, response to heat treating
Nickel:	Toughness and strength
Silicone:	Deoxidation, hardenability
Molybdenum:	High temperature strength and hardenability
Phosphorus:	Strength

can also lead to problems if the shaft is used to support the weight of the vehicle. Through-hardening produces a shaft, which is usually too brittle to support the side loads the flange incurs while supporting the vehicle. Case-hardening causes less distortion and cracking than through-hardening, especially in large cross sectional areas.

Quality

There are many intricate and scientifically proven processes involved to produce a quality Yukon axle shaft. The short list: choosing the right steel, upset forging the flange end, normalization of the material, rough turning into the approximate shape of the shaft, final smooth-turning, cutting or rolling the splines, drilling the stud holes, turning the C-clip groove, hardening the shaft, magnaflux inspection for cracks, finishing/grinding the bearing and seal surfaces, and finish machining the flange. We take great pride in doing each step right—and ensuring the highest quality axle for you.

Tech Talk

Axle Splines

Axle splines can be cut or rolled into the shaft. Both methods are certainly strong, and each comes with its own advantages. Rolled splines can produce a better grain structure in the material for extended durability, while cutting the splines allows the shaft hardness to be consistently thick—right up to the ends of the splines. Both spline forming methods hold up well for axle shafts, and both can be a good way to go. Yukon axle shafts are made with both methods, depending on the specific application requirements for accuracy, strength, and durability.

Putting all of these variables together into a first rate finished product takes millions of dollars worth of equipment, an incomparable attention to detail, and a lifetime of experience.

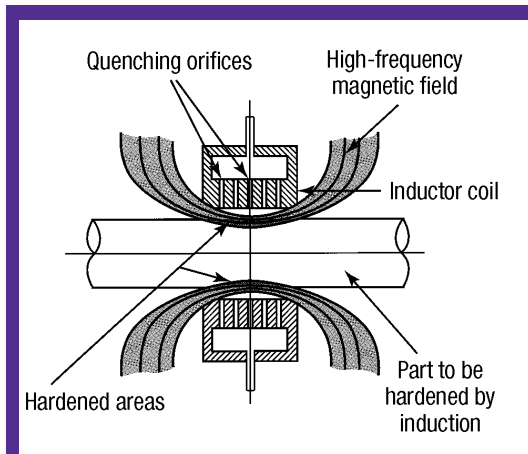

Yukon axles are made from the finest alloys and carefully heat-treated using modern computer-controlled hardening equipment. Deep heat-treating gives Yukon axles more strength and more resistance to abuse.

Yukon axles are made from the finest alloys and carefully heat-treated using modern computer-controlled hardening equipment. Deep heat-treating gives Yukon axles more strength and more resistance to abuse.

As you can see, steel can vary depending on quality and production methods. Yukon axles are heat-treated for consistent, tight grain structure. Tight grain structure and deep heat-treating provide greater strength and longer life.

Steel Grain Structures

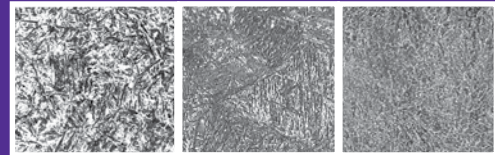

As you can see, steel can vary depending on quality and production methods. Yukon axles are heat-treated for consistent, tight grain structure. Tight grain structure and deep heat-treating provide greater strength and longer life.

We travel the world to find you the best, and we know that our axle shafts will deliver on our promise.

Here is an excellent example of a properly heat-treated axle shaft. This is what you can expect in a Yukon axle.



How to Measure an Axle Shaft

Measuring for Front Axle Length

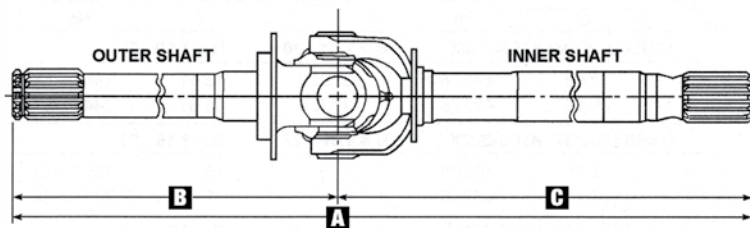

- A. complete assembly
- B. outer shaft length
- C. inner shaft length

Measuring for Rear Axle Length - Semi Float

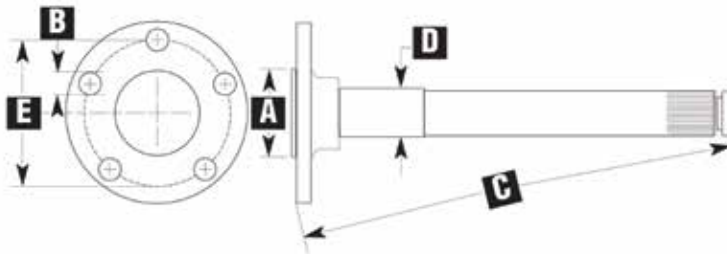

- A. brake pilot
- B. stud hole diameter
- C. length
- D. journal diameter
- E. bolt pattern

Measuring for Rear Axle Length - Full Float

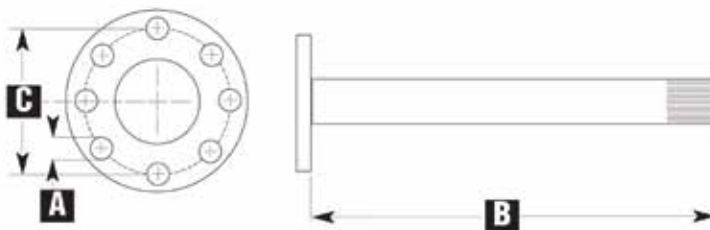

- A. stud hole diameter
- B. length
- C. bolt pattern diameter

RING & PINIONS

The utmost care and quality is put into every Yukon differential component manufactured. This effort undoubtedly demands extra time, but ultimately it allows us to ensure a quality pattern, a solid fit and a clean finish. Yukon gears are easy to set up, and they run quietly.

OEM-Style Replacement

Yukon manufactures a full line of high-quality OEM replacement ratios to accommodate most SUVs, light trucks and rear-wheel-drive passenger cars. Yukon duplicates, and often exceeds, the OEM specifications. This is the case with the GM 8.5" (below) and Chrysler 9.25" gears. These gears are engineered to last longer and run cooler and quieter than other aftermarket gears. When properly set up Yukon gears are extremely quiet.

Heavy Duty Towing

In many cases the factory ratios are not low enough to give you the pulling power you're looking for from your tow rig. Yukon has the answer to all your trailer-pulling needs. We offer a full line of gear ratios from 2.73 thru 7.17 for most 2WD and 4WD trucks and SUVs. So if you're looking for more power or you're correcting for larger tires, Yukon has you covered.

Racing and Performance

Yukon is always working hard to maintain its position on the cutting edge of the racing world as well as the differential industry. We offer a large variety of ratios for the Ford 9", GM 12-bolt passenger car and many more. These gears are built to withstand high horsepower and to survive under extreme conditions.



GM 10-Bolt 8.5"/8.6"



Ford 9" Lightweight



American Axle 11.5"



10

Off-Road

Whether you're trail riding, desert racing or rock crawling, Yukon has the ratio to help get you over the toughest terrain. We offer a wide variety of applications and ratios for your off-road vehicle. From the AMC 35 to the Dana 60 (seen below), only the best materials and the latest technology are used in manufacturing Yukon ring and pinion sets. Yukon gears are engineered to compete, engineered to win.



RING & PINIONS



Ford 8.8"



**Yukon for Spicer®
Reverse 60 Applications**



Ford 9"

AXLES

In our never-ending quest to be the best, we are always looking to provide better products than are currently available on the market. Looking for top quality replacement axle shafts? Not only do we manufacture top quality, popular axles, but we also carry a giant selection of hard-to-find axles.

OEM Replacement Rear Axle Shafts

Many people don't realize that over time axles wear out and need to be replaced. Yukon manufactures OEM axles to fit most domestic rear-wheel-drive passenger cars as well as 2WD and 4WD pickup trucks and SUVs. Yukon's performance rear axles are heat-treated deeper than the factory axle shafts to ensure added shaft strength and durability in the bearing and seal area.

High Performance Rear Axles

Rear axles are one of the most important parts of a hot rod or extreme-built 4x4. A weak axle can leave you stranded when you least expect it, so don't compromise. Get the best, get the Yukon advantage. Yukon's high-performance rear axles are made from high quality 1541H and 4340 Chromoly steel. These axles are engineered to stand up to the extreme conditions of hard street driving, trail running or weekends at the track.

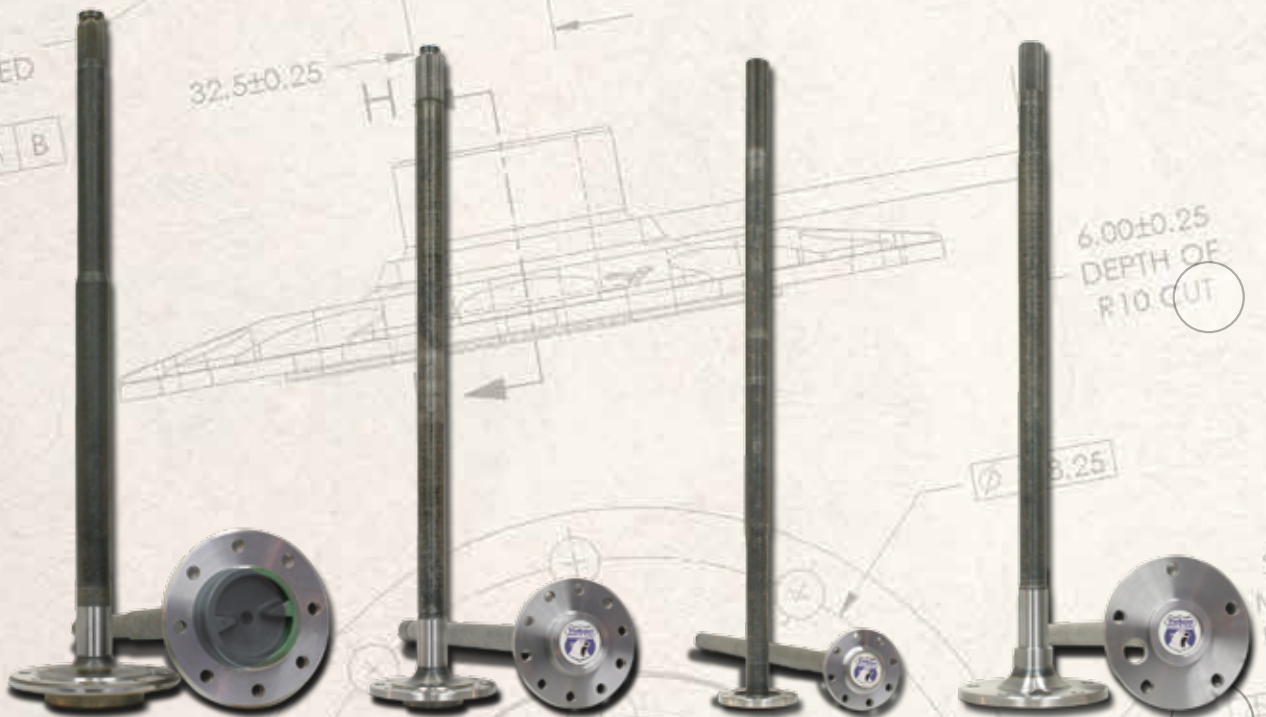

**GM 14-Bolt 9.5\"/>
Semi-float**

**12-Bolt Chevy,
33 Spline**

**Yukon Full Float,
Cut-to-fit for
Spicer 60, 70, 80,
& GM 14 Bolt**

**Ford 9\"/>
Axles**



4340 Chromoly Front Axles for Spicer® 30, 44, 60 & GM 8.5

If you're looking for strength and durability, we can help. Yukon Replacement Chromoly front axles for Spicer® 30, 44, 60 and GM 8.5 are made from only the best steel available and are engineered to withstand the most extreme off-road conditions. Yukon Chromoly axles use a state of the art, dual heat-treating process to provide maximum strength and long life. This dual heat-treating along with the high-quality material gives you a 35-40% strength increase over stock axle shafts. We offer these shafts for a wide variety of applications from Jeep CJs to straight-axle full-size one-ton pickups.

Engineered to withstand the most extreme off-road conditions for the ultimate in durability & strength.

Drive Flange Kits

The demands of extreme off-roading push vehicles to their limits, and while locking hubs are a good option for daily driven vehicles, dedicated off-road rigs often require drive flanges to stand up to the abuse of tall tires and big power. Our Yukon Hardcore™ flange kits are designed with these vehicles in mind. The drive flanges are manufactured from heat treated 8620 steel for maximum strength. Each kit comes complete with drive flanges, spacers, caps and all small parts for both sides. Kits are available with Yukon "Y" engraved caps or bare.

Applications include:

- D44 w/19 spline outers
- D44 w/30 spline outers
- D60 w/30 spline outers
- D60 w/35 spline outers

Hardcore Locking Hubs®

These heavy-duty lockouts feature all steel construction, including Chromoly internals, for the ultimate in durability & strength. The Hardcore Locking Hubs will not disengage under high torque applications and defaults to the locked position under use. Engagement comes from just a 1/3 turn of the all-steel, low-profile bezel. The Hardcore Locking Hub is not only great looking, but features a low-profile design to minimize impact with obstacles, and a proprietary coating on the locking gears for decreased friction & long life. Hardcore Locking Hubs are an easy, bolt-on installation for all spline Dana 60 & Dana 50 outers from 1977-2004. All Hardcore Locking Hubs feature a lifetime warranty against defect.



4340 Chrome-Moly Front Axles



Flange Kits



Hardcore Locking Hubs®

4340 Rear Axles

If you need extreme duty full float axles, then it's time to upgrade to our line of 4340 Chromoly rear shafts. These shafts are dual heat treated and use the highest quality alloys to give you a shaft that is up to 37% stronger than other aftermarket axles. Each cut-to-length axle contains up to six inches of splines, allowing for usage in a variety of applications.

Applications include:

- D44 in 30, 32 & 35 spline
- D60 30 spline
- D60, D70 & D80 in 35 spline
- D80 in 37 spline
- Ford 8.8" in 31 spline
- GM & Chrysler 11.5" in 30 & 38 spline
- GM 14 bolt in 30 spline
- Model 35 in 27 & 30 spline

Whether you're involved in truck pulling, extreme off-roading or drag racing, these axles are built to take the performance of today's powerful diesel engines and tall tires.

OEM Replacement Front Axles

If you're just looking to get your Jeep or your 4x4 pickup back on the road and aren't in need of the brute strength of Chromoly axles, Yukon has you covered here too. We stock a huge selection of OEM replacement front axle shafts and axle assemblies with the u-joint already installed. We also offer a wide variety of hard-to-find and discontinued front axle shafts to help keep your old iron moving down the road.



**4340 Chrome-Moly
Rear Axles**



**Yukon Front Axles for
Spicer® Applications**

Spin Free Kit

Unit bearings are becoming more and more common in late model trucks. The problem with unit bearings is their cost to replace. They do not stand up to the demands of heavy loads or towing and when they fail, the cost far exceeds a standard tapered roller bearing design. The Yukon Spin Free Kit answers this problem by replacing the unit bearings with a standard design, and also includes premium lock out hubs to give the driver the ability to lock and unlock the front axles. Each kit comes complete with all the necessary components to make the conversion, including new brake rotors, spindles, bearings & races, 4340 Chromoly outer axles, dust shields & slingers, premium locking hub set and hardware. Spin Free kits reduce the cost of maintenance and improve fuel economy! Unit Bearing Eliminator kits are available for a variety of Jeep, 1/2-ton and 1-ton applications.



Whether you're involved in truck pulling, extreme off-roading or drag racing, these axles are built to take the performance of today's powerful diesel engines and tall tires.

Available Applications:

Application	Part Number
'94-'99 Dodge 1/2 Ton	YA WU-01
'00-'01 Dodge 1/2 Ton	YA WU-02
'94-'99 Dodge 1 Ton, 35 Spline, SRW	YA WU-03
'00-'08 Dodge 1 Ton, 35 Spline, SRW	YA WU-04
'00-'08 Dodge 1 Ton, 35 Spline, DRW	YA WU-05
YJ, TJ & XJ, 27 Spline, 5" x 4.5"	YA WU-07
YJ, TJ & XJ, 30 Spline, 5" x 5.5"	YA WU-08
'09 Dodge 2500/3500, DRW	YA WU-09
'10-'11 Dodge 2500/3500, DRW	YA WU-10
'09 Dodge 2500/3500, SRW	YA WU-11
'10-'11 Dodge 2500/3500, SRW	YA WU-12
'12-'15 Dodge 2500/3500, SRW	YA WU-13
'12-'15 Dodge 2500/3500, DRW	YA WU-14

"Spin Free" Unit Bearing Eliminator Kit



SPIN FREE KITS

DROPOUTS

Yukon works hard to stay on top of the differential world as an innovator. One area we have found that we can make a difference is with drop-outs. Currently we offer three performance drop-outs, but keep an eye out for new units. We are always adding part numbers to our ever-growing product lines.

Chrysler 8.75" Nodular Iron 489

8.75" drop-outs are becoming harder and harder to find as the years go by, but they remain a very popular unit for Mopar projects. After many requests for used cores, Yukon decided a reproduction unit of the 8.75", 489 case should be built. Taking a close look at the factory unit, we found weaknesses that could be corrected. First, material was added to the bearing caps to allow less deflection under load and increase resistance to breakage and cracking. Second, high-strength billet side adjusters were used in place of the factory stamped-steel units. The last and most important improvement was to build the case out of high-strength nodular iron to hold up to the increasing horsepower of today's engines. To easily distinguish our 8.75" drop-out from the other units (741 and 742) a factory stamping-number is placed on the side of the case.

Ford 9" Aluminum

The aluminum available today is vastly different from that of years past. Technology has made aluminum products stronger and more durable. Knowing this, we at Yukon decided to have an aluminum Ford 9" dropout case built, including designs with a load-bolt. You may say to yourself, "That's nothing new, other companies have been making them for years," and that's true; but as in every Yukon product, we look closely at what's out in the marketplace and how it can be improved. Our aluminum cases are made from A356-T6 aluminum, our bearing caps are one-piece & forged, with a through bolt design and extra material is added to the bearing caps. This results in 50% less deflection that can occur with other units on the market. These cases are offered in both 3.062" and 3.250" bearing diameter to accommodate 28, 31, 35 and 40-spline carriers and spools. Load-bolt designs also available.



***Chrysler 8.75"
Nodular Iron 489***

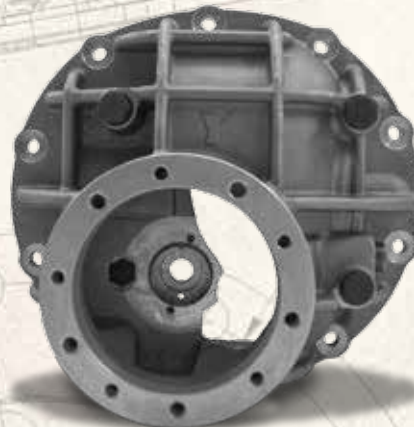

Ford 9" Aluminum



DROPOUTS

Ford 9" Nodular Iron Race Case

Need the ultimate Ford 9"? Our nodular iron race case is cast from super-strong D451 nodular iron. After casting, it is heat-treated and stress-relieved for strength. We spent a lot of time looking for possible weaknesses. After much testing we found that, under extreme loads, other bearing caps flexed, which adversely affects the contact between the ring and pinion. To reduce flexing, we had our bearing caps forged out of 4140 Chromoly, added more material for extra stiffness and designed for 5/8" bolts. To top off this unit, billet machined side adjusters are used. These extras truly make this Nodular case the ultimate Ford 9" case, rated to 1200 horse power. Like the aluminum unit, the nodular case is offered in both 3.062" and 3.25" bearing diameters to accommodate 28, 31, 35 and 40-spline carriers and spools. Load-bolt designs are also available.

Keep an eye out for new units. We are always adding part numbers to our ever-growing product lines.

Toyota 8" & V6

Early Toyota factory drop out cores are getting increasingly difficult to come by. To solve this Yukon offers brand new center sections for Toyota 4WD trucks '79-'94 with 4 Cylinder engines as well as '86-'94 with V6 engines. These units are manufactured to factory specifications for easy setup, and the V6 version has the provision for the ABS sensor.

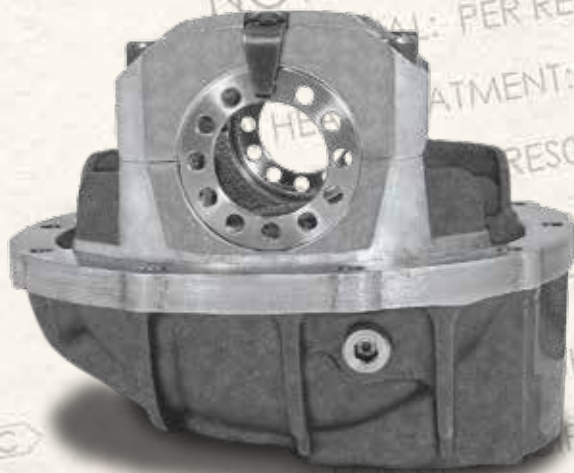
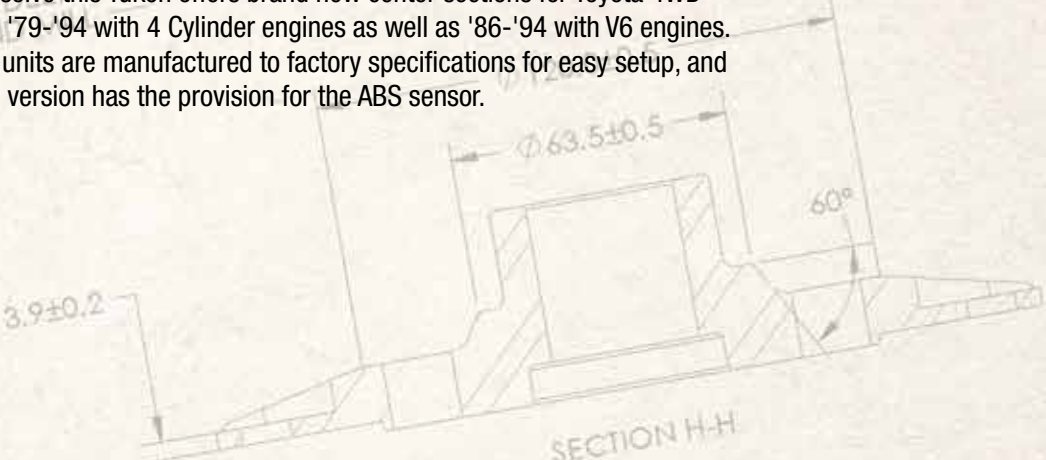

Ford 9" Nodular Iron



Toyota V6

SPOOLS

The unfaltering traction that comes from a spool can provide the competitive advantage both on the strip and off-road. For your spool needs, look no further than Yukon.

Toyota 8", 4 Cylinder & V6

Yukon's performance spools are precision machined from high quality steel and heat treated for maximum strength. These spools for Toyota applications are designed to provide bullet-proof traction on the trail and stand up to the abuse of tall tires & extreme off-roading. When strength and simplicity are the highest priority, you can't miss with Yukon performance spools. These units are available for both 4 cylinder & V6 applications.



***Toyota
4 Cyl & V6***



***Yukon 30 & 35
Spline for Spicer® 60
Applications***



***Ford 9", 28, 31,
35 & 40 Spline***



SPOOLS

9" Steel & Lightweight Steel

If you are in need of the no-hassle traction that you can only get from a spool, Yukon again has you covered. Our 9" steel spools are made from high-quality 4130 Chromoly steel and heat-treated better than those of the competition. Yukon offers three different versions to suit your needs: a standard non-lightened steel (8 lbs) & lightweight steel (5.9 lbs). Lightweight steel gives you a lighter rotating mass than standard steel without compromising strength.

D80 Spools

The performance of today's diesel engines is taking drastic leaps forward. With huge horsepower & torque at their fingertips, the diesel drag racing & truck pulling sports are taking off like never before. Spools offer a bullet-proof traction solution for both, and we've just released spools for both the D80 housing, in 35 & 37 spline. Combine these spools with our 4340 rear float axles for the latest and greatest in strength for full floating rears.

Off-Road

Yukon also offers spools designed specifically for offroad use. These spools are built with strength as the first priority. We offer off-road spools for many other applications such as Spicer® 44 and 60, Jeep Model 20 and GM 12-bolt truck.



**Yukon 35 & 37 Spline
For Spicer® 80
Applications**



AMC Model 20

SPOOLS & TRACTION

Performance

Drag racing is an ever-growing motor sport, and its supporting products are also evolving. One thing that never changes, however, is the need for serious traction. Yukon can fill that need with our vast line of performance spools. We currently offer spools for the following applications: GM 8.5", 28, 30 and 33-spline; GM 12-bolt passenger, 30 and 33-spline; GM 12-bolt truck, 30-spline; 8.75" Chrysler, 30, and 35-spline; Ford 8.8", 31-spline; and Ford 9", 28, 31, 33, 35 and 40-spline.

For needed traction provided by a spool using a c-clip style rearend, a full spool is out of the question. There is a lack of a provision for the c-clips that hold in the axles. This is where a mini spool is a must. A mini spool gives you the unfaltering traction of a full spool. It slips into the factory-open carrier, replacing the spider gears, and allowing you to use the factory c-clips on the axles.

Zip Locker®



If you're looking for the latest in on-demand traction, then the Zip Locker is for you. The Zip Locker is an air operated locking differential designed with severe offroad use in mind. Its 8620 case & 4320 steel internals provide maximum strength against failure and give you piece of mind on the trail. Each unit comes with a variety of small parts for installation and operation, including air line & fittings, seal housing, shims (if applicable), operation switch with front & rear covers, zip ties and more. A variety of air sources can be used for operating the Zip Locker, including air compressors or onboard air systems. Yukon also offers an industry-first "competition series" Zip Locker that defaults-to-lock if the air pressure is interrupted for any reason. Competition series units are available for Dana 60 in 35 spline. ASSEMBLED IN THE USA!

Backed by the Best Warranty in the Business!



**Ford 9"
Lightweight**

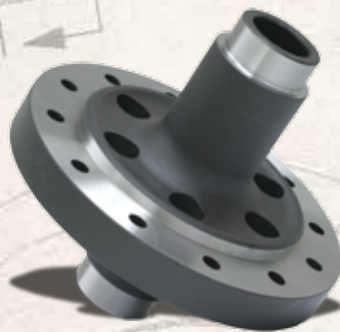

**GM 14-Bolt 10.5"
Full-float**

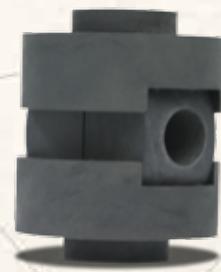

**Mini-Spools
Available for 12
Applications**

Grizzly Locker®



Mechanical positive-locking differentials have been the staple for drag racing, circle track racing, off-road use and a variety of other performance applications for decades. We're proud to introduce the Grizzly Locker, the latest in locking differentials. The Grizzly Locker features an 8620 case, forged 8620 internals and a patented design which reduces common locker failures. The inner clutch teeth have an improved design, with a larger radius at the base, improving strength over back-cut designs. Larger teeth help to avoid breakage against shock-loading or in the event an axle breaks. The internals are hand fitted, for faster engagement. These units provide maximum traction and strength for many performance applications. Grizzly Lockers are available for a variety of car & truck applications, with new applications being added all the time!

Assembled in the USA!

Backed by the Best Warranty in the Business!

ASSEMBLED IN THE USA!

Backed by the Best Warranty in the Business!



Zip Locker®



Grizzly Locker®

SPOOLS & TRACTION

Yukon has parts to meet the needs of every performance-minded auto enthusiast. In many cases, these parts are designed to replace OEM units that may be discontinued or hard to find. They are made from higher quality metal than their OEM counterparts and use readily available off-the-shelf internals for easy rebuilding years down the road.

Ford 8" & 9" Heavy-duty Trac Loc

Companies have tried to reproduce the factory Ford 8" and 9" Trac Loc with limited success. Yukon took on this project by looking for ways to make it better. By designing a thicker 1541H billet hat that added more strength, we eliminated the need for clutch guides that tend to break, sending debris into the gears. The top half is made from forged steel for strength and durability. All of our 8" and 9" units are assembled with genuine Raybestos® clutches for long life. We offer a "race" version that is built for maximum traction. This configuration tends to chatter when cornering, so if you're looking for something smoother we also offer a "street" unit that allows excellent traction with smooth, chatter-free cornering. Yukon offers the 28 and 31-spline for the Ford 8" and 28 and 31-spline for the Ford 9".



***Ford 8" & 9"
Trac Loc***



YUKON PERFORMANCE

Yukon Dura Grip® Positractions

The four-spring clutch-style positraction has been around for years because of its great reliability and rebuild-ability. Because of its popularity Yukon has released its version – the Yukon Dura Grip. It's available for all popular GM and Ford applications, and more applications are arriving all the time. Dura Grip units are assembled with heavy-duty 4320 Chromoly spider gears and composite clutches for reduced chatter, and they are fully rebuildable. Yukon chose the 4-spring design because of its race-proven background and years of use by GM.

Yukon Super Joints®

Looking for the ultimate in off-road performance? Yukon offers two sizes of its super-strong replacement axle u-joints to fit 8.5" GM fronts, Spicer® 30, 44 & 60. The bodies are made from forged m43400 Chromoly which is through hardened for ultimate yield and tensile strength. After hardening, the body is then coated with a "Diamond Like Coating". This coating provides an extremely hard surface to protect against wear. The caps are made from cold-extruded 4140 Chromoly. They are then induction-hardened to provide maximum strength without becoming brittle. This design doesn't utilize needle bearings so it relies on offset hardnesses to protect against wear. With this design, the caps will wear out first and can be replaced at a lower cost than buying a new u-joint. Yukon offers a lifetime warranty against breakage of the body cross-section only. Patented 6,881,151B1

The ultimate in off-road performance!



**Yukon Dura Grip®
Positractions**



Yukon Super Joints®

YOKES

The yoke is one of the most important components of your axle, so you need to make sure you purchase the one that best suits your needs. Yukon offers over 150 part numbers for a wide variety of applications, from racing to street. Yukon yokes are available in billet aluminum, billet steel, forged steel and OEM replacement.



**Ford 9"
Aluminum**



**Ford 9"
Billet Steel**

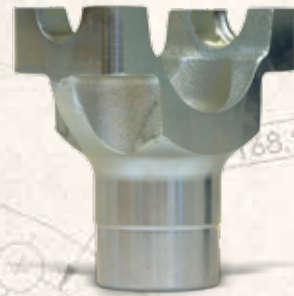

**Yukon Forged Steel for
Spicer® 60 Applications**



YOKES

OEM Replacement Yokes

Over time yokes tend to get a groove worn into them from the pinion seal, allowing messy leaks and possible failures. To keep you up and running—leak free, Yukon carries OEM replacement yokes for a wide variety of applications; from that old restoration project to your late model car or truck. We keep a huge inventory of yokes in stock to fit your needs.

Heavy-duty Billet & Forged Pinion Yokes

When building rearends for race cars or trucks, people tend to forget that the yoke is the one piece that ties it all together. They just reuse the old, beat-up OEM cast iron yoke. A forged yoke can mean the difference between winning and losing. Understanding that being first across the line is what it's all about, Yukon stepped up and created a full line of super-strong forged and billet yokes. These yokes offer maximum strength for high horsepower cars as well as a sleek look for that show finish.

Billet Aluminum Pinion Yokes

Looking to save some weight with minimal strength loss and get that finely polished show quality look? Yukon keeps a variety of aluminum yokes for Chrysler 8.75", Ford 9", and GM 12 bolt rearends. Our aluminum yokes are made from high-quality 7075 billet aluminum and have the show finish you're looking for.



Ford 8.8" Flange



Yukon for Spicer® 60 Applications

Hardcore® Diff Cover

Give your rig the protection it deserves. The Hardcore Diff cover for the Dana 44 and Dana 60 is manufactured from high strength nodular iron and features an extremely thick walled design for maximum resistance to damage. It comes with a magnetic drain plug to keep particulates out of the gear oil and bearings and has a durable powder coat finish for years of long life.

Applications include:

- YHCC-D44 [29101] Hardcore Diff Cover for Spicer 44
- YHCC-D60 [32352] Hardcore Diff Cover for Spicer 50, Spicer 60 & Spicer 70



**YUKON HARDCORE
DIFF COVER**

Yukon Recovery Gear

Yukon now offers the latest in recovery gear for the trail. The Yukon Recovery Gear Kit includes kinetic recovery rope, a soft shackle, two d-rings and a pair of gloves. All held in a durable duffle bag. The Yukon kinetic recovery rope is made of durable double braid nylon rated up to 28,600 lbs. that stretches up to 30% under load, multiplying the pulling capacity of the vehicle. The Yukon soft shackle is lighter and stronger than comparable steel shackles and is rated to 35,000 lbs. All items are available as a kit, or as individual components.

Kits:

- YRGKIT-1 [22005] Yukon recovery gear kit with 7/8" rope, rated to 28,300 lbs.
- YRGKIT-2 [22006] Yukon recovery gear kit with 3/4" rope, rated to 19,000 lbs.

Individual items:

- YRGBAG-1 [22007] Recovery gear bag
- YRGGLOVES-1 [22008] Recovery gear gloves
- YRGRR-01 [22003] 7/8" kinetic rope, rated to 28,300 lbs.
- YRGRR-02 [22002] 3/4" kinetic rope, rated to 19,000 lbs.
- YRGS-01 [22001] 3/4" d-ring shackle, rated to 9,500 lbs.
- YRGS-02 [22004] Extreme soft shackle, rated to 35,000 lbs.





Front Spindles

Yukon front spindles are manufactured from high quality steel and are machined to meet or exceed OEM specifications. The bearing journals are heat-treated for high strength and longer life. Yukon front spindles are available for Spicer 30, Spicer 44, Spicer 60, GM 8.5" & Model 35 fronts. All Yukon spindles come with the needle bearing installed and come with the dust shield and s.



D44 SPINDLE

Friction Modifier

Keep your positraction quiet with friction modifier from Yukon. Designed for clutch and cone style positraction, Yukon friction modifier is added to the differential oil to keep chatter down when the vehicle navigates a turn. Yukon friction modifier is available separately, or in a great looking countertop 12 pack.

- OILADD Single bottle
- OILADD-12 12 bottle countertop display



**YUKON LIMITED SLIP
FRICTION MODIFIER
12 PACK**

AAM 11.8"

2014 - Present, Dodge 2500/3500

R/G Diameter: 11.5" R/G Bolts: 14 Cover Bolts: 12 Carrier Breaks: None Pinion Shaft Diameter/Spline: 1.750"/30

Overhaul & Install Kits

Part #	Description
YK AAM11.5-C [14219]	Master Overhaul Kit

Seals

Part #	Description
YMSC1025 [30356]	Pinion seal

Small Parts

Part #	Description
YSPCS-058 [33568]	Crush sleeve

Chrysler 7.25"

Chrysler, Dodge, Plymouth

R/G Diameter: 7.25" R/G Bolts: (10) 3/8" x 24 LH Cover Bolts: 9 or 10 Carrier Breaks: 2.47 / 2.76 Pinion Shaft Dia. / Spline: 1.375" / 27

Spider Gear Kits

Part #	Description
YPKC7.25-S-25 [16001]	Standard spider gear kit, 25 spline

Overhaul & Install Kits

Part #	Description
YK C7.25 [14001]	Master Overhaul Kit
BK C7.25 [11001]	Bearing Installation Kit
PK C7.25 [13001]	Pinion Installation Kit
MK C7.25 [12001]	Minimum Installation Kit

Axle Bearing & Seal Kits

Part #	Description
AK 1559 [10001]	Axle bearing & seal kit 2.530" O.D.
AK C7.25IFS [10006]	Axle bearing & seal kit

Yokes

Part #	Description
YY C3723251 [41003]	7260 U/Joint
YY C3723252 [41004]	1310 U/Joint
YY C4137976 [41005]	7290 U/Joint
YY C7290-STRAP [41013]	Strap kit, 7290 U/Joint
YY STR-001 [41192]	7260 U/Joint strap & two bolts
YY STR-006 [41197]	7290 U/Joint strap

Shim Kits

Part #	Description
SK 31402 [55014]	Pinion Depth Shim Kit

Small Parts

Part #	Description
YSPABS-003 [33210]	ABS tone ring
YSPBLT-005 [33035]	Ring Gear Bolt
YSPBLT-049 [33231]	Cross pin bolt
YSPBLT-051 [33233]	Side adjuster lock bolt
YSPBLT-073 [33246]	U/Joint strap bolt
YSPCS-010 [33093]	Crush Sleeve
YSPFP-03 [33463]	Rubber Cover Plug
YSPPN-008 [33142]	Pinion Nut
YSPPN-038 [33253]	Pinion Nut, flanged style
YSPSA-002 [33257]	Side adjuster
YSPSA-003 [33258]	Side adjuster lock
YSPSTUD-016 [33186]	Axle Stud
YSPTW-001 [33272]	Pinion gear thrust washer
YSPTW-009 [33279]	Side gear thrust washer
YSPTW-031 [33301]	Pinion gear thrust washer
YSPXP-002 [33307]	Cross pin shaft

Seals

Part #	Description
YMSC1001 [30230]	Outer axle seal, RH
YMS8516N [30189]	Pinion Seal
YMS8835S [30201]	Axle Seal
YMS99168 [30224]	Pinion redi sleeve
YMS5124 [30120]	Axle seal, bolt in

Chrysler 8.0" (C205)

Chrysler, Dodge

R/G Diameter: 8.0" R/G Bolts: (10) 3/8" x 24 LH Cover Bolts: 10 Carrier Breaks: None Pinion Shaft Dia. / Spline: 1.406" / 26

Ring & Pinion Gear Sets

Part #	Ratio
YG C8.0-390 [24219]	3.90
YG C8.0-411 [24220]	4.11
YG C8.0-456 [24221]	4.56

Yokes

Part #	Description
YY C3723251 [41003]	7260 U/Joint
YY C3723252 [41004]	1310 U/Joint
YY C4137976 [41005]	7290 U/Joint

Spider Gear Kits

Part #	Description
YPKC8.0-S-29 [16065]	Standard spider gear kit, 29 spline

Shim Kit

Part #	Description
SK 30214 [55010]	Carrier shim kit

Overhaul & Install Kits

Part #	Description
YK C8.0-IFS-A [14002]	'99 & down Master Overhaul kit
YK C8.0-IFS-B [14003]	'00 to early '03 Master Overhaul kit
YK C8.0-IFS-C [14134]	Late '03 & up Master Overhaul kit
BK C8.0-IFS-A [11115]	'99 & older bearing install kit
BK C8.0-IFS-B [11002]	'00 to early '03 bearing install kit
BK C8.0-IFS-C [11116]	Late '03 & up bearing install kit
PK C8.0-IFS-A [13002]	'99 & older pinion installation kit
PK C8.0-IFS-B [13095]	'00 to early '03 pinion installation kit
PK C8.0-IFS-C [13096]	Late '03 & up pinion installation kit
MK C8.0-IFS [12002]	'00 to '03 minimum install kit

Small Parts

Part #	Description
YB AX-002 [18048]	Axle Bearing
YSPBLT-005 [33035]	Ring gear bolt
YSPCS-011 [33094]	Crush sleeve
YSP0-001 [33132]	Axle O-ring
YSPPN-008 [33142]	Pinion nut
YSPPN-038 [33253]	Pinion Nut, flanged style

Seals

Part #	Description
YMSC1013 [30242]	'99 to early '03 pinion seal
YMSC1014 [30243]	IFS axle seal
YMSC1015 [30244]	Late '03 & up pinion seal
YMSC1026 [30360]	Axle seal, '06-'11 Ram 1500, right hand

Chrysler / Jeep 8.25" (C213)

Chrysler, Dodge, Plymouth, Jeep

R/G Diameter: 8.25" R/G Bolts: (10) 3/8" x 24 LH ('04 & down) metric 10 x 1.0 ('05 & up) Cover Bolts: (10) ('04 & down) or (12) ('05 & up) Carrier Breaks: 2.45 / 2.56 Pinion Shaft Dia. / Spline: 1.626" / 27

Ring & Pinion Gear Sets

Part #	Ratio
YG C8.25-276 [24222]	2.76
YG C8.25-307 [24643]	3.07
YG C8.25-321 [24225]	3.21
YG C8.25-355 [24001]	3.55
YG C8.25-373 [24002]	3.73
YG C8.25-390 [24003]	3.90
YG C8.25-411 [24004]	4.11
YG C8.25-456 [24005]	4.56
YG C8.25-488 [24226]	4.88

Spider Gear Kits

Part #	Description
YPKC8.25-S-27 [16002]	Standard spider gear kit, 27 spl, '96 & down
YPKC8.25-S-29 [16003]	Standard spider gear kit, 29 spline, '97 & up
YPKC8.25-PC-T/L [16147]	Trac Loc clutch kit

Overhaul & Install Kits

Part #	Description
YK C8.25-A [14004]	'70-'75 Master Overhaul kit
YK C8.25-B [14005]	'76-'04 Master Overhaul kit
YK C8.25-C [14204]	'05 & up Master Overhaul kit
BK C8.25-A [11003]	'70-'75 bearing installation kit
BK C8.25-B [11004]	'76 & up bearing installation kit
PK C8.25-A [13003]	'70-'75 pinion installation kit
PK C8.25-B [13004]	'76 & up pinion installation kit
MK C8.25-A [12003]	'70-'75 minimum installation kit
MK C8.25-B [12004]	'76 & up minimum installation kit
CK C8.25-B [57014]	Carrier installation kit, '76 & up

Axle Bearing & Seal Kits

Part #	Description
AK 1559 [10001]	Axle bearing & seal kit 2.530" O.D.
AK 6410 [10048]	Axle bearing & seal kit, 2.536" O.D., '04 & up Durango, '07 & up truck & van

Yokes

Part #	Description
YY C373251 [41003]	7260 U/Joint
YY C373252 [41004]	1310 U/Joint
YY C4137976 [41005]	7290 U/Joint
YY C52068839 [41010]	1310 U/Joint
YY C52070345 [41011]	1330 U/Joint, Jeep Liberty
YY C52105065 [41120]	Round companion flange, Jeep Liberty
YY C7290-STRAP [41013]	7290 Strap kit
YY STR-001 [41192]	7260 U/Joint strap & two bolts

YY STR-006 [41197] 7290 U/Joint strap

Shim Kits

Part #	Description
SK 25300 [55009]	Pinion depth shim kit

Small Parts

Part #	Description
YSPABS-004 [33211]	ABS tone ring
YSPBLT-002 [33032]	Ring gear bolt, metric
YSPBLT-005 [33035]	Ring gear bolt
YSPBLT-038 [33067]	Posi Cross pin bolt
YSPBLT-048 [33230]	Standard Cross pin bolt
YSPBLT-051 [33233]	Side adjuster lock bolt
YSPBLT-073 [33246]	U/Joint strap bolt
YSPCC-010 [33083]	C/Clip, 29 spline
YSPCS-010 [33093]	Crush sleeve
YSPFP-03 [33463]	Rubber cover plug
YSPPN-008 [33142]	Pinion nut
YSPPN-038 [33253]	Flanged Pinion nut
YSPSA-002 [33257]	Side adjuster
YSPSA-004 [33259]	Side adjuster lock
YSPSTUD-016 [33186]	Axle stud
YSPTW-002 [33273]	Pinion gear thrust washer
YSPTW-007 [33277]	Side gear thrust washer kit
YSPXP-003 [33308]	Cross pin shaft, standard open
YSPXP-058 [33433]	Notched cross pin shaft

Carrier Cases

Part #	Description
YC C52069428 [20011]	2.56 & up standard case, 29 spline, bare

Covers & Cover Gaskets

Part #	Description
YCGC8.25 [23000]	Cover Gasket
YP C5-C8.25 [32312]	Steel cover

Seals

Part #	Description
YMS710498 [30162]	Axle seal, '04 & up Durango, '07 & up Ram & Van
YMS8516N [30189]	Pinion seal
YMS8835S [30201]	Axle seal
YMS99168 [30224]	Redi sleeve

Chrysler 8.75"

Chrysler, Dodge, Plymouth

R/G Diameter: 8.75" R/G Bolts: (12) 3/8" x 24 LH Cover Bolts: None Carrier Breaks: None Pinion Shaft Dia. / Spline: 10 or 29

Ring & Pinion Gear Sets

"741" = 1-3/8" (1.375") shaft, spacer sleeve and preload shims

Part #	Ratio
YG C8.41-355 [24006]	3.55
YG C8.41-373 [24007]	3.73

Note: Stamping numbers for 1-3/8" are 2070741, 1820657 & xxxx571.

"742" = 1-3/4" (1.750") shaft with preload shims

Part #	Ratio
YG C8.42-323 [24591]	3.23
YG C8.42-355-C [24008]	3.55 (Coarse spline)
YG C8.42-355-F [24227]	3.55 (Fine spline)
YG C8.42-373 [24228]	3.73
YG C8.42-390 [24009]	3.90

CHRYSLER



Continued on next page

Chrysler 8.75" (cont.)

Chrysler, Dodge, Plymouth

R/G Diameter: 8.75" R/G Bolts: (12) 3/8" x 24 LH Cover Bolts: None Carrier Breaks: None Pinion Shaft Dia. / Spline: 10 or 29

"742" = 1-3/4" (1.750") shaft with preload shims (cont.)

Part #	Ratio
YG C8.42-411 [24229]	4.11
YG C8.42-430 [24230]	4.30
YG C8.42-456 [24231]	4.56
YG C8.42-486 [24232]	4.86
YG C8.42-513 [24234]	5.13

Note: Stamping numbers for 1-3/4" are 2070742 and 1634985.

"489" = 1-7/8" (1.875") tapered shaft and crush sleeve

Part #	Ratio
YG C8.89-323 [24238]	3.23
YG C8.89-355 [24010]	3.55
YG C8.89-373 [24239]	3.73
YG C8.89-390 [24011]	3.90
YG C8.89-411 [24240]	4.11
YG C8.89-430 [24241]	4.30
YG C8.89-456 [24242]	4.56
YG C8.89-486 [24243]	4.86
YG C8.89-513 [24244]	5.13
YG C8.89-513-C [24244]	5.13 (coarse spline)
YG C8.89-513-F [24613]	5.13 (fine spline)

Note: Stamping numbers for 1-7/8" are 2881489 and 2881488.

Spider Gear Kits

Part #	Description
YPKD44-P/L-30 [16005]	Powr Lok Posi spider gear kit, 30 spline
YPKC8.75-PC [16148]	Powr Lok clutch kit, OEM posi only
YPKD44-PC-AG [16151]	Powr Lok clutch kit, aggressive deisgn
YPKD44-PC-SM [16152]	Powr Lok clutch kit, smooth deisgn
YPKD44-PC-01 [16171]	Powr-Lok drive Belleville plate
YPKD44-PC-02 [16172]	Powr-Lok drive flat plate
YPKD44-PC-03 [16173]	Powr-Lok driven flat plate
YPKD44-PC-04 [16174]	Powr-Lok driven Belleville plate

Overhaul & Install Kits

Part #	Description
YK C8.75-A [14006]	741 Case Master Overhaul kit w/LM102912/49
YK C8.75-B [14007]	742 Case Master Overhaul kit w/LM102912/49
YK C8.75-C [14008]	489 Case Master Overhaul kit w/LM102912/49
YK C8.75-D [14009]	741 Case Master Overhaul kit w/25520/90
YK C8.75-E [14010]	742 Case Master Overhaul kit w/25520/90
YK C8.75-F [14011]	489 Case Master Overhaul kit w/25520/90
BK C8.75-A [11005]	741 Case Brg installation kit w/LM102912/49
BK C8.75-B [11006]	742 Case Brg installation kit w/LM102912/49
BK C8.75-C [11007]	489 Case Brg installation kit w/LM102912/49
BK C8.75-D [11008]	741 Case Bearing installation kit w/25520/90
BK C8.75-E [11009]	742 Case Bearing installation kit w/25520/90
BK C8.75-F [11010]	489 Case Bearing installation kit w/25520/90
PK C8.75-A [13005]	741 Case Pinion installation kit
PK C8.75-B [13006]	742 Case Pinion installation kit
PK C8.75-C [13007]	489 Case Pinion installation kit
MK C8.75-41 [12005]	741 Case Minimum installation kit
MK C8.75-42 [12006]	742 Case Minimum installation kit
MK C8.75-89 [12007]	489 Case Minimum installation kit

Axle Bearing & Seal Kits

Part #	Description
AK C8.75-GREEN [10046]	Axle bearing & seal kit, sealed ball
AK C8.75-OEM [10047]	Axle bearing & seal kit, tapered roller
AK C8.75-AX-ADJ [10051]	Brg adjuster & seal kit, w/adj. + plate
AK C8.75-OEM-COMPLETE [10052]	Axle bearing seal kit, inc. adj.

Yokes

Part #	Description
YY C4529480 [41006]	7260 U/Joint, 10 spline
YY C4529481 [41007]	7260 U/Joint, 29 spline
YY C4529482 [41008]	7290 U/Joint, 10 spline
YY C4529483 [41009]	7290 U/Joint, 29 spline
YY C7290-STRAP [41013]	7290 U/Joint strap kit
YY C8.75-1350-A [41126]	1350 U/Joint, 10 spline, aluminum
YY C8.75-1350-B [41127]	1350 U/Joint, 10 spline, billet steel
YY C8.75-1350-C [41014]	1350 U/Joint, 10 spline
YY C8.75-1350-F [41015]	1350 U/Joint, 29 spline
YY C8.75-7260-A [41128]	7260 U/Joint, 10 spline, aluminum
YY C8.75-7260-B [41129]	7260 U/Joint, 10 spline, billet steel
YY C8.75-7290-A [41130]	7290 U/Joint, 10 spline
YY C8.75-7290-B [41131]	7290 U/Joint, 10 spline, billet steel
YY C8.75-7290-Z [41133]	7290 U/Joint, 10 spline, aluminum
YY STR-001 [41192]	7260 U/Joint strap & two bolts
YY STR-006 [41197]	7290 U/Joint strap

Shim Kits

Part #	Description
SK 72921 [55030]	Pinion preload shim kit
SK CSC8.75 [55039]	Solid spacer kit w/shim kit
SK GM9.5 [55059]	Pinion depth shim kit, 42 & 89 case
SK T8 [55064]	Pinion depth shim kit, 41 case

Small Parts

Part #	Description
YP C8.75-ADJ [32033]	Forged side adjuster
YSPBLT-005 [33035]	Ring gear bolt
YSPBLT-051 [33233]	Side adjuster lock bolt
YSPBLT-073 [33246]	U/Joint strap bolt
YSPCS-009 [33092]	489 Case crush sleeve
YSPFP-02 [33462]	Fill plug
YSPPN-002 [33137]	Pinion nut, 10 spline
YSPPN-008 [33142]	Pinion nut, 29 spline
YSPPN-028 [33162]	Pinion nut washer, 10 spline
YSPPN-029 [33163]	Pinion nut washer, 29 spline
YSPSTUD-016 [33186]	Axle stud
YSPYPTW-017 [33287]	Pinion gear thrust washer
YSPXP-021 [33326]	Powr Lok floater roll pin
YSPXP-029 [33334]	Roll pin for cross pin shaft
YSPXP-062 [33462]	Powr Lok button kit

Traction Aids & Spools

Part #	Description
YP FSC8.75-30 [32040]	30 Spline steel spool
YP FSC8.75-35 [32167]	35 Spline steel spool

Dropout Gasket

Part #	Description
YCGC8.75 [23001]	Dropout gasket

Seals

Part #	Description
YMS5126 [30121]	741 & 489 Case pinion seal
YMS7216 [30171]	742 Case pinion seal
YMS8695S [30198]	Inner axle seal for use w/Set 7 bearing
YMS8704S [30199]	Outer axle seal for use w/Set 7 bearing
YMS99187 [30228]	Pinion Redi-Sleeve

Performance Dropouts

Part #	Description
YP DOC8.89 [32052]	489 Case nodular iron dropout

CHRYSLER



Chrysler 9.25" Rear / C235 "ZF"

Chrysler, Dodge, Plymouth

R/VG Diameter: 9.25" R/VG Bolts: (12) 7/16" x 18 LH ('10 & down) or (12) 14 x 1.0 ('11 & up) Cover Bolts: 12 Carrier Breaks: None Pinion Shaft Dia. / Spline: 1.875" / 29

Ring & Pinion Gear Sets

Part #	Ratio
YG C9.25-321 [24012]	3.21 '09 & down
YG C9.25-355 [24013]	3.55, '09 & down
YG C9.25-390 [24014]	3.90, '09 & down
YG C9.25-411 [24015]	4.11, '09 & down
YG C9.25-456 [24016]	4.56, '09 & down
YG C9.25-488 [24017]	4.88, '09 & down
YG C9.25B-355B [24638]	3.55, '10 & up
YG C9.25B-390B [24639]	3.90, '10 & up
YG C9.25B-411B [24640]	4.11, '10 & up
YG C9.25B-456B [24641]	4.56, '10 & up
YG C9.25B-488B [24642]	4.88, '10 & up

Axle Bearing & Seal Kit

Part #	Description
AK 1559 [10001]	Axle bearing & seal kit 2.530" O.D.
AK 1561FD [10002]	Axle bearing & seal kit 2.985" O.D.
AK 6410 [10048]	Axle bearing & seal kit, 2.536" O.D., '04 & up Durango, '07 & up truck & van

Overhaul & Install Kits

Part #	Description
YK C9.25-R-A [14012]	Master Overhaul kit, '00 and down
YK C9.25-R-B [14135]	Master Overhaul kit, '01-'10
YK C9.25ZF [14216]	Master Overhaul Kit, '11 & up
BK C9.25-R [11011]	Bearing installation kit, '00 and down
BK C9.25-R-B [11099]	Bearing installation kit, '01-'10
BK C9.25ZF [11125]	Bearing installation kit, '11 & up
PK C9.25-R [13011]	Pinion installation kit, '00 and down
PK C9.25ZF [13109]	Pinion installation kit, '11 & up
MK C9.25-R [12008]	Minimum installation kit
CK C9.25R [57001]	Carrier installation kit

Spider Gear Kit

Part #	Description
YPKC9.25B-S-31B [16182]	Standard spider gear kit, '11 & up, 31 spline
YPKC9.25-S-31 [16004]	Standard spider gear kit, '10 & down 31 spline
YPKD44-PC-T/L [16153]	Trac Loc clutch kit

Yokes

Part #	Description
YY C3432485 [41001]	7260 U/Joint
YY C3432487 [41002]	7290 U/Joint
YY C52105064 [41012]	Round companion flange
YY C7290-STRAP [41013]	7290 Strap kit
YY STR-001 [41192]	7260 U/Joint strap & two bolts
YY STR-004 [41195]	1310 & 1330 U/Joint strap & two bolts
YY STR-006 [41197]	7290 U/Joint strap

Shim Kits

Part #	Description
SK CSGM8.5 [55048]	Crush sleeve eliminator kit
SK GM9.5 [55059]	Pinion depth shims

Small Parts

Part #	Description
YSPABS-005 [33212]	ABS tone ring, 108 tooth, for use with 5 lug axles
YSPABS-006 [33213]	ABS tone ring, 117 tooth, for use with 8 lug axles
YSPABS-033 [33566]	ABS tone ring for axle, 48 tooth, 3.7", '07 & up
YSPBLT-003 [33033]	Ring gear bolt
YSPBLT-038 [33067]	Cross pin bolt
YSPBLT-051 [33233]	Side adjuster lock bolt
YSPBLT-056 [33238]	Cross pin bolt
YSPBLT-073 [33246]	U/Joint strap bolt
YSPBLT-078 [33553]	Ring gear bolt, '10 & up, metric threads
YSPCC-001 [33074]	.175" C/Clip
YSPCC-002 [33075]	.205" C/Clip
YSPCG-001 [33249]	Trac Loc Posi clutch guide
YSPCG-003 [33352]	Dura Grip Posi clutch guide
YSPCS-011 [33094]	Crush sleeve
YSPPN-008 [33142]	Pinion nut
YSPPN-038 [33253]	Pinion nut, flanged style
YSPSA-001 [33256]	Side adjuster
YSPSA-003 [33258]	Side adjuster lock
YSPTW-004 [33274]	Pinion gear thrust washer
YSPTW-008 [33278]	Side gear thrust washer kit
YSPTW-076 [33552]	Side gear thrust washer kit, '11 & up
YSPXP-004 [33309]	Notched Cross pin shaft, standard open
YSPXP-005 [33310]	Cross pin shaft, Trac Loc
YSPXP-006 [33311]	Cross pin shaft, standard open
YSPFP-03 [33463]	Rubber cover plug

Carrier Cases

Part #	Description
YC C4384222 [20008]	Standard case, bare, '10 & down
YC C925503 [20137]	Standard case, bare '11 & up
YC C9.25-DG [20015]	Dura Grip case, bare

Covers & Cover Gaskets

Part #	Description
YCGC9.25 [23002]	Cover gasket
YP C1-C9.25 [32001]	Chrome cover
YP C5-C9.25-R [32314]	Steel Cover

Seals

Part #	Description
YMS5126 [30121]	Pinion seal
YMS8835S [30201]	Axle seal
YMS99187 [30228]	Pinion redi sleeve
YMS710067 [30140]	Axle seal, 2.985" O.D.
YMS710481 [30160]	Pinion seal, '00 & up
YMS710498 [30162]	Late Mod, Axle Seal, 2.580" OD fits 1.705" axle

Traction Aids & Spools

Part #	Description
YDGC9.25-31-1 [26019]	Dura Grip Posi
YDGC9.25ZF-31-1 [26036]	Dura Grip Posi, '11 & up

CHRYSLER

Chrysler 9.25" Front

2003 & Up Extra HD 3/4 & 1 Ton

R/G Diameter: 9.25" R/G Bolts: (12) 7/16" x 18 LH Cover Bolts: 12 Carrier Breaks: None Pinion Shaft Dia. / Spline: 1.875" / 29

Ring & Pinion Gear Sets

Part #	Ratio
YG C9.25R-342R [24567]	3.42
YG C9.25R-373R [24209]	3.73
YG C9.25R-411R [24214]	4.11
YG C9.25R-456R [24210]	4.56
YG C9.25R-488R [24611]	4.88

Spider Gear Kit

Part #	Description
YPKC9.25-S-33-STRAIGHT [16067]	Standard spider gear kit, 33 spline

Overhaul & Install Kits

Part #	Description
YK C9.25-F [14127]	Master Overhaul kit
BK C9.25-F [11096]	Bearing installation kit
PK C9.25-F [13094]	Pinion installation kit
MK C9.25-F [12078]	Minimum installation kit

Yokes

Part #	Description
YY C5086696 [41117]	Pinion yoke

Shim Kits

Part #	Description
SK GM9.5 [55059]	Pinion depth shim kit

Ball Joint

Part #	Description
YSPBJ-002 [33444]	Lower ball joint
YSPBJ-003 [33445]	Upper ball joint
YSPBJ-004 [33446]	Ball joint kit

Spin Free Kit

Part #	Description
YA WU-04 [21728]	'08 Dodge SRW
YA WU-05 [21729]	'08 Dodge DRW
YA WU-09 [21791]	'09 Dodge 2500/3500, SRW
YA WU-10 [21792]	'10-'11 Dodge 2500/3500, DRW
YA WU-11 [21816]	'09 Dodge 2500/3500, DRW
YA WU-12 [21817]	'10-'12 Dodge 2500/3500, DRW
YA WU-13 [21810]	'12-'15 Dodge 2500/3500, DRW

Small Parts

Part #	Description
YSPBF-039 [33544]	Stub axle dust shield
YSPBLT-017 [33047]	Ring gear bolt
YSPCS-016 [33099]	Crush sleeve
YSPPN-008 [33142]	Pinion nut
YSPSA-005 [33260]	Side adjuster

Seals

Part #	Description
YMSC1007 [30236]	Inner axle seal
YMSC1008 [30237]	Pinion Seal

Carrier Cases

Part #	Description
YC C925500 [20016]	Standard case, bare, & '07 & up
YC C925502 [20017]	Standard case, loaded & '07 & up
YC G40013506 [20097]	Standard case, Loaded & '06 & down

Covers & Cover Gaskets

Part #	Description
YP C5-C9.25-F [32313]	Steel Cover

Chrysler 10.5"

2003 & Up Extra HD 3/4 & 1 Ton

R/G Diameter: 10.5" R/G Bolts: (12) 9/16" x 18 Cover Bolts: 14 Carrier Breaks: None Pinion Shaft Dia. / Spline: 1.750" / 30

Ring & Pinion Gear Sets

Part #	Ratio
YG C10.5-373 [24205]	3.73
YG C10.5-411 [24206]	4.11
YG C10.5-456 [24207]	4.56

Spider Gear Sets

Part #	Description
YPKC10.5-S-30 [16145]	Standard spider gear kit, 30 spline

Overhaul & Install Kits

Part #	Description
YK C10.5 [14131]	Master Overhaul Kit

Yokes

Part #	Ratio
YY C5189950 [41202]	'03 & up, 4 bolt square flange yoke

Seals

Part #	Description
YMS2286 [30023]	Pinion seal
YMSG1015 [30281]	Pinion seal

Small Parts

Part #	Description
YSPABS-001 [33208]	ABS tone ring
YSPBLT-057 [33239]	Ring Gear Bolt
YSPCS-012 [33095]	Crush Sleeve
YSPPN-003 [33138]	Pinion Nut
YSPPN-040 [33559]	Pinion nut washer
YSPTW-005 [33275]	Side gear thrust washer
YSPTW-006 [33276]	Pinion gear thrust washer
YSPXP-001 [33306]	Cross pin shaft, standard open

Traction Aids & Spools

Part #	Description
YP PC10.5-HELIC [32243]	Helical Gear Positraction

Carrier Cases

Part #	Description
YC C105500 [20000]	Standard case, bare

Chrysler 11.5"

2003 & Up Extra HD 3/4 & 1 Ton

R/G Diameter: 11.5" R/G Bolts: 14 x 1.5 RH Cover Bolts: 14 Carrier Breaks: None Pinion Shaft Dia. / Spline: 1.750" / 30

Ring & Pinion Gear Sets

Part #	Ratio
YG GM11.5-342 [24440]	3.42
YG GM11.5-373 [24441]	3.73
YG GM11.5-411 [24442]	4.11
YG GM11.5-430 [24603]	4.30
YG GM11.5-444 [24064]	4.44
YG GM11.5-456 [24443]	4.56
YG GM11.5-488 [24445]	4.88
YG GM11.5-513 [24446]	5.13

Spider Gear Kits

Part #	Description
YPKC11.5-S-30 [16006]	Standard spider gear set, 30 spline

Overhaul & Install Kits

Part #	Description
YK GM11.5 [14066]	Master Overhaul kit, mid-'11 & down
YK GM11.5-B [14206]	Master Overhaul kit, mid-'11 & up
BK GM11.5 [11102]	Bearing installation kit, mid-'11 & down
BK GM11.5-B [11113]	Bearing installation kit, mid-'11 & up
PK GM11.5 [13055]	Pinion installation kit, mid-'11 & down
PK GM11.5-B [13103]	Pinion installation kit, mid-'11 & up
MK GM11.5 [12042]	Minimum installation kit, all years

Yokes

Part #	Description
YY C5189950 [41202]	'03 & up, 4 bolt square flange yoke
YY GM12471500 [41072]	1410 U/Joint
YY GM40007479 [41087]	1480 U/Joint
YY UB-005 [41191]	1480 U/Joint U-Bolt kit

Shim Kits

Part #	Description
SK 20112 [55006]	Pinion depth shim kit

Axle Bearing & Seal Kits

Part #	Description
AK C11.5 [10049]	SRW, Axle bearing & seal kit
AK C11.5-DRW [10050]	DRW, Axle Bearing & seal kit

Small Parts

Part #	Description
YSPABS-002 [33209]	ABS tone ring
YSPBLT-057 [33034]	Ring gear bolt
YSPCS-015 [33098]	Crush sleeve
YSPCS-058 [33568]	Crush sleeve
YSPFP-05 [33567]	Magnetic fill plug
YSPPN-017 [33151]	Pinion nut
YSPSA-007 [33262]	Side adjuster
YSPTW-049 [33387]	Side gear thrust washer
YSPTW-050 [33388]	Pinion gear thrust washer
YSPXP-040 [33408]	Cross pin bolt lock ring
YSPXP-041 [33409]	Cross pin shaft

Traction Aids & Spools

Part #	Description
YDGGM11.5-30 [26033]	Dura Grip Positraction, 30 spline
YGLGM11.5-30 [28013]	Grizzly Locker, 30 spline
YGLGM11.5-38 [28014]	Grizzly Locker, 38 spline
YP FSGM11.5-30 [32185]	Steel spool, 30 spline
YP FSGM11.5-38 [32186]	Steel spool, 38 spline
YP PC11.5-HELIC [32244]	Helical gear positraction, 30 spline

Carrier Cases

Part #	Description
YC C115500 [20001]	Standard case, loaded
YC G40000278 [20094]	Standard case, loaded

Covers & Cover Gaskets

Part #	Description
YCGGM11.5 [23013]	Dropout gasket
YP C5-GM11.5 [32330]	Steel Cover, w/o fill plug

Seals

Part #	Description
YMS710564 [30167]	SRW wheel seal
YMS710563 [30166]	DRW wheel seal
YMSG1015 [30281]	Pinion seal

Magna Steyr 275MM

2008 - 2012 Ram 4500 & 5500

R/G Diameter: 10.83" (275mm) R/G Bolts: (12) Carrier Breaks: None Pinion Shaft Dia. / Spline: 1.967" / 38

Overhaul & Install Kits

Part #	Description
YK CMS-A [14207]	Master Overhaul kit

Yokes

Part #	Description
YY C68034428AA [41125]	Flange yoke

Shim Kits

Part #	Description
SK CMS-01 [55072]	Pinion depth shim kit
SK CMS-02 [55073]	Carrier shim kit
SK CMS-03 [55074]	Preload shim

Small Parts

Part #	Description
YSPPN-039 [33547]	Pinion nut

Seals

Part #	Description
YMSC1021 [30250]	Pinion seal

CHRYSLER



Chrysler 198

Chrysler 300, Charger, Magnum, Challenger

R/G Diameter: 7.79" (198mm) R/G Bolts: (10) 10mm Cover Bolts: 10 Carrier Breaks: None Pinion Shaft Dia. / Spline: 1.750" / 30

Overhaul & Install Kits

Part #	Description
YK C198 [14132]	Master Overhaul Kit

Yokes

Part #	Description
YY C198-A [41114]	Pinion yoke, 1.86" tall, 110mm bolt circle
YY C198-B [41115]	Pinion yoke, 2.19" tall, 100mm bolt circle

Small Parts

Part #	Description
YSPBF-009 [33008]	Outer slinger
YSPBLT-040 [33069]	Ring gear bolt
YSPCS-046 [33128]	Crush Sleeve
YSPPN-036 [33170]	Pinion Nut
YSPSR-004 [33265]	Snap ring

Carrier Cases

Part #	Description
YC C198500 [20003]	Standard open case, bare

Seals

Part #	Description
YMSC1016 [30245]	Side Seal
YMSC1018 [30247]	Pinion Seal

Chrysler 200IFS

Grand Cherokee & Commander

R/G Diameter: 7.9" (200mm) R/G Bolts: 10 (10m) Cover Bolts: 10 Carrier Breaks: None Pinion Shaft Dia. / Spline: 1.625 / 27

Ring & Pinion Gear Sets

Part #	Ratio
YG C200R-411R [24628]	4.11

Overhaul & Install Kits

Part #	Description
YK C200 [14211]	Master Overhaul kit

Yokes

Part #	Description
YY C52111954AB [41121]	Round companion flange

Small Parts

Part #	Description
YSPBF-034 [33228]	Oil slinger
YSPBLT-002 [33032]	Ring gear bolt, metric
YSPCS-013 [33096]	Crush sleeve
YSPPN-001 [33136]	Pinion nut
YSPSR-001 [33207]	Snap ring

Seals

Part #	Description
YMSC1017 [30246]	Pinion seal
YMSC1024 [30350]	Axle seal, LH
YMSC1014 [30280]	Axle seal, RH

Chrysler 210

Chrysler 300, Charger, Magnum, Challenger

R/G Diameter: 8.27" (210mm) R/G Bolts: (10) 10mm Cover Bolts: 10 Carrier Breaks: None Pinion Shaft Dia. / Spline: 1.750" / 30

Overhaul & Install Kits

Part #	Description
YK C210 [14133]	Master Overhaul Kit

Yokes

Part #	Description
YY C198-A [41114]	Pinion yoke, 1.86" tall, 110mm bolt circle
YY C198-B [41115]	Pinion yoke, 2.19" tall, 100mm bolt circle

Small Parts

Part #	Description
YSPBF-009 [33008]	Outer slinger
YSPBLT-041 [33070]	Ring gear bolt
YSPCS-046 [33128]	Crush sleeve
YSPPN-036 [33170]	Pinion nut
YSPSR-003 [33264]	Carrier snap ring

Carrier Cases

Part #	Description
YC C210500 [20004]	Standard open case, bare

Seals

Part #	Description
YMSC1019 [30248]	Stub axle seal
YMSC1022 [30251]	Pinion Seal

CHRYSLER / JEEP

Chrysler Sprinter Van

Sprinter Van

R/G Diameter: 8.5" (216mm) R/G Bolts: (10) 7/16" x 20 LH Cover Bolts: 10 Carrier Breaks: 3.73 / 4.10 Pinion Shaft Dia. / Spline: 1.625" / 30

Overhaul & Install Kits

Part #	Description
YK CSPRINTER [14136]	Master Overhaul kit

Yokes

Part #	Description
YY C5134541 [41119]	Pinion yoke

Shim Kits

Part #	Description
SK GM9.5 [55059]	Pinion depth shim kit
SK 30291 [55012]	Pinion depth shim kit

Small Parts

Part #	Description
YSPBLT-050 [33232]	Ring gear bolt
YSPCS-045 [33127]	Crush Sleeve, Feb '02 & down
YSPCS-050 [33252]	Crush sleeve, Feb '02 & up
YSPPN-005 [33140]	Pinion Nut
YSPPN-006 [33141]	Pinion Nut

Seals

Part #	Description
YMS710462 [30158]	DRW outer axle seal
YMS710468 [30159]	SRW outer axle seal
YMSC1009 [30238]	Pinion seal
YMSC1011 [30240]	Inner axle seal

AMC Model 20

Chrysler, Dodge, Plymouth, Jeep

R/G Diameter: 8.875" R/G Bolts: (8) 7/16" x 20 RH Cover Bolts: 12 Carrier Breaks: 2.76 / 3.07 Pinion Shaft Dia. / Spline: 1.625" / 28

Ring & Pinion Gear Sets

Part #	Ratio
YG M20-331 [24521]	3.31
YG M20-354 [24522]	3.54
YG M20-373 [24523]	3.73
YG M20-411 [24175]	4.11
YG M20-456 [24176]	4.56
YG M20-488 [24177]	4.88

Spider Gear Kits

Part #	Description
YPKC8.75-PC [16148]	Powr Lok clutch kit, OEM posi only
YPKM20-PC-T/L [16165]	Trac Loc clutch kit
YPKM20-S-29 [16126]	Standard spider gear set, 29 spline

Overhaul & Install Kits

Part #	Description
YK M20 [14108]	Master Overhaul kit
BK M20 [11081]	Bearing installation kit
PK M20 [13082]	Pinion installation kit
MK M20 [12066]	Minimum installation kit

Axle Bearing & Seal Kits

Part #	Description
AK M20 [10039]	Axle brg & seal kit, two piece axles, set 9 brg
AK M20-1PIECE [10040]	Axle brg & seal kit, one piece axles, set 9 brg
AK SET10 [10042]	Axle Bearing & Seal Kit, set 10 brg
YP CJBRG-SEALED [32129]	Axle brg, old style moser 1-piece axles

Yokes

Part #	Description
YY M20-1310-28S [41095]	1310 U/Joint, strap style
YY M20-1310-28U [41096]	1310 U/Joint, U-Bolt style
YY M20-1350-28S [41097]	1350 U/Joint, strap style
YY UB-002 [41198]	1310 U/Joint U-Bolt kit

Shim Kits

Part #	Description
SK 25300 [55009]	Pinion depth shim kit
SK 30214 [55010]	Carrier Shim Kit
SK M20-3 [55060]	.003" Axle end play shim
SK M20-5 [55061]	.005" Axle end play shim

Small Parts

Part #	Description
YSPBLT-010 [33040]	Ring gear bolt
YSPBLT-075 [33286]	Cover bolt
YSPCS-002 [33085]	Crush sleeve
YSPPN-012 [33146]	Pinion nut
YSPSTUD-011 [33181]	Axle stud
YSPTW-013 [33283]	Side gear thrust washer
YSPTW-031 [33301]	Pinion gear thrust washer
YSPXP-027 [33332]	Cross pin shaft
YSPXP-029 [33334]	Roll pin for cross pin shaft
YSPXP-061 [33535]	Axle spacer button, standard & Trac Loc

Traction Aids & Spools

Part #	Description
YP FSM20-3-29 [32049]	Steel spool, 3.08 & up, 29 spline

Covers & Cover Gaskets

Part #	Description
YCGM20 [23025]	Cover gasket
YP C1-M20 [32019]	Chrome cover
YP C2-M20 [32031]	Polished aluminum cover

Seals

Part #	Description
YMS470331N [30079]	Pinion seal
YMS7687S [30175]	Inner axle seal, set 9 bearing
YMS8549S [30190]	Outer axle seal, set 9 bearing
YMS9912 [30218]	Outer axle seal, set 10 bearing
YMS51098 [30117]	Inner axle seal, set 10 bearing

CHRYSLER / AMC



AMC

Ring & Pinion Gear Sets

Part #	Ratio
YG M35-307 [24178]	3.07
YG M35-355 [24179]	3.55
YG M35-373 [24180]	3.73
YG M35-411 [24181]	4.11
YG M35-456 [24182]	4.56
YG M35-488 [24183]	4.88
YG M35-513 [24629]	5.13
YG M35SUP-355HD [24533]	3.55, "Super 35", 7/16" ring gear bolts
YG M35SUP-373HD [24534]	3.73, "Super 35", 7/16" ring gear bolts

Spider Gear Kits

Part #	Description
YPKC8.25-PC-T/L [16147]	Trac Loc clutch kit
YPKM35-S-27-1.5 [16128]	Standard spider gear set, 1.560" Side gear bore, 27 spline
YPKM35-S-27-1.6 [16129]	Standard spider gear set, 1.625" Side gear bore, 27 spline
YPKM35-T/L-27 [16130]	Trac loc spider gear set, 27 spline

Overhaul & Install Kits

Part #	Description
YK M35 [14109]	Master Overhaul kit
YK M35-30 [14110]	Master Overhaul kit, 30 spline axles
YK M35-GRAND [14111]	Master Overhaul kit, "Super 35", WJ Grand Cherokee
BK M35 [11082]	Bearing installation kit
BK M35-GRAND [11083]	Bearing installation kit, "Super 35", WJ Grand Cherokee
PK M35 [13083]	Pinion installation kit
MK M35 [12067]	Minimum installation kit
CK M35 [57011]	Carrier installation kit, 27 spline
CK M35-30 [57012]	Carrier installation kit, 30 spline

Axle Bearing & Seal Kits

Part #	Description
AK 1563 [10004]	Axle bearing & seal kit, 2.250" O.D., C/Clip axles
AK M35-SUPER [10041]	Axle bearing & seal kit, "Super 35"
AK SET9 [10043]	Axle bearing & seal kit, bolt-in axles

Yokes

Part #	Description
YY M35-1310-26S [41098]	1310 U/Joint, strap style
YY M35-1310-26U [41170]	1310 U/Joint, U-Bolt style
YY M35-1330-26L [41099]	1330 U/Joint, strap style
YY M35-7290-26S [41100]	7290 U/Joint, strap style
YY STR-004 [41195]	1310 & 1330 U/Joint strap & two bolts

Shim Kits

Part #	Description
SK 31402 [55014]	Pinion depth shim kit
SK SSM35 [55063]	Super carrier shim kit

Small Parts

Part #	Description
YSPABS-009 [33216]	ABS tone ring, 51 tooth, 2.7"
YSPABS-012 [33219]	ABS tone ring, 54 tooth, 2.7"
YSPABS-014 [33221]	ABS tone ring, 54 tooth, 3.5"
YSPABS-031 [33551]	Axle ABS ring, 48 tooth, 3.85"
YSPBLT-008 [33038]	Ring gear bolt, 3/8"
YSPBLT-010 [33040]	Ring gear bolt, 7/16"
YSPBLT-048 [33230]	Cross pin bolt

Small Parts (cont.)

Part #	Description
YSPBLT-075 [33286]	Cover bolt
YSPCC-003 [33076]	C/Clip
YSPCS-010 [33093]	Crush sleeve
YSPPN-012 [33146]	Pinion nut
YSPRET-006 [33468]	Axle retainer plate, 3/8" bolt holes
YSPRET-011 [33473]	Axle retainer plate, "Super 35" rear
YSPRET-014 [33550]	Axle bearing retainer plate, 3 x 2 7/8"
YSPSTUD-001 [33171]	Axle stud
YSPSTUD-010 [33180]	Axle stud
YSPSTUD-011 [33181]	Axle stud
YSPTW-019 [33289]	Pinion gear thrust washer, Trac Loc only
YSPTW-021 [33291]	Pinion gear thrust washer, 0.685" I.D.
YSPTW-022 [33292]	Side gear thrust washer, 1.625" I.D.
YSPXP-014 [33319]	Cross pin shaft, standard open, roll pin design
YSPXP-015 [33320]	Roll pin for cross pin shaft
YSPXP-016 [33321]	Cross pin shaft, Trac Loc, bolt design
YSPXP-017 [33322]	Cross pin shaft, standard open, bolt design
YSPXP-029 [33334]	Roll pin for cross pin shaft

Traction Aids & Spools

Part #	Description
YDGM35-4-27-1	Grizzly Locker, 3.54 & up, 27 spline
YGLM35-4-27 [28016]	Dura Grip posi, 3.54 & up, 27 spline
YGLM35-4-30 [28017]	Grizzly Locker, 3.54 & up, 30 spline
YZLM35-4-27 [34027]	Zip Locker, 3.54 & up, 27 spline
YZLM35-4-30 [34028]	Zip Locker, 3.54 & up, 30 spline

Carrier Cases

Part #	Description
YC D43233 [20021]	Trac Loc case, 3.54 & up
YC D44590 [20023]	Standard case, 3.54 & up, 1.560" side gear bore
YC D74054 [20061]	Standard loaded carrier, 3.54 & up
YC D74209 [20062]	Standard case, 3.54 & up, loaded
YC D75053 [20064]	Standard loaded carrier, 3.31 & down

Covers & Cover Gaskets

Part #	Description
YCGM35 [23026]	Cover gasket
YP C1-M35 [32020]	Chrome cover
YP C2-M35 [32032]	Polished aluminum cover
YP C5-M35-M [32335]	Steel Cover, w/ metal fill plug

Ball Joints

Part #	Description
YSPBJ-005 [33447]	Upper ball joint
YSPBJ-006 [33448]	Lower ball joint

Seals

Part #	Description
YMS2146 [30019]	Outer axle seal, for use w/SET9 bearing
YMS4244 [30066]	Pinion seal, adapts D44 yoke for M35 housing
YMS470331N [30079]	Pinion seal
YMS473212 [30095]	Axle seal, early welded design
YMS473214 [30096]	Inner axle seal, for use w/SET9 bearing
YMS4857 [30114]	Axle seal
YMS8660S [30196]	Axle seal, 2.250" O.D., C/Clip axle
YMSS1011 [30313]	Axle seal, Super 35

Ford / AMC Model 35IFS

Ford

R/G Diameter: 7.562" / 194mm R/G Bolts: (8) 3/8" x 24 RH Cover Bolts: 10 Carrier Breaks: 3.31 / 3.55 Pinion Shaft Dia. / Spline: 1.406" / 26

Ring & Pinion Gear Sets

Part #	Ratio
YG M35-307 [24178]	3.07, standard
YG M35-355 [24179]	3.55, standard
YG M35-373 [24180]	3.73, standard
YG M35-411 [24181]	4.11, standard
YG M35-456 [24182]	4.56, standard
YG M35-488 [24183]	4.88, standard
YG M35R-355R [24526]	3.55, reverse
YG M35R-411R [24529]	4.11, reverse
YG M35R-456R [24530]	4.56, reverse
YG M35R-488R [24213]	4.88, reverse
YG M35R-513R [24531]	5.13, reverse

Overhaul & Install Kits

Part #	Description
YK M35-IFS [14112]	Master Overhaul kit, IFS front
BK M35-IFS [11084]	Bearing installation kit, IFS front
PK M35-IFS [13084]	Pinion installation kit, IFS front
MK M35-IFS [12068]	Minimum installation kit, IFS front
CK M35 [57011]	Carrier installation kit

Yokes

Part #	Description
YY M35-1310-26S [41098]	1310 U/Joint, strap style
YY M35-1310-26U [41170]	1310 U/Joint, U-Bolt style
YY M35-1330-26L [41099]	1330 U/Joint, strap style
YY M35-7290-26S [41100]	7290 U/Joint, strap style
YY STR-004 [41195]	1310 & 1330 U/Joint strap & two bolts

Shim Kits

Part #	Description
SK 31402 [55014]	Pinion depth shim kit
SK SSM35 [55063]	Super carrier shim kit

Small Parts

Part #	Description
YSPBF-003 [33002]	Baffle
YSPBF-016 [33015]	Outer axle dust shield
YSPBF-021 [33020]	Outer slinger
YSPBLT-008 [33038]	Ring gear bolt, 3/8"
YSPBLT-075 [33286]	Cover bolt
YSPCS-010 [33093]	Crush sleeve
YSPPN-012 [33146]	Pinion nut
YSPSP-010 [33483]	Spindle nut washer for manual hub conversion
YSPSP-017 [33490]	Spindle nut for manual hub conversion
YSPSP-029 [33502]	Spindle bearing & seal kit, '93-'96 Ford
YSPSR-007 [33268]	Snap ring, inner axle
YSPSR-008 [33269]	Snap ring, outer axle
YSPSPR-001 [33263]	Spring kit for posi use in IFS front
YSPXP-015 [33320]	.190", Roll pin for cross pin shaft
YSPXP-029 [33334]	.260", Roll pin for cross pin shaft

Carrier Cases

Part #	Description
YC D707378 [20054]	Standard loaded carrier, IFS front

Seals

Part #	Description
YMS470331N [30079]	Pinion seal
YMS710043 [30138]	Inner axle seal, LH
YMS710428 [30154]	Stub axle seal, RH
YMS710429 [30155]	Stub axle seal, LH
YMSS1005 [30307]	Inner axle seal, RH

Spindles

Part #	Description
YP SP707166 [32263]	Spindle, '90-'93
YP SP707341 [32265]	Spindle, '94-'96

Spicer® 25

Jeep

R/G Diameter: 7.75" R/G Bolts: (8) 3/8" x 24 RH Cover Bolts: 10 Carrier Breaks: 3.75 / 3.92 Pinion Shaft Dia. / Spline: 1.375" / 10

Spider Gear Kits

Part #	Description
YPKD27-S-10 [16069]	Standard spider gear kit, 10 spline
YPKD30-PC-P/L [16149]	Powr Lok clutch kit

Overhaul & Install Kits

Part #	Description
YK D25 [14013]	Master Overhaul kit
BK D25 [11012]	Bearing installation kit
PK D25 [13012]	Pinion installation kit
MK D25 [12009]	Minimum installation kit

Shim Kits

Part #	Description
SK 706386 [55023]	Complete shim kit

Small Parts

Part #	Description
YSPBF-003 [33002]	Oil baffle
YSPBF-012 [33011]	Inner slinger
YSPBF-013 [33012]	Outer slinger
YSPBLT-008 [33038]	Ring gear bolt
YSPBLT-075 [33286]	Cover bolt
YSPPN-009 [33143]	Pinion nut
YSPPN-029 [33163]	Pinion nut washer
YSPTW-012 [33282]	Pinion gear thrust washer
YSPTW-014 [33284]	Side gear thrust washer

Seals

Part #	Description
YMS5778 [30128]	Pinion seal
YMS99155 [30222]	Pinion yoke redi sleeve
YMS40576S [30050]	Inner axle seal

AMC / SPICER



Spicer® 27

Jeep

R/G Diameter: 7.12" R/G Bolts: (8) 3/8" x 24 RH Cover Bolts: 10 Carrier Breaks: 3.73 / 3.92 Pinion Shaft Dia. / Spline: 1.375" / 26

Spider Gear Kits

Part #	Description
YPKD27-S-10 [16069]	Standard spider gear kit, 10 spline
YPKD30-PC-P/L [16149]	Powr Lok clutch kit

Overhaul & Install Kits

Part #	Description
YK D27 [14014]	Master Overhaul kit
BK D27 [11013]	Bearing installation kit
PK D27 [13013]	Pinion installation kit
MK D27 [12010]	Minimum installation kit

Shim Kits

Part #	Description
SK 706377 [55022]	Complete shim kit

Small Parts

Part #	Description
YSPBF-003 [33002]	Oil baffle
YSPBF-012 [33011]	Inner slinger
YSPBF-013 [33012]	Outer slinger
YSPBLT-008 [33038]	Ring gear bolt
YSPBLT-075 [33286]	Cover bolt
YSPPN-009 [33143]	Pinion nut
YSPPN-029 [33163]	Pinion nut washer
YSPTW-012 [33282]	Pinion gear thrust washer
YSPTW-014 [33284]	Side gear thrust washer

Seals

Part #	Description
YMS40576S [30050]	Inner axle seal
YMS5778 [30128]	Pinion seal
YMS99155 [30222]	Pinion Redi-Sleeve
YP WK-001 [32302]	Wiper kit

Spicer® 28

Ford Ranger IFS, Mariner, Escape

R/G Diameter: 6.625" R/G Bolts: (10) 3/8" x 24 RH Cover Bolts: 12 Carrier Breaks: 3.45 / 3.73 Pinion Shaft Dia. / Spline: 1.312" / 23

Spider Gear Kits

Part #	Description
YPKD28-S-27 [16070]	Standard spider gear kit, 27 spline
YPKC8.25-PC-T/L [16147]	Trac Loc clutch kit

Overhaul & Install Kits

Part #	Description
YK D28 [14015]	Master Overhaul kit, IFS front
YK D28-IRS [14137]	Master Overhaul kit, ind. rear suspension
BK D28 [11014]	Bearing installation kit
PK D28 [13014]	Pinion installation kit, IFS front
MK D28 [12011]	Minimum installation kit, IFS front

Yokes

Part #	Description
YY D28-1310-23S [41135]	1310 U/Joint, strap style

Shim Kits

Part #	Description
SK 707082 [55026]	Complete shim kit

Small Parts

Part #	Description
YB AX-012 [18058]	Side bearing
YSPBF-017 [33016]	Oil baffle
YSPBF-035 [33229]	Baffle kit
YSPBLT-008 [33038]	Ring gear bolt
YSPCS-007 [33090]	Crush sleeve, IRS only
YSPCS-008 [33091]	Crush sleeve

Small Parts (cont.)

Part #	Description
YSPPN-009 [33143]	Pinion nut
YSPPN-029 [33163]	Pinion nut washer
YSPSPR-001 [33263]	Spring kit for posi use in IFS front
YSPSR-005 [33266]	Snap ring, outer axle
YSPSR-007 [33268]	Snap ring, inner axle
YSPSR-008 [33269]	Snap ring, outer axle
YSPSP-005 [33478]	Spindle nut retainer, '92 & down
YSPSP-010 [33483]	Spindle nut washer for
YSPSP-014 [33487]	Washer (fits under snap ring)
YSPSP-015 [33488]	Spindle nut washer
YSPSP-016 [33489]	Spindle nut, '92 & down
YSPSP-017 [33490]	Spindle nut for manual hub conversion
YSPSP-026 [33499]	Spindle bearing & seal kit
YSPSP-029 [33502]	Spindle bearing & seal kit, '93-'96 Ford
YSPSP-031 [33504]	Spindle nut, '92 & down
YSPSP-032 [33505]	Spindle nut retainer & pin assembly, '93 & up
YSPTW-015 [33285]	Side gear thrust washer
YP W27988 [32296]	Spindle nut kit, '83-'89 Bronco II & Ranger
YP W32720 [32297]	Spindle nut kit, '90-'97 Explorer & Ranger

Seals

Part #	Description
YMS3543 [30036]	RH front axle seal
YMS710065 [30139]	LH front axle seal
YMS1003 [30305]	Pinion seal, IFS front
YMSF1011 [30263]	Pinion seal, IRS rear
YMSF1012 [30264]	IRS axle seal

Spindles

Part #	Description
YP SP706901 [32342]	Spindle, 4 5/16" long, 1.625" brg journals

SPICER®

Ring & Pinion Gear Sets

Part #	Ratio
YG D30CS-355CS [24265]	3.55
YG D30CS-373CS [24266]	3.73
YG D30CS-410CS [24587]	4.10

Spider Gear Kits

Part #	Description
YPKD30-S-27 [16073]	Standard spider gear kit, 27 spline
YPKD30-PC-P/L [16149]	Powr Lok clutch kit

Overhaul & Install Kits

Part #	Description
YK D30-CS [14016]	Master Overhaul kit
BK D30-CS [11015]	Bearing installation kit
PK D30-CS [13015]	Pinion Installation kit
MK D30-CS [12012]	Minimum installation kit
CK D30 [57002]	Carrier installation kit

Yokes

Part #	Description
YY D44-1310-26S [41017]	1310 U/Joint, strap style
YY D44-1310-26U [41018]	1310 U/Joint, U-bolt style
YY D44-1330-26S [41019]	1330 U/Joint, strap style
YY D44-1330-26U [41020]	1330 U/Joint, U-bolt style
YY D44-1350-26S [41021]	1350 U/Joint, strap style
YY STR-004 [41195]	1310 & 1330 U/Joint strap & two bolts
YY UB-002 [41198]	1310 U/Joint U-Bolt kit
YY UB-003 [41199]	1330 U/Joint U-Bolt kit

Shim Kits

Part #	Description
SK 31402 [55014]	Pinion depth shim kit
SK 706087 [55018]	Carrier shim kit
SK 706377 [55022]	Complete shim kit

Small Parts

Part #	Description
YSPABS-013 [33220]	ABS tone ring, 54 tooth
YSPBF-003 [33002]	Oil baffle
YSPBF-012 [33011]	Outer slinger
YSPBF-013 [33012]	Inner slinger
YSPBLT-006 [33036]	Ring gear bolt, 1/2"
YSPBLT-008 [33038]	Ring gear bolt, 3/8"
YSPBLT-075 [33286]	Cover bolt
YSPCS-004 [33087]	Crush sleeve
YSPPN-009 [33143]	Pinion nut
YSPPN-029 [33163]	Pinion nut washer

Small Parts (cont.)

Part #	Description
YSPTW-014 [33284]	Side gear thrust washer
YSPTW-015 [33285]	Pinion gear thrust washer
YSPXP-007 [33312]	Roll pin for cross pin shaft
YSPXP-011 [33316]	Cross pin shaft, standard open

Traction Aids & Spools

Part #	Description
YGLD30-4-27 [28000]	Grizzly Locker, 3.73 & up, 27 spl
YGLD30-4-30 [28029]	Grizzly Locker, 3.73 & up, 30 spl
YZLD30-4-27 [34016]	Zip Locker, 3.73 & up, 27 spline
YZLD30-4-30 [34017]	Zip Locker, 3.73 & up, 30 spline

Heavy-Duty Front axle U-Joints

Part #	Description
YP SJ-297X-203 [32083]	Super Joint kit, 2 joints + full circle clips, grease & grease gun
YP SJ-297X-202 [32082]	2 Super Joints w/Full circle clips. No grease or grease gun
YP SJ-297X-201 [32081]	1 Super Joint, w/Full circle clips. No grease or grease gun

Carrier Cases

Part #	Description
YC D706007 [20025]	Standard case, 3.54 & down
YC D706008 [20026]	Standard case, 3.73 & up
YC D706008-X [20114]	Standard case, 3.73 & up, with small parts

Covers & Cover Gaskets

Part #	Description
YCGD30 [23003]	Cover gasket
YP C1-D30-STD [32003]	Chrome cover
YP C2-D30-STD [32021]	Polished aluminum cover
YP C5-D30-STD [32316]	Steel Cover

Seals

Part #	Description
YMS5778 [30128]	Pinion seal
YMS710068 [30141]	Inner axle seal
YMS473210 [30094]	Inner axle seal, w/30 spline axles
YMS1009 [30311]	Inner axle seal, w/30 spline axles

Unit Bearings

Part #	Description
YB U513158 [18008]	ZJ Unit Bearing



Master Overhaul Kit

SPICER®

Spicer® 30 Reverse Rotation

Jeep, Pinion enters housing above axle centerline

R/G Diameter: 7.20" / 181mm R/G Bolts: (10) 3/8" x 24 RH Cover Bolts: 10 Carrier Breaks: 3.54 / 3.73 Pinion Shaft Dia. / Spline: 1.375" / 26

Ring & Pinion Gear Sets

Part #	Ratio
YG D30R-308R [24270]	3.08
YG D30R-354R [24271]	3.54
YG D30R-373R [24272]	3.73
YG D30R-411R [24023]	4.11
YG D30R-456R [24024]	4.56
YG D30R-488R [24025]	4.88
YG D30R-513R [24630]	5.13

Brake Rotors

Part #	Description
YP BR-03 [32354]	Brake rotor for YA WU-07 Spin Free Kit
YP BR-04 [32355]	Brake rotor for YA WU-08 Spin Free Kit

Spider Gear Kits

Part #	Description
YPKD30-S-27 [16073]	Standard spider gear kit, 27 spline
YPKD30-PC-P/L [16149]	Powr Lok clutch kit

Overhaul & Install Kits

Part #	Description
YK D30-F [14017]	Front Master Overhaul kit
BK D30-F [11016]	Front bearing installation kit
PK D30-F [13016]	Front pinion installation kit
MK D30-F [12013]	Front minimum installation kit
CK D30 [57002]	Carrier installation kit

Yokes

Part #	Description
YY D44-1310-26S [41017]	1310 U/Joint, strap style
YY D44-1310-26U [41018]	1310 U/Joint, U-bolt style
YY D44-1330-26S [41019]	1330 U/Joint, strap style
YY D44-1330-26U [41020]	1330 U/Joint, U-bolt style
YY D44-1350-26S [41021]	1350 U/Joint, strap style
YY STR-004 [41195]	1310 & 1330 U/Joint strap & two bolts
YY UB-002 [41198]	1310 U/Joint U-Bolt kit
YY UB-003 [41199]	1330 U/Joint U-Bolt kit

Shim Kits

Part #	Description
SK 31402 [55014]	Pinion depth shims
SK 706087 [55018]	Carrier shims
SK 706377 [55022]	Complete shim kit, front only
SK 706386 [55023]	Complete shim kit

Small Parts

Part #	Description
YB AX-004 [18050]	Disconnect axle pilot brg for intermediate shaft, .813" O.D
YB AX-014 [18060]	Disconnect intermediate shaft bushing
YSPABS-013 [33220]	ABS tone ring
YSPBF-003 [33002]	Oil baffle
YSPBF-012 [33011]	Outer slinger
YSPBF-013 [33012]	Inner slinger
YSPBF-016 [33015]	Outer axle dust shield
YSPBF-037 [33442]	Inner axle dust shield
YSPBLT-008 [33038]	Ring gear bolt
YSPBLT-052 [33234]	Powr Lok case bolt
YSPBLT-075 [33286]	Cover bolt
YSPPN-009 [33143]	Pinion nut
YSPPN-029 [33163]	Pinion nut washer
YSPSP-001 [33474]	Wheel hub spindle nut, w/o washer
YSPSP-002 [33475]	Spindle nut kit
YSPSP-009 [33482]	Spindle bearing seal
YSPSP-025 [33498]	Spindle bearing & seal kit, w/ washer
YSPSR-005 [33266]	Snap ring, outer axle
YSPSR-007 [33268]	Snap ring, inner axle

Small Parts (cont.)

Part #	Description
YSPTW-014 [33284]	Side gear thrust washer
YSPTW-015 [33285]	Pinion gear thrust washer
YSPTW-075 [33534]	Outer stub thrust washer
YSPXP-007 [33312]	Roll pin for cross pin shaft
YSPXP-011 [33316]	Cross pin shaft, standard open
YSPXP-062 [33536]	Powr Lok button kit

Traction Aids & Spools

Part #	Description
YGLD30-4-27 [28000]	Grizzly Locker, 3.73 & up, 27 spl
YGLD30-4-30 [28029]	Grizzly Locker, 3.73 & up, 30 spl
YZLD30-4-27 [34016]	Zip Locker, 3.73 & up, 27 spline
YZLD30-4-30 [34017]	Zip Locker, 3.73 & up, 30 spline

Heavy-Duty Front Axle U-Joints

Part #	Description
YP SJ-297X-203 [32083]	Super Joint kit, 2 joints + full circle, clips grease & grease gun
YP SJ-297X-202 [32082]	2 Super Joints w/Full circle clips, No grease or grease gun
YP SJ-297X-201 [32081]	1 Super Joint, w/Full circle clips, No grease or grease gun

Carrier Cases

Part #	Description
YC D706007 [20025]	Standard case, 3.54 & down
YC D706008 [20026]	Standard case, 3.73 & up
YC D706008-X [20114]	Standard case, 3.73 & up, with small parts

Covers & Cover Gaskets

Part #	Description
YCGD30 [23003]	Cover gasket
YCGD30-DISCO [23004]	Disconnect gasket
YP C1-D30-REV [32002]	Chrome cover
YP C5-D30-REV [32315]	Steel cover

Ball Joint

Part #	Description
YSPBJ-011 [33453]	Ball joint kit

Seals

Part #	Description
YMS5778 [30128]	Pinion seal
YMS484054 [30113]	Disconnect block-off seal
YMS710068 [30141]	Inner axle seal, 27 spline axles
YMS473210 [30094]	Disconnect axle seal, 30 spline axles
YMS1009 [30311]	Inner axle seal, 30 spline axles
YMSS1004 [30306]	Disconnect axle seal, 27 spl, 2.290" O.D.
YMSS1008 [30310]	Disconnect axle seal, 27 spl, 2.131" O.D.

Unit Bearings

Part #	Description
YB U43378 [18001]	Unit bearing, '84-'90
YB U43379 [18002]	Unit bearing, '91 & up

Spin Free Kits

Part #	Description
YA WU-07 [21731]	XJ & YJ, 5 x 4.5" bolt pattern
YA WU-08 [21732]	XJ & YJ, 5 x 5.5" bolt pattern

SPICER®

Spicer® 30 Standard Rotation

Jeep, Bronco, Scout. Pinion enters housing below axle centerline

R/G Diameter: 7.20" / 181mm R/G Bolts: (10) 3/8" x 24 RH Cover Bolts: 10 Carrier Breaks: 3.54 / 3.73 Pinion Shaft Dia. / Spline: 1.375" / 26

Ring & Pinion Gear Sets

Part #	Ratio
YG D30-308 [24261]	3.08
YG D30-354 [24018]	3.54
YG D30-373 [24019]	3.73
YG D30-390 [24569]	3.90
YG D30-411 [24020]	4.11
YG D30-427 [24263]	4.27
YG D30-456 [24021]	4.56
YG D30-488 [24022]	4.88
YG D30-538 [24264]	5.38

Spider Gear Kits

Part #	Description
YPKD30-S-27 [16073]	Standard spider gear kit, 27 spline
YPKD30-PC-P/L [16149]	Powr Lok clutch kit

Overhaul & Install Kits

Part #	Description
YK D30-F [14017]	Front Master Overhaul kit
YK D30-R [14018]	Rear Master Overhaul kit
BK D30-F [11016]	Front bearing installation kit
BK D30-R [11017]	Rear bearing installation kit
PK D30-F [13016]	Front pinion installation kit
PK D30-R [13017]	Rear pinion installation kit
MK D30-F [12013]	Front minimum installation kit
MK D30-R [12014]	Rear minimum installation kit
CK D30 [57002]	Carrier installation kit

Yokes

Part #	Description
YY D44-1310-26S [41017]	1310 U/Joint, strap style
YY D44-1310-26U [41018]	1310 U/Joint, U-bolt style
YY D44-1330-26S [41019]	1330 U/Joint, strap style
YY D44-1330-26U [41020]	1330 U/Joint, U-bolt style
YY D44-1350-26S [41021]	1350 U/Joint, strap style
YY STR-004 [41195]	1310 & 1330 U/Joint strap & two bolts
YY UB-002 [41198]	1310 U/Joint U-Bolt kit
YY UB-003 [41199]	1330 U/Joint U-Bolt kit

Shim Kits

Part #	Description
SK 31402 [55014]	Pinion depth shim kit
SK 706087 [55018]	Carrier shim kit
SK 706377 [55022]	Complete shim kit, front only
SK 706386 [55023]	Complete shim kit, front or rear

Small Parts

Part #	Description
YSPBF-003 [33002]	Oil baffle
YSPBF-012 [33011]	Outer slinger
YSPBF-013 [33012]	Inner slinger
YSPBF-016 [33015]	Outer axle dust shield
YSPBF-037 [33442]	Inner axle dust shield
YSPBLT-008 [33038]	Ring gear bolt
YSPBLT-052 [33234]	Powr Lok case bolt
YSPBLT-075 [33286]	Cover bolt
YSPPN-009 [33143]	Pinion nut
YSPPN-029 [33163]	Pinion nut washer
YSPSP-001 [33474]	Wheel hub spindle nut, w/o washer
YSPSP-002 [33475]	Spindle nut kit
YSPSP-009 [33482]	Spindle bearing seal
YSPSP-025 [33498]	Spindle bearing & seal kit, w/ washer
YSPSR-005 [33266]	Snap ring, outer axle

Small Parts (cont.)

Part #	Description
YSPSR-007 [33268]	Snap ring, inner axle
YSPTW-014 [33284]	Side gear thrust washer
YSPTW-015 [33285]	Pinion gear thrust washer
YSPTW-075 [33534]	Outer stub thrust washer
YSPXP-007 [33312]	Roll pin for cross pin shaft
YSPXP-011 [33316]	Cross pin shaft, standard open
YSPXP-062 [33536]	Powr Lok button kit

Traction aids & spools

Part #	Description
YGLD30-4-27 [28000]	Grizzly Locker, 3.73 & up, 27 spl
YGLD30-4-30 [28029]	Grizzly Locker, 3.73 & up, 30 spl
YZLD30-4-27 [34016]	Zip Locker, 3.73 & up, 27 spline
YZLD30-4-30 [34017]	Zip Locker, 3.73 & up, 30 spline

Heavy-Duty Front axle U-Joints

Part #	Description
YP SJ-297X-203 [32083]	Super Joint kit, 2 joints + full circle clips, grease & grease gun
YP SJ-297X-202 [32082]	2 Super Joints w/Full circle clips. No grease or grease gun
YP SJ-297X-201 [32081]	1 Super Joint, w/Full circle clips. No grease or grease gun

Carrier Cases

Part #	Description
YC D706007 [20025]	Standard case, 3.54 & down
YC D706008 [20026]	Standard case, 3.73 & up
YC D706008-X [20114]	Standard case, 3.73 & up, with small parts

Covers & Cover Gaskets

Part #	Description
YCGD30 [23003]	Cover gasket
YP C1-D30-STD [32003]	Chrome cover
YP C2-D30-STD [32021]	Polished aluminum cover
YP C5-D30-STD [32316]	Steel Cover

Ball Joints

Part #	Description
YSPBJ-011 [33453]	Ball joint kit
YSPBJ-012 [33454]	Ball joint kit

Seals

Part #	Description
YMS4131 [30054]	Wheel seal
YMS5778 [30128]	Pinion seal
YMS442874 [30071]	Outer axle seal, IHC
YMS480570 [30111]	Axle seal, '66-'71 Bronco outer
YMS493637 [30116]	Front wheel seal, '84-'86 CJ
YMS710068 [30141]	Inner axle seal, 27 spline axles
YMS1009 [30311]	Inner axle seal, 30 spline axles
YP WK-001 [32302]	Wiper kit

Spindles

Part #	Description
YP SP706537 [32258]	'79-'86 Jeep front spindle

Axle Bearing & Seal Kits

Part #	Description
AK F-J01 [10030]	Axle bearing & seal kit, '76-'83
AK F-J02 [10031]	Axle bearing & seal kit, '84-'86
AK D44-NUTS-CJ [10053]	Spindle nut & washer kit

SPICER®



Spicer® 30 JK

JK Non-Rubicon Front

R/G Diameter: 7.33" / 186mm R/G Bolts: (10) 7/16" or 1/2" Cover Bolts: 10 Carrier Breaks: 3.54 / 3.73 Pinion Shaft Dia. / Spline: 1.625" / 24

Ring & Pinion Gear Sets

Part #	Ratio
YG D30SR-373JK [24676]	3.73
YG D30SR-411JK [24598]	4.11
YG D30SR-456JK [24599]	4.56
YG D30SR-488JK [24275]	4.88
YG D30SR-513JK [24276]	5.13

Overhaul & Install Kits

Part #	Description
YK D30-JK [14138]	Master Overhaul kit
BK D30-JK [11100]	Bearing installation kit
PK D30-JK [13097]	Pinion installation kit
MK D30-JK [12079]	Minimum installation kit

Yokes

Part #	Description
YY C68004070 [41123]	Pinion flange

Shim Kits

Part #	Description
SK 25300 [55009]	Pinion depth shim kit
SK SSM35 [55063]	Carrier shim kit
SK CSJK-F [55077]	Crush sleeve eliminator kit

Small Parts

Part #	Description
YSPBF-010 [33009]	Inner slinger
YSPBF-011 [33010]	Outer slinger
YSPBLT-006 [33036]	1/2" Ring gear bolt

Small Parts (cont.)

Part #	Description
YSPBLT-008 [33038]	3/8" Ring gear bolt
YSPBLT-010 [33040]	7/16" Ring gear bolt
YSPBLT-027 [33056]	3/8" to 7/16" ring gear bolt spacer
YSPBLT-075 [33286]	Cover bolt
YSPCS-048 [33130]	Crush sleeve
YSPPN-012 [33146]	Pinion nut

Traction Aids & Spools

Part #	Description
YGLD30-4-27 [28000]	Grizzly Locker, 3.73 & up, 27 spline
YGLD30-4-30 [28029]	Grizzly Locker, 3.73 & up, 30 spline
YZLD30-4-27 [34016]	Zip Locker, 3.73 & up, 27 spline
YZLD30-4-30 [34017]	Zip Locker, 3.73 & up, 30 spline

Covers & Cover Gaskets

Part #	Description
YCGD30 [23003]	Cover Gasket

Ball Joints

Part #	Description
YSPBJ-001 [33443]	Ball joint kit

Seals

Part #	Description
YMSC1020 [30249]	Pinion seal
YMSS1009 [30311]	Inner axle seal, 30 spline axles

Spicer® 30 Super

'99-'04 WJ Grand Cherokee & '01 & up IFS Ford Explorer

R/G Diameter: 7.33" / 186mm R/G Bolts: (10) 3/8" x 24 RH Cover Bolts: 10 Carrier Breaks: 3.54 / 3.73 Pinion Shaft Dia. / Spline: 1.375" / 26

Ring & Pinion Gear Sets

Part #	Ratio
YG D30CS-355CS [24265]	3.55
YG D30CS-373CS [24266]	3.73
YG D30CS-410CS [24587]	4.10
YG D30HD-355L [24267]	3.55
YG D30HD-373L [24268]	3.73
YG D30HD-410L [24269]	4.10

Spider Gear Kits

Part #	Description
YPKD30-S-27 [16073]	Standard spider gear kit, 27 spline
YPKD30-S-27-KJ [16074]	Standard spider gear kit, Jeep Liberty

Overhaul & Install Kits

Part #	Description
YK D30-SUP [14139]	Master Overhaul kit, Jeep & Chrysler
YK D30-SUP-FORD [14140]	Master Overhaul kit, Ford only
YK D30-SUP-KJ [14141]	Master Overhaul kit, Jeep Liberty
CK D30 [57002]	Carrier installation kit

Yokes

Part #	Description
YY C5066050AB [41116]	'01-'07 Jeep Liberty front
YY C68019323AA [41116]	'07-'11 Dodge Nitro front
YY D44-1310-26S [41017]	1310 U/Joint, strap style
YY D44-1310-26U [41018]	1310 U/Joint, U-bolt style
YY D44-1330-26S [41019]	1330 U/Joint, strap style
YY D44-1330-26U [41020]	1330 U/Joint, U-bolt style

Yokes (cont.)

Part #	Description
YY D44-1350-26S [41021]	1350 U/Joint, strap style
YY M35-1310-26S [41098]	'07 & up Ford Explorer front
YY STR-004 [41195]	1310 & 1330 U/Joint strap & two bolts

Shim Kits

Part #	Description
SK 31402 [55014]	Pinion depth shim kit
SK 706386 [55023]	Complete shim kit

Small Parts

Part #	Description
YB AX-007 [18053]	Jeep Liberty outer axle bearing
YSPBF-003 [33002]	Oil baffle
YSPBF-012 [33011]	Outer slinger
YSPBF-013 [33012]	Inner slinger
YSPBF-021 [33020]	Outer oil slinger
YSPBLT-008 [33038]	3/8" Ring gear bolt
YSPBLT-010 [33040]	7/16" Ring gear bolt
YSPBLT-075 [33286]	Cover bolt
YSPCS-004 [33087]	2.400" Crush sleeve
YSPCS-007 [33090]	1.375" Crush sleeve
YSPCS-048 [33130]	Jeep Liberty, Crush sleeve
YSPPN-009 [33143]	Pinion nut
YSPPN-029 [33163]	Pinion nut washer
YSPTW-014 [33284]	Side gear thrust washer
YSPTW-015 [33285]	Pinion gear thrust washer
YSPXP-007 [33312]	Roll pin for cross pin shaft
YSPXP-011 [33316]	Cross pin shaft, standard open

Continued on next page

Spicer® 30 Super (cont.)

'99-'04 WJ Grand Cherokee & '01 & up IFS Ford Explorer

R/G Diameter: 7.33" / 186mm R/G Bolts: (10) 3/8" x 24 RH Cover Bolts: 10 Carrier Breaks: 3.54 / 3.73 Pinion Shaft Dia. / Spline: 1.375" / 26

Traction aids & spools

Part #	Description
YC D85282 [20066]	Hyrda-Lok posi, 3.73 & up
YGLD30-4-27 [28000]	Grizzly Locker, 3.73 & up, 27 spl
YGLD30-4-30 [28029]	Grizzly Locker, 3.73 & up, 30 spl
YZLD30-4-27 [34016]	Zip Locker, 3.73 & up, 27 spline
YZLD30-4-30 [34017]	Zip Locker, 3.73 & up, 30 spline

Carrier Cases

Part #	Description
YC D706007 [20025]	Standard case, 3.54 & down
YC D706008 [20026]	Standard case, 3.73 & up
YC D706008-X [20114]	Standard case, 3.73 & up, w/ small parts
YC D708115 [20058]	Standard case, 3.73 & up, loaded, Jeep Liberty only
YC D708254 [20059]	Standard case, 3.54 & down, loaded, Jeep Liberty only

Covers & Cover Gaskets

Part #	Description
YCGD30 [23003]	Cover gasket
YP C1-D30-STD [32003]	Chrome cover
YP C2-D30-STD [32021]	Polished aluminum cover
YP C5-D30-STD [32316]	Steel cover

Ball Joints

Part #	Description
YSPBJ-015 [33457]	Ball joint kit

Seals

Part #	Description
YMS5778 [30128]	Pinion seal, Jeep & Chrysler
YMS710068 [30141]	Axle seal, Jeep & Chrysler
YMS470331N [30079]	Pinion seal, Ford
YMS710428 [30154]	Axle seal, RH Ford
YMS710429 [30155]	Axle seal, LH Ford
YMS8873 [30203]	Pinion Seal, '01 & up WJ Grand Cherokee
YMSC1006 [30235]	Pinion seal, Jeep Liberty
YMSS1017 [30319]	Outer axle seal, Jeep Liberty

Spicer® 30 TJ

'00& up XJ, mid '96-'98 ZJ, TJ Wrangler

R/G Diameter: 7.20" / 181mm R/G Bolts: (10) 3/8" x 24 RH Cover Bolts: 10 Carrier Breaks: 3.54 / 3.73 Pinion Shaft Dia. / Spline: 1.375" / 26

Ring & Pinion Gear Sets

Part #	Ratio
YG D30S-308TJ [24273]	3.08
YG D30S-355TJ [24274]	3.55
YG D30S-373TJ [24026]	3.73
YG D30S-411TJ [24027]	4.11
YG D30S-456TJ [24028]	4.56
YG D30S-488TJ [24029]	4.88
YG D30S-513TJ [24631]	5.13

Brake Rotors

Part #	Description
YP BR-03 [32354]	Brake rotor for YA WU-07 Spin Free Kit
YP BR-04 [32355]	Brake rotor for YA WU-08 Spin Free Kit

Spider Gear Kits

Part #	Description
YPKD30-S-27 [16073]	Standard spider gear kit, 27 spline

Overhaul & Install Kits

Part #	Description
YK D30-TJ [14019]	Master Overhaul kit
BK D30-TJ [11018]	Bearing installation kit
PK D30-TJ [13018]	Pinion installation kit
MK D30-TJ [12015]	Minimum installation kit
CK D30 [57002]	Carrier installation kit

Yokes

Part #	Description
YY D44-1310-26S [41017]	1310 U/Joint, strap style
YY D44-1310-26U [41018]	1310 U/Joint, U-bolt style
YY D44-1330-26S [41019]	1330 U/Joint, strap style
YY D44-1330-26U [41020]	1330 U/Joint, U-bolt style
YY D44-1350-26S [41021]	1350 U/Joint, strap style
YY STR-004 [41195]	1310 & 1330 U/Joint strap & two bolts
YY UB-002 [41198]	1310 U/Joint U-Bolt kit
YY UB-003 [41199]	1330 U/Joint U-Bolt kit

Shim Kits

Part #	Description
SK 31402 [55014]	Pinion depth shim kit
SK 706087 [55018]	Carrier shim kit
SK 706386 [55023]	Complete shim kit, front or rear

Unit Bearings

Part #	Description
YB U513158 [18008]	'00-'06 TJ

Small Parts

Part #	Description
YSPABS-013 [33220]	ABS tone ring
YSPBF-003 [33002]	Oil baffle
YSPBF-012 [33011]	Outer slinger
YSPBF-013 [33012]	Inner slinger
YSPBF-016 [33015]	Outer axle dust shield
YSPBLT-008 [33038]	Ring gear bolt
YSPBLT-052 [33234]	Powr Lok case bolt
YSPBLT-075 [33286]	Cover bolt
YSPCS-007 [33090]	Crush sleeve
YSPPN-009 [33143]	Pinion nut
YSPPN-029 [33163]	Pinion nut washer
YSPSR-005 [33266]	Snap ring, outer axle
YSPSR-007 [33268]	Snap ring, inner axle
YSPTW-014 [33284]	Side gear thrust washer
YSPTW-015 [33285]	Pinion gear thrust washer
YSPXP-007 [33312]	Roll pin for cross pin shaft
YSPXP-011 [33316]	Cross pin shaft, standard open

Traction aids & spools

Part #	Description
YGLD30-4-27 [28000]	Grizzly Locker, 3.73 & up, 27 spl
YGLD30-4-30 [28029]	Grizzly Locker, 3.73 & up, 30 spl
YZLD30-4-27 [34016]	Zip Locker, 3.73 & up, 27 spline
YZLD30-4-30 [34017]	Zip Locker, 3.73 & up, 30 spline

SPICER®



Spicer® 36-ICA

Corvette ICA /IRS

R/G Diameter: 7.75" R/G Bolts: (10) 3/8" x 24 RH Cover Bolts: 10 Carrier Breaks: 2.73 / 3.07 Pinion Shaft Dia. / Spline: 1.375" / 26

Ring & Pinion Gear Sets

Part #	Ratio
YG D36-354 [24280]	3.54
YG D36-354T [24281]	3.54 Thick
YG D36-373 [24282]	3.73
YG D36-373T [24283]	3.73 Thick

Overhaul & Install Kits

Part #	Description
YK D36-VET [14020]	Master Overhaul kit
BK D36-VET [11019]	Bearing installation kit
PK D36-VET [13019]	Pinion installation kit
MK D36-VET [12016]	Minimum installation kit

Spider Gear Kits

Part #	Description
YPKC8.25-PC-T/L [16147]	Trac Loc clutch kit

Shim Kits

Part #	Description
SK 706386 [55023]	Complete shim kit

Small Parts

Part #	Description
YB AX-012 [18058]	Side bearing
YSPPN-009 [33143]	Pinion nut
YSPPN-029 [33163]	Pinion nut washer

Dropout Gasket

Part #	Description
YCGD36-VET-10 [23005]	Dropout Gasket

Seals

Part #	Description
YMS3543 [30036]	Side seal
YMS5778 [30128]	Pinion seal

Spicer® 44 Standard Rotation

GM, Ford, International, Jeep.
Pinion enters housing below axle centerline

R/G Diameter: 8.5" / 216mm R/G Bolts: (10) 3/8" or 7/16" x 24 RH Cover Bolts: 10 Carrier Breaks: 3.73 / 3.92 Pinion Shaft Dia. / Spline: 1.375" / 26

Ring & Pinion Gear Sets

Part #	Ratio
YG D44-308 [24285]	3.08
YG D44-331 [24286]	3.31
YG D44-354 [24030]	3.54
YG D44-373 [24031]	3.73
YG D44-392 [24032]	3.92
YG D44-411 [24033]	4.11
YG D44-411T [24034]	4.11, thick
YG D44-411T-RUB [24041]	4.11 Thick, Rubicon
YG D44-427 [24035]	4.27
YG D44-456 [24036]	4.56
YG D44-456T [24037]	4.56 Thick
YG D44-456T-RUB [24038]	4.56 Thick, Rubicon
YG D44-488 [24039]	4.88
YG D44-488T [24040]	4.88, thick
YG D44-488T-RUB [24041]	4.88, Thick, Rubicon
YG D44-513 [24042]	5.13
YG D44-513T [24043]	5.13 Thick
YG D44-513T-RUB [24044]	5.13 Thick, Rubicon
YG D44-538 [24045]	5.38
YG D44-589 [24046]	5.89

Brake Rotors

Part #	Description
YP BR-01 [32353]	Brake rotor for YA WU-01 Spin Free Kit
YP BR-02 [32357]	Brake rotor for YA WU-02 Spin Free Kit

Spider Gear Kits

Part #	Description
YPKC8.75-PC [16148]	Powr Lok clutch kit, OEM posi only
YPKD44-P-30 [16168]	Dura Grip Posi spider gear set, 30 spline, no clutches
YPKD44-PC-01 [16171]	Powr-Lok drive Belleville plate
YPKD44-PC-02 [16172]	Powr-Lok drive flat plate
YPKD44-PC-03 [16173]	Powr-Lok driven flat plate
YPKD44-PC-04 [16174]	Powr-Lok driven Belleville plate
YPKD44-PC-SM [16152]	Powr Lok clutch kit, smooth design
YPKD44-PC-T/L [16153]	Trac Loc clutch kit
YPKD44-PG-01 [16154]	Pinion gear

YPKD44-P/L-30 [16005]	Powr-Lok positraction spider gear kit, 30 spline w/Clutches
YPKD44-S-30 [16077]	Standard spider gear kit, 30 spline
YPKD44-T/L-30 [16078]	Positraction internals, 30 spline

Overhaul & Install Kits

Part #	Description
YK D44 [14021]	Master Overhaul kit, front differential
YK D44-19 [14022]	Master Overhaul kit, 19 spline
YK D44-DIS [14023]	Master Overhaul kit, '94-'01 Dodge disconnect front
YK D44-DIS-A [14142]	Master Overhaul kit, '93 & down, Dodge disconnect front
YK D44-JAG [14026]	Master Overhaul kit, Jaguar rear
YK D44-REAR [14027]	Master Overhaul kit, rear differential
YK D44-RUBICON [14029]	Master Overhaul kit, non-JK Rubicon
YK D44-VET [14030]	Master Overhaul kit, '80-'83 Corvette
BK D44 [11020]	Bearing overhaul kit, front differential
BK D44-19 [11021]	Bearing installation kit, 19 spline
BK D44-DIS [11022]	Bearing installation kit, Dodge disconnect front
BK D44-JAG [11025]	Bearing installation kit, Jaguar rear
BK D44-RUBICON [11095]	Bearing installation kit, non-JK Rubicon
BK D44-VET [11027]	Bearing installation kit, '80-'83 Corvette
PK D44 [13020]	Pinion installation kit, front differential
PK D44-19 [13021]	Pinion installation kit, 19 spline
PK D44-DIS [13022]	Pinion installation kit, Dodge disconnect front
PK D44-JAG [13025]	Pinion installation kit, Jaguar rear
PK D44-RUBICON	Pinion installation kit, non-JK Rubicon
PK D44-VET [13027]	Pinion installation kit, '80-'83 Corvette
MK D44 [12017]	Minimum installation kit, front differential
MK D44-19 [12018]	Minimum installation kit, 19 spline
MK D44-DIS [12019]	Minimum installation kit, Dodge disconnect front
MK D44-JAG [12021]	Minimum installation kit, Jaguar rear
MK D44-RUB [12022]	Minimum installation kit, non-JK Rubicon
MK D44-VET [12023]	Minimum installation kit, '80-'83 Corvette
CK D44 [57003]	Carrier installation kit

Spicer® 44 Standard Rotation (cont.)

GM, Ford, International, Jeep.
Pinion enters housing below axle centerline

R/G Diameter: 8.5"/216mm R/G Bolts: (10) 3/8" or 7/16" x 24 RH Cover Bolts: 10 Carrier Breaks: 3.73/3.92 Pinion Shaft Dia./Spline: 1.375"/26

Axle Bearing & Seal Kits

Part #	Description
AK F-C01 [10011]	Dodge 1/2 ton front axle brg & seal kit, '74-'79
AK F-C02 [10012]	Dodge 1/2 ton front axle brg & seal kit, '80-'93
AK F-C03 [10013]	Dodge 3/4 ton front axle brg & seal kit, '69-'74
AK F-C04 [10014]	Dodge 3/4 ton front axle brg & seal kit, '75-'79
AK F-C05 [10015]	Axle bearing & seal kit, '80-'93 Dodge 3/4 ton
AK F-F01 [10017]	Ford 1/2 ton front axle bearing & seal kit, '59-'94
AK F-F02 [10018]	Ford 1/2 ton front axle bearing & seal kit, '95-'96
AK F-F03 [10019]	Ford 3/4 ton front axle bearing & seal kit, '59-'75
AK F-F04 [10020]	Ford 3/4 ton front axle bearing & seal kit, '59-'77
AK F-F06 [10021]	Ford 3/4 ton front axle bearing & seal kit, '83-'96
AK F-G01 [10022]	GM 1/2 ton front axle bearing & seal kit, '55-'77
AK F-G02 [10023]	GM 1/2 ton front axle bearing & seal kit, '77-'91
AK F-G03 [10024]	GM 3/4 ton front axle bearing & seal kit, '60-'76
AK F-G04 [10025]	GM 3/4 ton front axle bearing & seal kit, '66-'76
AK F-G05 [10026]	GM 3/4 ton front axle bearing & seal kit, '72-'77
AK F-G06 [10027]	GM 3/4 ton front axle bearing & seal kit, '77-'93
AK F-I01 [10029]	International Scout front axle brg & seal kit, '73-'81
AK F-J03 [10032]	Wagoneer front axle bearing & seal kit, '63-'73
AK F-J04 [10033]	Wagoneer front axle bearing & seal kit, '77-'91
AK SET10 [10042]	Rear axle bearing & seal kit

Yokes

Part #	Description
YY D44-1310-26S [41017]	1310 U/Joint, strap style
YY D44-1310-26U [41018]	1310 U/Joint, U-bolt style
YY D44-1330-26S [41019]	1330 U/Joint, strap style
YY D44-1330-26U [41020]	1330 U/Joint, U-bolt style
YY D44-1350-26S [41021]	1350 U/Joint, strap style
YY STR-004 [41195]	1310 & 1330 U/Joint strap & two bolts
YY UB-002 [41198]	1310 U/Joint U-Bolt kit
YY UB-003 [41199]	1330 U/Joint U-Bolt kit

Shim Kits

Part #	Description
SK 30214 [55010]	Carrier shim kit
SK 706087 [55018]	Carrier shim kit, 19 spline
SK 706376 [55021]	Complete shim kit
SK 706386 [55023]	Complete shim kit, D44 ICA Corvette
SK 708193 [55029]	Carrier shim kit, T.J. Rubicon

Small Parts

Part #	Description
AK D44-NUTS-CJ [10053]	Spindle nut & washer kit
YB AX-001 [18047]	Dodge Disconnect inner axle bearing
YB AX-003 [18049]	Dodge Disconnect axle bearing, 2.280" O.D.
YB AX-004 [18050]	Disconnect axle pilot brg for intermediate shaft, .813" O.D.
YB AX-005 [18051]	Spicer 44 ICA rear stub axle side bearing
YB AX-006 [18052]	Disconnect inner axle bearing, 1.625" O.D., 0.500" wide
YB AX-0014 [18060]	Disconnect intermediate shaft bushing
YSPABS-014 [33221]	ABS tone ring, 54 tooth, 3.5"
YSPBF-001 [33000]	Baffle
YSPBF-003 [33002]	Axle baffle
YSPBF-012 [33011]	Outer slinger
YSPBF-013 [33012]	Inner slinger
YSPBF-016 [33015]	Outer axle dust shield
YSPBLT-008 [33038]	3/8" Ring gear bolt
YSPBLT-010 [33040]	7/16" Ring gear bolt

Small Parts (cont.)

Part #	Description
YSPBLT-052 [33234]	Powr Lok case bolt
YSPBLT-075 [33286]	Cover bolt
YSPCG-001 [33249]	Posi clutch guide
YSPCS-005 [33088]	Crush sleeve
YSPPN-009 [33143]	Pinion nut
YSPNN-029 [33163]	Pinion nut washer
YSPSR-005 [33266]	Snap ring, outer axle
YSPSR-007 [33268]	Snap ring, inner axle
YSPRET-008 [33470]	Axle retainer plate, for use w/ YA D75786-1X & -2X
YSPRET-010 [33470]	Axle retainer plate, T.J. rear, 1-5/8" x 3-3/16" bolt pattern, 3/8" holes
YSPRET-011 [33473]	Axle retainer plate, "Super 44" rear
YSPSP-001 [33474]	Wheel hub spindle nut, w/o washer
YSPSP-002 [33475]	Spindle nut kit
YSPSP-009 [33482]	Spindle bearing seal
YSPSP-018 [33491]	Dodge outer stub axle nut washer
YSPSP-019 [33492]	Dodge outer stub axle nut
YSPSP-020 [33493]	Spicer 44 spindle bearing
YSPSP-025 [33498]	Spindle bearing & seal kit, w/ washer
YSPSPR-009 [33520]	Dura Grip spring plate, 200lb & 300lb design
YSPSTUD-001 [33171]	Rear axle stud
YSPSTUD-002 [33172]	Front knuckle stud
YSPSTUD-017 [33187]	Axle stud, 1 5/8" x 1/2"-20
YSPTW-010 [33280]	Side gear thrust washer, 19 spline
YSPTW-011 [33281]	Pinion gear thrust washer
YSPTW-013 [33283]	Side gear thrust washer
YSPTW-075 [33534]	Outer stub thrust washer
YSPXP-007 [33312]	Roll pin for cross pin shaft
YSPXP-012 [33317]	Retainer clip for Trac Loc cross pin shaft
YSPXP-013 [33318]	Cross pin shaft, standard open
YSPXP-021 [33326]	Powr Lok floater roll pin
YSPXP-061 [33535]	Axle spacer button, standard & Trac Loc, 19 spline
YSPXP-062 [33536]	Powr Lok button kit

Traction Aids & Spools

Part #	Description
YDGD44-3-30-1 [26026]	Dura Grip Positraction, 30 spline, 3.73 & down
YDGD44-4-30-1 [26027]	Dura Grip Positraction, 30 spl, 3.92 & up
YGLD44-3-30 [28021]	Grizzly Locker, 3.73 & down, 30 spline
YGLD44-4-30 [28001]	Grizzly Locker, 3.92 & up, 30 spline
YP FSD44-3-30DN [32168]	Steel spool, 3.73 & down, 30 spline
YP FSD44-4-30UP [32041]	Steel spool, 3.92 & up, 30 spline
YP MINS44-30 [32055]	Mini spool, 30 spline
YZLD44-3-30 [34018]	Zip Locker, 3.73 & down, 30 spline
YZLD44-4-30 [34020]	Zip Locker, 3.92 & up, 30 spline



SPICER®



Continued on next page

Spicer® 44 Standard Rotation (cont.)

GM, Ford, International, Jeep.
Pinion enters housing below axle centerline

R/G Diameter: 8.5"/216mm R/G Bolts: (10) 3/8" or 7/16" x 24 RH Cover Bolts: 10 Carrier Breaks: 3.73/3.92 Pinion Shaft Dia./Spline: 1.375"/26

Heavy-Duty Front axle U/Joints

Part #	Description
YP SJ-297X-203 [32083]	Super Joint kit, 2 joints + full circle clips, grease & grease gun
YP SJ-297X-202 [32082]	2 Super Joints w/Full circle clips. No grease or grease gun
YP SJ-297X-201 [32081]	1 Super Joint, w/Full circle clips. No grease or grease gun

Carrier Cases

Part #	Description
YC D18442 [20018]	Standard case, 3.92 & up, 19 spline
YC D18458 [20019]	Standard case, 3.73 & down, 19 spline
YC D21252 [20118]	Powr Lok case, 3.92 & up, 19 or 30 spline
YC D706024 [20027]	Standard case, 3.73 & down, 30 spline
YC D706024-X [20115]	Standard case, 3.73 & down, 30 spline includes small parts
YC D706025 [20028]	Standard case, 3.92 & up, 30 spline
YC D706025-X [20116]	Standard case, 3.92 & up, 30 spline includes small parts
YC D707151 [20123]	Trac Loc case, 3.92 & up, bare

Covers & Gasket Covers

Part #	Description
YCGD30-DISCO [23004]	Disconnect gasket
YCGD44 [23006]	Cover gasket
YHCC-D44	Hardcore Diff Cover
YP C1-D44-STD [32004]	Chrome Cover
YP C2-D44-STD [32022]	Polished aluminium cover
YP C3-D44-STD [32110]	Aluminium girdle cover
YP C5-D44-STD [32319]	Steel cover

Ball Joints

Part #	Description
YSPBJ-011 [33453]	Ball joint kit, GM
YSPBJ-013 [33455]	Ball joint kit, Dodge
YSPBJ-017 [33459]	Ball joint kit, '00 & up Dodge

Seals

Part #	Description
YMS4250 [30067]	Front wheel seal
YMS40769S [30051]	Front inner axle seal, 19 spline
YMS413248 [30055]	Inner wheel seal, full time 4WD
YMS416273 [30062]	Wheel Seal
YMS442874 [30071]	Front outer axle seal, International Harvester
YMS4434V [30072]	Pinion seal, 2001 & newer
YMS442380 [30070]	Wheel seal
YMS471271 [30083]	Front wheel seal
YMS472394 [30089]	Inner wheel seal, '59-'72, front
YMS473227 [30097]	Side yoke seal, Corvette & Viper
YMS473814 [30103]	Front outer axle seal, Dodge disconnect
YMS4857 [30114]	Rear axle seal
YMS5131 [30122]	Inner front axle seal

Seals (cont.)

Part #	Description
YMS5778 [30128]	Pinion seal, 2000 & down
YMS8430S [30186]	Wheel seal
YMS99131 [30219]	Inner axle redi sleeve
YMS99155 [30222]	Pinion yoke redi sleeve
YMS9912 [30218]	Outer axle seal
YMS100715V [30000]	Pinion seal, '01 & up E series van
YMSC1003 [30232]	Inner axle seal
YMS1010 [30312]	Inner axle seal, quick disconnect housing
YP WK-001 [32302]	Wiper kit, 8 retaining bolts

Drive Flange Kits

Part #	Description
YHC50001 [29065]	30 spline, Yukon engraved
YHC50002 [29066]	30 spline, non-engraved
YHC50007 [29080]	19 spline, Yukon engraved
YHC50008 [29079]	19 spline, non-engraved
YHCDF-19-A [29078]	19 spline, single flange only
YHCDF-30-A [29075]	30 spline, single flange only

Spindles

Part #	Description
YP SP38422 [32251]	Ford ton, '76-'77, 5 holes, 7 1/8" overall, 2.0" & 1.625" journals
YP SP700004 [32252]	Ford ton, 5 holes, 6.75" overall, 2.05" & 1.64" journals
YP SP706528 [32256]	GM ton, 1.625" & 1.785" journals
YP SP706529 [32257]	GM ton, 1.625" & 2.0" journals
YP SP706539 [32259]	Ford & ton, 6 holes, 1.625" & 1.785" journals
YP SP706552 [32260]	Ford ton & Bronco, 5 holes
YP SP706570 [32341]	'85-'93 Dodge, 1.625" & 2.0" journals
YP SP707043 [32261]	Ford IFS, 8 holes
YP SP707178 [32264]	Ford IFS, 6 holes
YP SP707373 [32266]	Ford IFS, 5 holes, '93 & up, non-ABS
YP SP75304 [32268]	Ford IFS, 5 holes, '93 & up, ABS

Unit Bearings

Part #	Description
YB U550100 [18020]	Dodge ton, '98-'99 w/ABS, right hand side
YB U550101 [18021]	Dodge ton, '98-'99 w/ABS, left hand side

Spin Free Kits

Part #	Description
YA WU-01 [21725]	'94-'99 Dodge
YA WU-02 [21726]	'00-'01 Dodge

Hardcore Locking Hubs

Part #	Description
YHC70006 [29095]	19 spline, '78 & down GM
YHC70007 [29096]	19 spline, '79 & up GM, '66-'77 Bronco

Hardcore® Locking Hubs



Spicer® 44 Reverse Rotation

Ford. Pinion enters housing above axle centerline

R/G Diameter: 8.5" / 216mm R/G Bolts: (10) 3/8" or 7/16" x 24 RH Cover Bolts: 10 Carrier Breaks: 3.73 / 3.92 Pinion Shaft Dia. / Spline: 1.375" / 26

Ring & Pinion Gear Sets

Part #	Ratio
YG D44R-308R [24580]	3.08
YG D44R-354R [24292]	3.54
YG D44R-373R [24052]	3.73
YG D44R-411R [24053]	4.11
YG D44R-456R [24054]	4.56
YG D44R-488R [24055]	4.88
YG D44R-513R [24056]	5.13
YG D44R-538R [24057]	5.38

Spider Gear Kits

Part #	Description
YPKC8.75-PC [16148]	Powr Lok clutch kit, OEM posi only
YPKD44-PC-01 [16171]	Powr-Lok drive Belleville plate
YPKD44-PC-02 [16172]	Powr-Lok drive flat plate
YPKD44-PC-03 [16173]	Powr-Lok driven flat plate
YPKD44-PC-04 [16174]	Powr-Lok driven Belleville plate
YPKD44-PC-AG [16151]	Powr Lok clutch kit, aggressive design
YPKD44-PG-01 [16154]	Pinion gear
YPKD44-P-30 [16068]	Dura Grip Posi spider gear set, 30 spline, no clutches
YPKD44-PC-T/L [16153]	Trac Loc clutch kit
YPKD44-PG-01 [16154]	Pinion gear
YPKD44-S-30 [16077]	Standard spider gear kit, 30 spline
YPKD44-PC-SM [16152]	Powr Lok clutch kit, smooth design
YPKD44-PC-T/L [16153]	Trac Loc clutch kit
YPKD44-P/L-30 [16005]	Powr Lok positraction spider gear kit, 30 spine w/clutches
YPKD44-T/L-30 [16078]	Trac Loc positraction internals, 30 spline

Overhaul & Install Kits

Part #	Description
YK D44-IFS-80-82 [14143]	Master Overhaul kit, '80-'82, IFS
YK D44-IFS-E [14024]	Master Overhaul kit, '83-'92, IFS
YK D44-IFS-L [14025]	Master Overhaul kit, '93 & up, IFS
YK D44-REV [14028]	Master Overhaul kit, straight axle
BK D44-IFS-E [11023]	Bearing installation kit, '92 & down
BK D44-IFS-L [11024]	Bearing installation kit, '93 & up
BK D44-REV [11026]	Bearing installation kit, straight axle
PK D44-IFS-E [13023]	Pinion installation kit, '92 & down
PK D44-IFS-L [13024]	Pinion installation kit '93 & up
PK D44-REV [13026]	Pinion installation kit, straight axle
MK D44-IFS [12020]	Minimum installation kit
CK D44 [57003]	Carrier installation kit

Axle Bearing & Seal Kits

Part #	Description
AK F-F01 [10017]	Axle brg & seal kit, '59-'94 Ford 1/2 ton front
AK F-F02 [10018]	Axle brg & seal kit, '95-'96 Ford 1/2 ton front
AK F-F04 [10020]	Axle brg & seal kit, '59-'77 Ford 3/4 ton front
AK F-F06 [10021]	Axle bearing & seal kit, '83-'99 Ford 3/4 ton

Yokes

Part #	Description
YY D44-1310-26S [41017]	1310 U/Joint, strap style
YY D44-1310-26U [41018]	1310 U/Joint, U-bolt style
YY D44-1330-26S [41019]	1330 U/Joint, strap style
YY D44-1330-26U [41020]	1330 U/Joint, U-bolt style
YY D44-1350-26S [41021]	1350 U/Joint, strap style
YY STR-004 [41195]	1310 & 1330 U/Joint strap & two bolts
YY UB-002 [41198]	1310 U/Joint U-Bolt kit
YY UB-003 [41199]	1330 U/Joint U-Bolt kit

Shim Kits

Part #	Description
SK 30214 [55010]	Carrier shim kit
SK 706376 [55021]	Complete shim kit, straight axle front & '92 & down IFS
SK 707235 [55027]	Complete shim kit, '93 & up

Small Parts

Part #	Description
YSPCG-001 [33249]	Posi clutch guide
YSPCS-005 [33088]	Crush sleeve, 2.650" long
YSPBF-001 [33000]	Baffle, '92 & down
YSPBF-003 [33002]	Baffle, '93 & up
YSPBF-012 [33011]	Outer slinger
YSPBF-013 [33012]	Inner slinger
YSPBLT-008 [33038]	3/8" Ring gear bolt
YSPBLT-010 [33040]	7/16" Ring gear bolt
YSPBLT-052 [33234]	Powr Lok case bolt
YSPBLT-075 [33286]	Cover bolt
YSPCG-001 [33249]	Trac Loc clutch guide
YSPCG-002 [33475]	Spindle nut kit
YSPCG-009 [33482]	Spindle bearing seal
YSPCG-020 [33493]	Spicer 44 spindle bearing
YSPCG-025 [33498]	Spindle bearing & seal kit, w/ washer
YSPPN-009 [33143]	Pinion nut
YSPPN-029 [33163]	Pinion nut washer
YSPSP-027 [33500]	IFS spindle brg & seal kit, w/ thrust washer kit for stub axle
YSPSP-029 [33502]	Spindle bearing & seal kit, '93-'96 Ford
YSPSPR-001 [33263]	Spring kit to use posi in IFS front
YSPSPR-009 [33520]	Dura Grip spring plate, 200lb & 300lb design
YSPSR-001 [33474]	Wheel hub spindle nut, w/o washer
YSPSR-005 [33266]	Snap ring, outer axle
YSPSR-007 [33268]	Snap ring, inner axle
YSPRET-012 [33542]	Rear axle bearing retainer, use w/SET10 bearing
YSPRET-013 [33546]	Rear axle bearing retainer, w/ lip
YSPTW-011 [33281]	Pinion gear thrust washer
YSPTW-013 [33283]	Side gear thrust washer
YSPTW-075 [33534]	Outer stub thrust washer
YSPXP-007 [33312]	Roll pin for cross pin shaft
YSPXP-012 [33317]	Retainer clip for Trac Loc cross pin shaft
YSPXP-013 [33318]	Cross pin shaft, standard open
YSPXP-021 [33326]	Powr Lok floater roll pin
YSPXP-062 [33536]	Powr Lok button kit 30 spline, aggressive

SPICER®



Continued on next page

Spicer® 44 Reverse Rotation (cont.)

Ford. Pinion enters housing above axle centerline

R/G Diameter: 8.5" / 216mm R/G Bolts: (10) 3/8" or 7/16" x 24 RH Cover Bolts: 10 Carrier Breaks: 3.73 / 3.92 Pinion Shaft Dia. / Spline: 1.375" / 26

Traction Aids & Spools

Part #	Description
YDGD44-3-30-1 [26026]	Dura Grip Positraction, 30 spline, 3.73 & down
YDGD44-4-30-1 [26027]	Dura Grip Positraction, 30 spl, 3.92 & up
YGLD44-3-30 [28021]	Grizzly Locker, 3.73 & down, 30 spline
YGLD44-4-30 [28001]	Grizzly Locker, 3.73 & up, 30 spline
YP FSD44-3-30DN [32168]	Steel spool, 3.73 & down, 30 spline
YP FSD44-4-30UP [32041]	Steel spool, 3.92 & up, 30 spline
YP MINS44-30 [32055]	Mini spool, 30 spline
YZLD44-3-30 [34018]	Zip Locker, 3.73 & down, 30 spline
YZLD44-4-30 [34020]	Zip Locker, 3.92 & up, 30 spline

Heavy-Duty Front axle U Joints

Part #	Description
YP SJ-297X-203 [32083]	Super Joint kit, 2 joints + full circle clips, grease & grease gun
YP SJ-297X-202 [32082]	2 Super Joints w/Full circle clips. No grease or grease gun
YP SJ-297X-201 [32081]	1 Super Joint, w/Full circle clips. No grease or grease gun

Carrier Cases

Part #	Description
YC D18442 [20018]	Standard case, 3.92 & up, 19 spline
YC D18458 [20019]	Standard case, 3.73 & down, 19 spline
YC D21252 [20118]	Powr Lok case, 3.92 & up, 19 or 30 spline
YC D706024 [20027]	Standard case, 3.73 & down, 30 spline
YC D706024-X [20115]	Standard case, 3.73 & down, 30 spline includes small parts
YC D706025 [20028]	Standard case, 3.92 & up, 30 spline
YC D706025-X [20116]	Standard case, 3.92 & up, 30 spline includes small parts
YC D707151 [20123]	Trac Loc case, 3.92 & up, bare

Covers & Gasket Covers

Part #	Description
YCGD44 [23006]	Cover Gasket
YHCC-D44	Hardcore Diff Cover
YP C5-D44-REV [20018]	Steel Cover

Ball Joints

Part #	Description
YSPBJ-09 [33451]	Ball joint kit, 80-'96 IFS
YSPBJ-11 [33453]	Ball joint kit

Seals

Part #	Description
YMS2300 [30025]	Inner axle seal, straight axle
YMS416273 [30062]	Wheel seal
YMS442380 [30070]	Wheel seal
YMS710430 [30156]	Hub seal
YMS4434V [30072]	Pinion seal, '01 & newer
YMS5131 [30122]	Inner axle seal
YMS5778 [30128]	Pinion seal, '00 & older
YMS710043 [30138]	Inner axle seal, LH, IFS
YMS99155 [30222]	Pinion yoke redi sleeve
YMS1005 [30307]	Right hand, inner axle seal, IFS

Drive Flange Kits

Part #	Description
YHC50007 [29080]	19 spline, Yukon engraved
YHC50008 [29079]	19 spline, non-engraved
YHCDF-19-A [29078]	19 spline, single flange only

Spindles

Part #	Description
YP SP38422 [32251]	Spindle, '76-'77 F250
YP SP700004 [32252]	Ford 1/2 ton, 5 holes, 6.75" overall, 2.05" & 1.64" journals
YP SP706552 [32260]	Ford 1/2 ton & Bronco, 5 holes
YP SP707043 [32261]	Ford IFS, 8 holes
YP SP707178 [32264]	Ford IFS, 6 holes
YP SP707373 [32266]	Ford IFS, 5 holes, '93 & up, non-ABS
YP SP75304 [32268]	Ford IFS, 5 holes, '93 & up, ABS

Ball Joints

Part #	Description
YSPBJ-09 [33451]	Ball joint kit, 80-'96 IFS
YSPBJ-11 [33453]	Ball joint kit

Hardcore Locking Hubs

Part #	Description
YHC70006 [29095]	19 spline, '78-'92 F150 & Bronco



Spicer® 44 JK Rubicon Front

Jeep JK Rubicon

R/G Diameter: 8.5" / 216mm R/G Bolts: (10) 7/16" or 1/2" x 20 RH Cover Bolts: 10 Carrier Breaks: None Pinion Shaft Dia. / Spline: 1.625" / 24

Ring & Pinion Gear Sets

Part #	Ratio
YG D44RS-373RUB [24675]	3.73
YG D44RS-411RUB [24601]	4.11
YG D44RS-456RUB [24293]	4.56
YG D44RS-488RUB [24294]	4.88
YG D44RS-513RUB [24295]	5.13
YG D44RS-538RUB [24296]	5.38

Overhaul & Install Kits

Part #	Description
YK D44-JK-REV-RUB [14144]	Master Overhaul kit
BK D44-JK-REV-RUB [11109]	Bearing overhaul kit
PK D44-JK-REV-RUB [13098]	Pinion overhaul kit
MK D44-JK-REV-RUB [12080]	Minimum installation kit

Shim Kits

Part #	Description
SK 25300 [55009]	Pinion depth shim kit
SK 30214 [55010]	Carrier shim kit
SK 708193 [55029]	Carrier shim kit
SK CSJK-F [55077]	Crush sleeve eliminator kit

Covers & Cover Gaskets

Part #	Description
YHCC-D44	Hardcore Diff Cover

Small Parts

Part #	Description
YSPBF-010 [33009]	Outer oil slinger
YSPBF-011 [33010]	Outer oil slinger
YSPBLT-001 [33031]	Ring gear bolt, 7/16"
YSPBLT-006 [33036]	Ring gear bolt, 1/2"
YSPBLT-075 [33286]	Cover bolt
YSPCS-048 [33130]	Crush sleeve
YSPPN-012 [33146]	Pinion nut

Carrier Cases

Part #	Description
YC C6803557 [20014]	Standard case, bare

Ball Joints

Part #	Description
YSPBJ-001 [33443]	Ball Joint

Seals

Part #	Description
YMSC1020 [30249]	Pinion seal
YMSS1009 [30311]	Inner axle seal

Yokes

Part #	Description
YY D44-1310-24U [41218]	1310 U/Joint, U-Bolt style

Spicer® 44 JK Rubicon Rear

Jeep JK Rubicon

R/G Diameter: 8.89" / 226mm R/G Bolts: (10) 7/16" or 1/2" x 20 RH Cover Bolts: 10 Carrier Breaks: None Pinion Shaft Dia. / Spline: 1.625" / 24

Ring & Pinion Gear Sets

Part #	Ratio
YG D44JK-321RUB [24673]	3.21
YG D44JK-373RUB [24674]	3.73
YG D44JK-411RUB [24211]	4.11
YG D44JK-456RUB [24212]	4.56
YG D44JK-488RUB [24289]	4.88
YG D44JK-513RUB [24290]	5.13
YG D44JK-538RUB [24291]	5.38

Overhaul & Install Kits

Part #	Description
YK D44-JK-RUB [14145]	Master overhaul kit
BK D44-JK-RUB [11110]	Bearing installation kit
PK D44-JK-RUB [13099]	Pinion installation kit
MK D44-JK-RUB [12081]	Minimum installation kit

Axle Bearing & Seal Kits

Part #	Description
AK D44JK [10063]	Axle bearing & seal kit

Yokes

Part #	Description
YY D44-1310-24U [41218]	1310 U/Joint, U-Bolt style
YY C68003262 [41122]	Rear yoke, round flange

Shim Kits

Part #	Description
SK 25300 [55009]	Pinion depth shim kit
SK 30214 [55010]	Carrier shim kit
SK 708193 [55029]	Carrier shim kit
SK CSJK-R [55078]	Crush sleeve eliminator kit

Carrier Cases

Part #	Description
YC C6803557 [20014]	Standard case, bare

Small Parts

Part #	Description
YSPBF-010 [33009]	Outer oil slinger
YSPBF-011 [33010]	Outer oil slinger
YSPBF-023 [33022]	Baffle
YSPBLT-001 [33031]	Ring gear bolt
YSPBLT-006 [33036]	Ring gear bolt, 1/2"
YSPBLT-075 [33286]	Cover bolt
YSPCS-014 [33097]	Crush sleeve
YSPPN-010 [33144]	Pinion nut
YSPPN-030 [33164]	Pinion nut washer
YSPRET-007 [33469]	Axle retainer plate, w/ studs

Covers & Cover Gaskets

Part #	Description
YCGD44 [23006]	Cover casket
YP C1-D44-STD [32004]	Chrome cover
YP C2-D44-STD [32022]	Polished aluminum cover
YP C3-D44-STD [32110]	Heavy-duty aluminum girdle cover

Seals

Part #	Description
YMSS4458 [30125]	Pinion seal
YMSS1019 [30321]	Rear axle seal

SPICER®



Spicer® 44 JK non-Rubicon Rear

Jeep JK, non-Rubicon

R/G Diameter: 8.89" / 226mm R/G Bolts: (10) 7/16" or 1/2" x 20 RH Cover Bolts: 10 Carrier Breaks: None Pinion Shaft Dia. / Spline: 1.625" / 24

Ring & Pinion Gear Sets

Part #	Ratio
YG D44JK-321RUB [24673]	3.21
YG D44JK-373RUB [24674]	3.73
YG D44JK-411RUB [24211]	4.11
YG D44JK-456RUB [24212]	4.56
YG D44JK-488RUB [24289]	4.88
YG D44JK-513RUB [24290]	5.13
YG D44JK-538RUB [24291]	5.38

Spider Gear Kits

Part #	Description
YPKD44-S-30-JK [16137]	Standard spider gear kit, 30 spline

Overhaul & Install Kits

Part #	Description
YK D44-JK-STD [14146]	Master Overhaul kit
BK D44-JK-STD [11111]	Bearing installation kit
PK D44-JK-STD [13099]	Pinion installation kit
MK D44-JK-STD [12083]	Minimum installation kit
CK D44 [57003]	Carrier installation kit

Axle Bearing & Seal Kits

Part #	Description
AK D44JK [10063]	Axle bearing & seal kit

Yokes

Part #	Description
YY D44-1310-24U [41218]	1310 U/Joint, U-Bolt style
YY C68003262 [41122]	Yoke, round flange

Shim Kits

Part #	Description
SK 25300 [55009]	Pinion depth shim kit
SK 30214 [55010]	Carrier shim kit
SK 708193 [55029]	Carrier shim kit
SK CSJK-R [55078]	Crush sleeve eliminator kit

Small Parts

Part #	Description
YSPABS-029 [33428]	ABS axle tone ring, 52 teeth, 3.54" dia.
YSPBF-010 [33009]	Outer oil slinger
YSPBF-011 [33010]	Outer pinion slinger
YSPBF-023 [33022]	Baffle
YSPBLT-001 [33031]	Ring gear bolt, 7/16"
YSPBLT-006 [33036]	Ring gear bolt, 1/2"
YSPBLT-075 [33286]	Cover bolt
YSPCS-014 [33097]	Crush sleeve
YSPPN-010 [33144]	Pinion nut
YSPPN-030 [33164]	Pinion nut washer
YSPRET-007 [33469]	Axle retainer plate, w/ studs
YSPXP-020 [33325]	Cross pin shaft, standard open

Covers & Cover Gaskets

Part #	Description
YHCC-D44	Hardcore Diff Cover
YCGD44 [23006]	Cover casket
YP C1-D44-STD [32004]	Chrome cover
YP C2-D44-STD [32022]	Polished aluminum cover
YP C3-D44-STD [32110]	Heavy-duty aluminum girdle cover

Seals

Part #	Description
YMS54458 [30125]	Pinion seal
YMSS1019 [30321]	Rear axle seal

Traction Aids & Spools

Part #	Description
YDGD44-3-30-1 [26026]	Dura Grip Positraction, 30 spline
YGLD44-3-30-JK [28022]	Grizzly Locker, 30 Spline
YZLD44-3-30-JK [34019]	Yukon Zip Locker, 30 Spline

Spicer® 44HD

Viper, Corvette, Jeep Grand Cherokee. Aluminum housing

R/G Diameter: 8.5" / 226mm R/G Bolts: (10) 3/8" x 24 or 7/16" x 20 Cover Bolts: 10 Carrier Breaks: None Pinion Shaft Dia. / Spline: 1.625" / 29

Ring & Pinion Gear Sets

Part #	Ratio
YG D44HD-308 [24047]	3.08
YG D44HD-354 [24048]	3.54
YG D44HD-373 [24049]	3.73
YG D44HD-390 [24288]	3.90
YG D44HD-411 [24050]	4.11
YG D44HD-456 [24051]	4.56

Spider Gear Kits

Part #	Description
YPKD44HD-S-30 [16079]	Standard spider gear kit, 30 spline
YPKD44HD-PC-T/L [16150]	Trac Loc clutch kit
YPKD44HD-T/L-30 [16080]	Trac Loc positraction spider gear kit, 30 spl.

Overhaul & Install Kits

Part #	Description
YK D44HD [14031]	Master Overhaul kit, '02 & down Grand Cherokee
YK D44HD-GRAND [14032]	Master Overhaul kit, '03 & up Grand Cherokee

Overhaul & Install Kits (cont.)

Part #	Description
YK D44HD-SRT8 [14147]	Mstr Ovhaul kit, '08 & up, SRT-8 Grand Cherokee
YK D44HD-VET [14033]	Master Overhaul kit, '87-'97 Corvette
BK D44HD [11028]	Bearing installation kit, all Grand Cherokee excluding SRT8
PK D44HD [13028]	Pinion installation kit, all Grand Cherokee excluding SRT8
PK D44HD-VET [13029]	Pinion installation kit, '87-'97 Corvette
MK D44HD [12082]	Minimum installation kit, front differential
CK D44HD [57004]	Carrier installation kit

Axle Bearing & Seal Kits

Part #	Description
AK 1563 [10004]	Axle Bearing & Seal kit, 2.250" O.D.
AK D44-SUPER [10007]	Axle Bearing & Seal kit, bolt-in axles



Continued on next page

Spicer® 44HD (cont.)

Viper, Corvette, Jeep Grand Cherokee. Aluminum housing

R/G Diameter: 8.5" / 226mm R/G Bolts: (10) 3/8" x 24 or 7/16" x 20 Cover Bolts: 10 Carrier Breaks: None Pinion Shaft Dia. / Spline: 1.625" / 29

Yokes

Part #	Description
YY D60-1310-29S [41022]	1310 U/Joint, strap style
YY D60-1310-29U [41023]	1310 U/Joint, U-bolt style
YY D60-1330-29S [41024]	1330 U/Joint, strap style
YY D60-1330-29U [41025]	1330 U/Joint, U-bolt style

Shim Kits

Part #	Description
SK 25300 [55009]	Pinion depth shim kit
SK 30214 [55010]	Carrier shim kit
SK 702005 [55016]	Carrier shim kit

Small Parts

Part #	Description
YSPBLT-008 [33038]	3/8" Ring gear bolt
YSPBLT-010 [33040]	7/8" Ring gear bolt
YSPBLT-058 [33240]	Cross pin bolt
YSPBLT-081 [33570]	Ring gear bolt, metric, M12 - 1.25, RH
YSPCC-004 [33077]	C/Clip
YSPCS-003 [33086]	Crush sleeve
YSPPN-010 [33144]	Pinion nut
YSPPN-030 [33164]	Pinion nut washer
YSPSR-018 [33523]	Stub axle snap ring
YSPXP-018 [33323]	Cross pin shaft

Covers & Cover Gaskets

Part #	Description
YP C5-D44HD [32317]	Steel Cover

Traction Aids & Spools

Part #	Description
YC D76740 [20065]	Hyrda Lok posi
YC D708108 [20140]	Trac Loc positraction

Carrier Cases

Part #	Description
YC D707382 [20055]	Standard case, loaded

Seals

Part #	Description
YMS100715V [30000]	Pinion seal, '01 & up, Viper
YMS8660S [30196]	Axle seal, c-clip axles
YMS9316 [30208]	Pinion seal
YMSG1009 [30275]	Side yoke seal, '80-'87
YMS1011 [30313]	Axle seal, bolt-in axles

Spicer® 50

Ford

R/G Diameter: 9" / 229mm R/G Bolts: (10) 7/16" x 20 RH Cover Bolts: 10 Carrier Breaks: None Pinion Shaft Dia. / Spline: 1.375" / 26

Ring & Pinion Gear Sets

Part #	Ratio
YG D50R-354R [24297]	3.54
YG D50R-373R [24298]	3.73
YG D50R-411R [24299]	4.11
YG D50R-430R [24300]	4.30
YG D50R-456R [24301]	4.56
YG D50R-488R [24302]	4.88
YG D50R-513R [24303]	5.13
YG D50R-538R [24304]	5.38

Spider Gear Kits

Part #	Description
YPKD44-PC-AG [16151]	Powr Lok clutch kit, aggressive design
YPKD44-PC-SM [16152]	Powr Lok clutch kit, smooth design
YPKD44-P/L-30 [16005]	Powr Lok positraction spider gear kit, 30 spl
YPKD50-P-30 [16169]	Dura Grip Posi spider gear set, 30 spline, no clutches
YPKD50-S-30 [16081]	Standard spider gear kit, 30 spline
YPKD44-PC-01 [16171]	Powr-Lok drive belleville plate
YPKD44-PC-02 [16172]	Powr-Lok drive flat plate
YPKD44-PC-03 [16173]	Powr-Lok driven flat plate
YPKD44-PC-04 [16174]	Powr-Lok driven belleville plate

Overhaul & Install Kits

Part #	Description
YK D50-IFS [14034]	Master Overhaul kit, IFS front
YK D50-STRAIGHT [14035]	Master Overhaul kit, straight axle front
BK D50-IFS [11029]	Bearing installation kit, IFS front
BK D50-STRAIGHT [11030]	Brg installation kit, straight axle front
PK D50-IFS [13030]	Pinion installation kit, IFS front

PK D50-STRAIGHT [13031]	Pinion installation kit, straight axle front
MK D50-IFS [12024]	Minimum installation kit, IFS front
MK D50-STRAIGHT [12025]	Min installation kit, straight axle fnt

Axle Bearing & Seal Kits

Part #	Description
AK D60F [10009]	Axle bearing & seal kit, '80-'97
AK D50F-NUTS-A [10008]	Spindle nut & washer kit
AK D60F-NUTS [10010]	Spindle nut & washer kit
AK F-F06 [10021]	Axle bearing & seal kit, '98 & up

Yokes

Part #	Description
YY D44-1310-26S [41017]	1310 U/Joint, strap style
YY D44-1310-26U [41018]	1310 U/Joint, U-bolt style
YY D44-1350-26S [41021]	1350 U/Joint, strap style
YY UB-003 [41199]	1330 U/Joint U-Bolt kit

Shim Kits

Part #	Description
SK 707235 [55027]	Complete shim kit
SK701006 [55071]	Carrier shim kit

Small Parts

Part #	Description
YSPBF-003 [33002]	Baffle
YSPBF-006 [33005]	Oil baffle
YSPBF-012 [33011]	Outer slinger
YSPBLT-010 [33040]	Ring gear bolt
YSPCS-005 [33088]	Crush sleeve
YSPPN-009 [33143]	Pinion nut
YSPPN-029 [33163]	Pinion nut washer

SPICER®



Continued on next page

Spicer® 50 (cont.)

Ford

R/G Diameter: 9" / 229mm R/G Bolts: (10) 7/16" x 20 RH Cover Bolts: 10 Carrier Breaks: None Pinion Shaft Dia. / Spline: 1.375" / 26

Small Parts (cont.)

Part #	Description
YSPBF-013 [33012]	Inner slinger
YSPSP-021 [33494]	Spindle nut, no pin
YSPSP-022 [33495]	Spindle nut washer
YSPSP-023 [33496]	Spindle nut, w /pin
YSPSP-024 [33497]	Spindle bearing & seal kit
YSPSPR-001 [33263]	Spring kit for posi use in IFS front
YSPSR-005 [33266]	Snap ring, outer axle
YSPSR-007 [33268]	Snap ring, inner axle
YSPTW-063 [33438]	Side gear thrust washer
YSPTW-064 [33439]	Pinion gear thrust washer
YSPXP-060 [33440]	Cross pin shaft, standard
YSPXP-022 [33327]	Roll pin for cross pin shaft

Traction Aids & Spools

Part #	Description
YDGD50-30-1 [26028]	Dura Grip Positraction
YGLD50-30 [28023]	Grizzly Locker

Ball Joints

Part #	Description
YSPBJ-007 [33449]	Lower ball joint
YSPBJ-008 [33450]	Upper ball joint
YSPBJ-010 [33452]	Ball joint kit

Seals

Part #	Description
YMS47761 [30109]	Pinion seal, '98-'00 straight axle
YMS5778 [30128]	Pinion seal, IFS
YMS710043 [30138]	IFS axle seal, LH side
YMS8873 [30203]	Pinion seal, '01 & up straight axle
YMSF1013 [30265]	Inner axle seal, straight axle only
YMSS1005 [30307]	IFS axle seal, RH side
YMSS1018 [30320]	Straight axle seal

Carrier Cases

Part #	Description
YC D706917 [20041]	Standard case, bare
YC D707459 [20041]	Standard case, loaded

Spicer® 60 Standard Rotation

General Motors, Ford, International, Jeep.
Pinion enters housing below axle centerline

R/G Diameter: 9.75" / 248mm R/G Bolts: (12) 1/2" x 18 RH Cover Bolts: 10 Carrier Breaks: 4.10 / 4.56 Pinion Shaft Dia. / Spline: 1.625" / 29

Ring & Pinion Gear Sets

Part #	Ratio
YG D60-354 [24058]	3.54
YG D60-373 [24059]	3.73
YG D60-411 [24060]	4.11
YG D60-430 [24305]	4.30
YG D60-456 [24061]	4.56
YG D60-456T [24606]	4.56, Thick
YG D60-488 [24062]	4.88
YG D60-488T [24605]	4.88, thick
YG D60-513 [24063]	5.13
YG D60-513T [24607]	5.13, Thick
YG D60-538 [24064]	5.38
YG D60-538T [24590]	5.38 Thick
YG D60-586 [24306]	5.86
YG D60-617 [24307]	6.17
YG D60-717 [24308]	7.17
YG D60V-355 [24313]	3.55, Van applications
YG D60V-409 [24314]	4.09, Van applications

Spider Gear Kits

Part #	Description
YPKD60-PC-P/L [16155]	Powr Lok clutch kit
YPKD60-PC-T/L [16156]	Trac Loc clutch kit
YPKD60-PC-01 [16175]	Powr-Lok drive flat plate
YPKD60-SG-01 [16176]	Powr-Lok side gear, 35 spline
YPKD60-P/L-30 [16007]	Powr Lok positraction spider gear kit, 30 spl
YPKD60-P/L-35 [16008]	Powr Lok positraction spider gear kit, 35 spl
YPKD60-S-30 [16009]	Standard spider gear kit, 30 spline
YPKD60-S-32 [16084]	Standard spider gear kit, 32 spline
YPKD60-S-35 [16085]	Standard spider gear kit, 35 spline
YPKD60-T/L-30 [16086]	Trac Lok positraction spider gear kit, 30 spl
YPKD60-T/L-35 [16088]	Trac Lok positraction spider gear kit, 35 spl

Overhaul & Install Kits

Part #	Description
YK D60-DIS-A [14129]	Master Overhaul kit, Dodge disconnect front, '98 & down
YK D60-DIS-B [14148]	Master Overhaul kit, Dodge disconnect front, '99 & up
YK D60-F [14128]	Master Overhaul kit, front
YK D60-R [14037]	Master Overhaul kit, rear
BK D60-F [11093]	Bearing installation kit, front
BK D60-R [11031]	Bearing installation kit, rear
PK D60-F [13093]	Pinion installation kit, front
PK D60-R [13032]	Pinion installation kit, rear
MK D60-F [12077]	Minimum installation kit, front
MK D60-R [12026]	Minimum installation kit, rear
CK D60 [57005]	Carrier installation kit

Axle Bearing & Seal Kits

Part #	Description
AK 1561FD [10002]	Axle Bearing & Seal kit, Semi-float, rear
AK CD60 [10061]	Axle Bearing & Seal kit, '94-'02 Dodge rear
AK D60F [10009]	Axle Bearing & Seal kit, '78-'88 GM '74-'93 Ddg 1-tn fr.
AK D60F-NUTS [10010]	Spindle nut & washer kit
AK F-C05 [10015]	Axle Brg & Seal kit, '80-'93 Dodge ton fr.
AK F-C06 [10016]	Axle Brg & Seal kit, '75-'93 Dodge ton fr.
AK F-G07 [10028]	Axle Bearing & Seal kit, '71-'77 GM 1-ton fr.

Yokes

Part #	Description
YY D60-1310-29S [41022]	1310 U/Joint, strap style
YY D60-1310-29U [41023]	1310 U/Joint, U-bolt style
YY D60-1330-29S [41024]	1330 U/Joint, strap style
YY D60-1330-29U [41025]	1330 U/Joint, U-bolt style
YY D60-1350-29S [41026]	1350 U/Joint, strap style
YY D60-1350-29U [41027]	1350 U/Joint, U-bolt style, 29 spline
YY D60-1350-B [41138]	1350 U/Joint, Billet steel
YY D60-1350-F [41029]	1350 U/Joint, Forged steel

Spicer® 60 Standard Rotation (cont.)

General Motors, Ford, International, Jeep.
Pinion enters housing below axle centerline

R/G Diameter: 9.75" / 248mm R/G Bolts: (12) 1/2" x 18 RH Cover Bolts: 10 Carrier Breaks: 4.10 / 4.56 Pinion Shaft Dia. / Spline: 1.625" / 29

Shim Kits

Part #	Description
SK 30214 [55010]	Carrier shim kit
SK 30276 [55011]	Carrier shim kit
SK 30291 [55012]	Pinion depth shim kit
SK 34801 [55015]	Preload shim kit
SK 706375 [55020]	Complete shim kit

Small Parts

Part #	Description
YB AX-004 [18050]	Disconnect axle pilot brg for intermediate shaft, .813" O.D.
YB AX-006 [18052]	Disconnect inner axle bearing, 1.625" O.D., 0.500" wide
YHC80001 [29086]	King pin lower bearing cap, forged steel
YP KP-001 [32304]	Complete King-Pin rebuilt kit, one side
YP KP-002 [32305]	Partial King-Pin rebuilt kit, one side
YP KP-003 [32306]	Upper king pin bushing spring
YP KP-004 [32307]	Upper king pin cone
YP KP-005 [32308]	Cap gasket
YP KP-006 [32309]	Knuckle bushing
YP KP-007 [32310]	Upper spring cap
YP KP-008 [32311]	Upper spring retainer plate
YP KP-009 [32340]	King pin grease retainer
YSPABS-010 [33217]	ABS tone ring
YSPBF-002 [33001]	Baffle
YSPBF-015 [33014]	Inner slinger
YSPBF-020 [33019]	Outer slinger
YSPBF-036 [33441]	Pinion yoke dust shield
YSPBJ-007 [33449]	Lower ball joint
YSPBJ-008 [33450]	Upper ball joint
YSPBJ-010 [33452]	Ball joint kit
YSPBJ-014 [33456]	Ball joint kit, '99 & down
YSPBJ-016 [33458]	Ball joint kit, '00 & up
YSPBLT-007 [33037]	Ring gear bolt
YSPBLT-053 [33235]	Cover bolt
YSPBLT-054 [33236]	Powr Lok case bolt
YSPBLT-055 [33237]	Semi-float cross pin bolt, no shoulder
YSPBLT-056 [33238]	Semi-float cross pin bolt, tapered shoulder
YSPCC-050 [33247]	C/Clip
YSPCG-001 [33249]	Posi clutch guide
YSPCS-006 [33089]	Crush sleeve
YSPPN-010 [33144]	Pinion nut
YSPPN-030 [33164]	Pinion nut washer
YSPSP-003 [33476]	Spindle nut, 1.750" I.D., 6 sides
YSPSP-007 [33480]	Spindle nut retainer, 2.030" I.D., 8 tabs
YSPSP-011 [33484]	Spindle nut, 2.065" I.D., 6 slots
YSPSP-013 [33486]	Spindle nut, 1.940" I.D., w/ plastic ring
YSPSP-018 [33491]	Dodge outer stub axle nut washer
YSPSP-019 [33492]	Dodge outer stub axle nut
YSPSP-021 [33494]	Spindle nut, no pin
YSPSP-022 [33495]	Spindle nut washer
YSPSP-023 [33496]	Spindle nut, w/ pin
YSPSP-024 [33497]	Spindle bearing & seal kit
YSPSTUD-004 [33174]	GM steering knuckle stud
YSPTW-017 [33287]	Pinion gear thrust washer
YSPTW-073 [33532]	Side gear thrust washer
YSPXP-009 [33314]	Cross pin shaft, standard open & Trac Loc
YSPXP-010 [33315]	Cross pin shaft, Powr Lok
YSPXP-022 [33327]	Roll pin for cross pin shaft

Traction Aids & Spools

Part #	Description
YP FSD60-3-30 [32169]	Steel spool, 4.10 & down, 30 spline
YP FSD60-3-35 [32042]	Steel spool, 4.10 & down, 35 spline
YP FSD60-4-30 [32170]	Steel spool, 4.56 & up, 30 spline
YP FSD60-4-35 [32043]	Steel spool, 4.56 & up, 35 spline
YP FSD60-4-40 [32171]	Steel spool, 4.56 & up, 40 spline
YDGD60-3-30	Dura Grip Positraction, 30 spline, 4.10 & down
YDGD60-3-32	Dura Grip Positraction, 32 spline, 4.10 & down
YDGD60-3-35	Dura Grip Positraction, 35 spline, 4.10 & down
YDGD60-4-30	Dura Grip Positraction, 30 spline, 4.56 & up
YDGD60-4-32	Dura Grip Positraction, 32 spline, 4.56 & up
YDGD60-4-35	Dura Grip Positraction, 35 spline, 4.56 & up
YGLD60-3-30 [28002]	Grizzly Locker, 4.10 & down, 30 spline
YGLD60-3-35 [28003]	Grizzly Locker, 4.10 & down, 35 spline
YGLD60-3-40 [28024]	Grizzly Locker, 4.10 & down, 40 spline
YGLD60-4-40 [28025]	Grizzly Locker, 4.56 & up, 40 spline
YGLD60-4-30 [28004]	Grizzly Locker, 4.56 & up, 30 spl
YGLD60-4-35 [28005]	Grizzly Locker, 4.56 & up, 35 spl
YZLD60-3-30 [34021]	Zip Locker, 4.10 & down, 30 spl
YZLD60-3-35 [34022]	Zip Locker, 4.10 & down, 35 spl
YZLD60-3-35HC [34035]	Zip Locker, 4.10 & down, 35 spline, Competition Series
YZLD60-4-30 [34023]	Zip Locker, 4.56 & up, 30 spl
YZLD60-4-35 [34024]	Zip Locker, 4.56 & up, 35 spl
YZLD60-4-35HC [34036]	Zip Locker, 4.56 & up, 35 spline, Competition Series

Heavy-Duty Front axle U/Joins

Part #	Description
YP SJ-733X-733 [32088]	Super Joint kit, 2 joints + full circle clips, grease & grease gun
YP SJ-733X-732 [32087]	2 Super Joints w/Full circle clips. No grease or grease gun
YP SJ-733X-731 [32086]	1 Super Joint, w/Full circle clips. No grease or grease gun

Carrier Cases

Part #	Description
YC D706039 [20029]	Trac Loc positraction case, 4.56 & up
YC D706040 [20030]	Standard case, 4.10 & down, non-ABS
YC D706041 [20031]	Standard case, 4.56 & up, non-ABS
YC D706842 [20040]	Standard case, 4.10 & down, narrow
YC D707123 [20043]	Trac Loc case, 4.10 & down
YC D707433 [20124]	Trac Loc case, 4.10 & down, narrow
YC D707175 [20046]	Standard case, 4.56 & up, bare
YC D707212 [20047]	Standard case, 4.10 & down, w/ABS
YC D84627 [20125]	Standard case, loaded, 4.10 & down, 33 spline "Super" 60

Ball Joints

Part #	Description
YSPBJ-007 [33449]	Lower ball joint
YSPBJ-008 [33450]	Upper ball joint
YSPBJ-010 [33452]	Ball joint kit
YSPBJ-014 [33456]	Ball joint kit, '99 & down
YSPBJ-016 [33458]	Ball joint kit, '00 & up

Covers & Cover Gaskets

Part #	Description
YCGD60-D70 [23007]	Cover gasket
YCGD30-DISCO [23004]	Disconnect gasket
YHCC-D60 [32352]	Hardcore Diff Cover
YP C1-D60-STD [32005]	Chrome cover
YP C2-D60-STD [32024]	Polished aluminium cover
YP C3-D60-STD [32111]	Aluminium cover
YP C5-D60-STD [32321]	Steel Cover
YP C6-D60 [32352]	Nodular iron cover, Extra-HD

Continued on next page

SPICER®



Spicer® 60 Standard Rotation (cont.)

General Motors, Ford, International, Jeep.
Pinion enters housing below axle centerline

R/G Diameter: 9.75" / 248mm R/G Bolts: (12) 1/2" x 18 RH Cover Bolts: 10 Carrier Breaks: 4.10 / 4.56 Pinion Shaft Dia. / Spline: 1.625" / 29

Seals

Part #	Description
YMS100715V [30000]	Pinion seal, '01 & up E250/E350/E450
YMS415960 [30060]	Wheel seal
YMS417480 [30064]	Axle seal, '62-'72 GM rear
YMS470682 [30082]	Inner axle seal, front
YMS472856 [30092]	Axle seal, '66-'69 Ford rear
YMS473814 [30103]	Outer axle seal, '00 & down Dodge disconnect
YMS5131 [30122]	Inner axle seal, '00 & down Dodge disconnect
YMS710067 [30140]	Rear axle seal, semi-float
YMS9316 [30208]	Pinion seal
YMS9316-D60-35 [30209]	Pinion seal, oversize 35 spline pinion
YMS51098 [30117]	Inner axle seal, rear bolt-in axles
YMSC1004 [30233]	Dodge front inner axle seal, RH
YMSS1006 [30308]	Lower king pin seal
YMSS1007 [30309]	King pin rubber seal
YMSS1010 [30312]	Inner axle seal, quick disconnect housing
YMSS1014 [30316]	Axle seal, RH, quick disconnect housing
YMSS1015 [30317]	Axle seal, LH, quick disconnect housing
YMSS1018 [30320]	Inner axle seal, straight axle only
YMSS1020 [30322]	Upper king pin seal

Drive Flange Kits

Part #	Description
YHC50003 [29067]	30 spline, Yukon engraved
YHC50004 [29068]	30 spline, non-engraved
YHC50005 [29069]	35 spline, Yukon engraved
YHC50006 [29070]	35 spline, non-engraved
YHCDF-30-B [29076]	30 spline, single flange only
YHCDF-35 [29077]	35 spline, single flange only

Spindles

Part #	Description
YP SP700013 [32253]	GM & Dodge front spindle, 6 hole, 7.5" long, 7" flange
YP SP700022 [32254]	Ford front spindle, 5 hole, 6.5" flange

Unit Bearings

Part #	Description
YB U580101 [18030]	LH, '98-'99 Dodge ton

Spin Free Kits

Part #	Description
YA WU-03 [21727]	'94-'99 Dodge
YA WU-04 [21728]	'00-'02 Dodge SRW
YA WU-05 [21729]	'00-'02 Dodge DRW

Hardcore Locking Hubs

Part #	Description
YHC70001 [29082]	35 spline, '79-'93 Dodge, '79-'91 GM
YHC70003 [29084]	30 spline, '75-'93 Dodge, '77-'91 GM
YHC70008 [29097]	35 spline, '94-'99 Dodge w/Spin Free Kit
YHC70009 [29098]	35 spline, '00-'08 Dodge w/Spin Free Kit
YHC71001 [29088]	35 spline, '79-'93 Dodge, '79-'91 GM, one side only
YHC71003 [29091]	30 spline, '75-'93 Dodge, '77-'91 GM, one side only
YHC71008 [29099]	35 spline, '94-'99 Dodge w/Spin Free Kit, one side only
YHC71009 [29100]	35 spline, '00-'08 Dodge w/Spin Free Kit, one side only
YHC72001 [29089]	Bezel & selector only
YHC73003 [29087]	35 spline upgrade kit for YHC70003

Front wheel hubs

Part #	Description
YHC63629 [29072]	8 x 6.5" bolt pattern, fits GM spindle
YHC63907 [29073]	5 x 5.5" bolt pattern, fits GM spindle
YHC63908 [29074]	6 x 5.5" bolt pattern, fits GM spindle

Spicer® 60 Reverse Rotation

Ford, Pinion enters housing below axle centerline

R/G Diameter: 9.75" / 248mm R/G Bolts: (12) 1/2" x 18 RH Cover Bolts: 10 Carrier Breaks: 4.10 / 4.56 Pinion Shaft Dia. / Spline: 1.625" / 29

Ring & Pinion Gear Sets

Part #	Ratio
YG D60R-354R [24309]	3.54
YG D60R-373R [24310]	3.73
YG D60R-411R [24065]	4.11
YG D60R-430R-T [24311]	4.30, thick
YG D60R-456R-T [24066]	4.56 Thick
YG D60R-488R [24067]	4.88
YG D60R-488R-T [24068]	4.88, thick
YG D60R-538R [24070]	5.38
YG D60R-538R-35 [24312]	5.38, 35 spline pinion
YG D60R-538R-T [24071]	5.38, thick

Spider Gear Kits

Part #	Description
YPKD60-PC-P/L [16155]	Powr Lok clutch kit
YPKD60-PC-T/L [16156]	Trac Loc clutch kit
YPKD60-PC-01 [16175]	Powr-Lok drive flat plate
YPKD60-SG-01 [16176]	Powr-Lok side gear, 35 spline
YPKD60-P/L-35 [16008]	Powr Lok posi spider gear kit, 35 spl

Spider Gear Kits (cont.)

Part #	Description
YPKD60-S-35 [16085]	Standard spider gear kit, 35 spline
YPKD60-T/L-35 [16088]	Trac Lok positraction spider gear kit, 35 spline

Overhaul & Install Kits

Part #	Description
YK D60-F [14128]	Master Overhaul kit, reverse front
YK D60-SUP [14149]	Master Overhaul kit, "Super" 60
BK D60-F [11093]	Bearing installation kit, reverse front
PK D60-F [13093]	Pinion installation kit, reverse front
MK D60-F [12077]	Minimum installation kit, reverse front
CK D60 [57005]	Carrier installation kit

Axle Bearing & Seal Kits

Part #	Description
AK D50F-NUTS-A [10008]	Spindle nut & washer kit
AK D60F [10009]	Axle bearing & seal kit, '78-'97 Ford 1-ton
AK D60F-NUTS [10010]	Spindle nut & washer kit
AK F-F06 [10021]	Axle bearing & seal kit, '83-'96 Ford ton, '98-'99 Ford 1-ton

Spicer® 60 Reverse Rotation (cont.)

Ford, Pinion enters housing below axle centerline

R/G Diameter: 9.75" / 248mm R/G Bolts: (12) 1/2" x 18 RH Cover Bolts: 10 Carrier Breaks: 4.10 / 4.56 Pinion Shaft Dia. / Spline: 1.625" / 29

Yokes

Part #	Description
YY D60-1310-29S [41022]	1310 U/Joint, strap style
YY D60-1310-29U [41023]	1310 U/Joint, U-bolt style
YY D60-1330-29S [41024]	1330 U/Joint, strap style
YY D60-1330-29U [41025]	1330 U/Joint, U-bolt style
YY D60-1350-29S [41026]	1350 U/Joint, strap style
YY D60-1350-29U [41027]	1350 U/Joint, U-bolt style, 35 spline
YY D60-1350-B [41138]	1350 U/joint, Billet steel
YY D60-1350-F [41029]	1350 U/Joint, Forged steel
YY D60-1410-29S [41030]	1410 U/Joint, strap style
YY D60-1410-29U [41031]	1410 U/Joint, U-bolt style
YY D60-7290-29 [41032]	7290 U/Joint, round flange for Dodge
YY STR-002 [41193]	1350 & 1410 U/Joint strap kit
YY STR-003 [41194]	1480 U/Joint strap kit
YY UB-002 [41198]	1310 U/Joint U-Bolt kit
YY UB-003 [41199]	1330 U/Joint U-Bolt kit
YY UB-004 [41190]	1350 & 1410 U/Joint U-Bolt kit

Shim Kits

Part #	Description
SK 30276 [55011]	Carrier shim kit
SK 30291 [55012]	Pinion depth shim kit
SK 34801 [55015]	Preload shim kit
SK 706375 [55020]	Complete shim kit

Small Parts

Part #	Description
YHC80001 [29086]	King pin lower bearing cap, forged steel
YP KP-001 [32304]	Complete King-Pin rebuilt kit, one side
YP KP-002 [32305]	Partial King-Pin rebuilt kit, one side
YP KP-003 [32306]	Upper king pin bushing spring
YP KP-004 [32307]	Upper king pin cone
YP KP-005 [32308]	Cap gasket
YP KP-006 [32309]	Knuckle bushing
YP KP-007 [32310]	Upper spring cap
YP KP-008 [32311]	Upper spring retainer plate
YP KP-009 [32340]	King pin grease retainer
YSPABS-010 [33217]	ABS tone ring
YSPBF-002 [33001]	Baffle
YSPBF-015 [33014]	Inner slinger
YSPBF-020 [33019]	Outer slinger
YSPBF-036 [33441]	Pinion yoke dust shield
YSPBLT-007 [33037]	Ring gear bolt
YSPBLT-053 [33235]	Cover bolt
YSPBLT-054 [33236]	Powr Lok case bolt
YSPCG-001 [33249]	Posi clutch guide
YSPCS-006 [33089]	Crush sleeve
YSPPN-010 [33144]	Pinion nut
YSPPN-030 [33164]	Pinion nut washer
YSPSP-021 [33494]	Spindle nut, no pin
YSPSP-022 [33495]	Spindle nut washer
YSPSP-023 [33496]	Spindle nut, w/ pin
YSPSP-024 [33497]	Spindle bearing & seal kit
YSPSP-028 [33501]	Spindle bearing & seal kit, w/ solid seal, '78-'99 Ford
YSPSP-030 [33503]	Spindle bearing & seal kit, '92-'98 Ford
YSPTW-017 [33287]	Pinion gear thrust washer
YSPTW-073 [33532]	Side gear thrust washer
YSPXP-009 [33314]	Cross pin shaft, standard open & Trac Loc
YSPXP-010 [33315]	Cross pin shaft, Powr Lok
YSPXP-022 [33327]	Roll pin for cross pin shaft

Traction Aids & Spools

Part #	Description
YP FSD60-3-35 [32042]	Steel spool, 4.10 & down, 35 spline
YP FSD60-4-35 [32043]	Steel spool, 4.56 & up, 35 spline
YP FSD60-4-40 [32171]	Steel spool, 4.56 & up, 40 spline
YDGD60-3-35	Dura Grip Positraction, 35 spline, 4.10 & down
YDGD60-4-35	Dura Grip Positraction, 35 spline, 4.56 & up
YGLD60-3-35 [28003]	Grizzly Locker, 4.10 & down, 35 spline
YGLD60-3-40 [28024]	Grizzly Locker, 4.10 & down, 40 spline
YGLD60-4-40 [28025]	Grizzly Locker, 4.56 & up, 40 spline
YGLD60-4-35 [28005]	Grizzly Locker, 4.56 & up, 35 spl
YZLD60-3-35 [34022]	Zip Locker, 4.10 & down, 35 spline
YZLD60-3-35HC [34035]	Zip Locker, 4.10 & down, 35 spline, Competition Series
YZLD60-4-35 [34024]	Zip Locker, 4.56 & up, 35 spl
YZLD60-4-35HC [34036]	Zip Locker, 4.56 & up, 35 spline, Competition Series

Heavy-Duty Front axle U/Joints

Part #	Description
YP SJ-733X-733 [32088]	Super Joint kit, 2 joints + full circle clips, grease & grease gun
YP SJ-733X-732 [32087]	2 Super Joints w/Full circle clips. No grease or grease gun
YP SJ-733X-731 [32086]	1 Super Joint, w/Full circle clips. No grease or grease gun

Carrier Cases

Part #	Description
YC D706040 [20030]	Standard case, 4.10 & down, non-ABS
YC D706842 [20040]	Standard case, 4.10 & down, narrow
YC D707123 [20043]	Trac Loc case, 4.10 & down
YC D706039 [20029]	Trac Loc positraction case, 4.56 & up
YC D706041 [20031]	Standard case, 4.56 & up, non-ABS
YC D707175 [20046]	Standard case, 4.56 & up, w/ABS
YC D707212 [20047]	Standard case, 4.10 & down, w/ABS
YC D707433 [20124]	Trac Loc case, 4.10 & down, narrow

Covers & Cover Gaskets

Part #	Description
YCGD60-D70 [23007]	Cover gasket
YP C2-D60-REV [32023]	Polished aluminium cover
YP C5-D60-REV [32320]	Steel Cover
YP C5-D60-SUP [32343]	"Super" 60 steel cover, 12 cover bolts
YHCC-D60 [32352]	Hardcore Diff Cover

Ball Joints

Part #	Description
YSPBJ-007 [33449]	Lower ball joint
YSPBJ-008 [33450]	Upper ball joint
YSPBJ-010 [33452]	Ball joint kit
YSPBJ-014 [33456]	Ball joint kit, '99 & down

Seals

Part #	Description
YMS100715V [30000]	Pinion seal, "Super" 60 front
YMS18926 [30009]	Pinion seal for Rock Jock housing
YMS4250 [30067]	Wheel seal
YMS470682 [30082]	Inner axle seal, front
YMS9316 [30208]	Pinion seal
YMS9316-D60-35 [30209]	Pinion seal, oversize 35 spline pinion
YMSF1015 [30348]	Outer axle unit bearing seal, '05 & up
YMSF1016 [30349]	Inner axle dust seal, '05 & up
YMS1007 [30309]	King pin rubber seal

SPICER®



Spicer® 60 Reverse Rotation (cont.)

Ford, Pinion enters housing below axle centerline

R/G Diameter: 9.75" / 248mm R/G Bolts: (12) 1/2" x 18 RH Cover Bolts: 10 Carrier Breaks: 4.10 / 4.56 Pinion Shaft Dia. / Spline: 1.625" / 29

Drive Flange Kits

Part #	Description
YHC50003 [29067]	30 spline, Yukon engraved
YHC50004 [29068]	30 spline, non-engraved
YHC50005 [29069]	35 spline, Yukon engraved
YHC50006 [29070]	35 spline, non-engraved
YHCDF-30-B [29076]	30 spline, single flange only
YHCDF-35 [29077]	35 spline, single flange only

Spindles

Part #	Description
YP SP700022 [32254]	Front spindle, Ford, 5 hole, 7" long, 6.5" flange
YP SP708085 [32267]	Frnt spindle, Ford, 5 hole, 7" long, 7" flange

Hardcore Locking Hubs

Part #	Description
YHC70001 [29082]	35 spline, '78-'97 F350
YHC70002 [29083]	35 spline, '99-'04 F350
YHC70004 [29085]	30 spline, '99-'04 F350
YHC71001 [29088]	35 spline, '78-'97 F350, one side only
YHC71002 [29090]	35 spline, '99-'04 F350, one side only
YHC71004 [29092]	30 spline, '99-'04 F350, one side only
YHC72001 [29089]	Bezel & selector only
YHC73003 [29087]	35 spline upgrade kit for YHC70003
YHC73004 [29093]	35 spline upgrade kit for YHC70004

Spicer® 61

Dodge, Ford

R/G Diameter: 9.75" / 248mm R/G Bolts: (12) 1/2" x 18 RH Cover Bolts: 10 Carrier Breaks: 3.31 / 3.54 Pinion Shaft Dia. / Spline: 1.625" / 29

Spider Gear Kits

Part #	Description
YPKD60-P/L-30 [16007]	Powr Lok posi spider gear kit, 30 spline
YPKD60-P/L-35 [16008]	Powr Lok posi spider gear kit, 35 spline
YPKD60-S-30 [16009]	Standard spider gear kit, 30 spline
YPKD60-S-35 [16085]	Standard spider gear kit, 35 spline
YPKD60-T/L-30 [16086]	Trac Lok posi spider gear kit, 30 spline
YPKD60-T/L-35 [16088]	Trac Lok posi spider gear kit, 35 spline

Overhaul & Install Kits

Part #	Description
YK D60-F [14128]	Front Master Overhaul kit
YK D60-R [14037]	Rear Master Overhaul kit
BK D60-F [11093]	Front bearing installation kit
BK D60-R [11031]	Rear bearing installation kit
PK D60-F [13093]	Front pinion installation kit
PK D60-R [13032]	Rear pinion installation kit
MK D60-F [12077]	Front minimum installation kit
MK D60-R [12026]	Rear minimum installation kit

Axle Bearing & Seal Kits

Part #	Description
AK 1561FD [10002]	Axle bearing & seal kit, Semi-float

Yokes

Part #	Description
YY D60-1310-29S [41022]	1310 U/Joint, strap style
YY D60-1310-29U [41023]	1310 U/Joint, U-bolt style
YY D60-1330-29S [41024]	1330 U/Joint, strap style
YY D60-1330-29U [41025]	1330 U/Joint, U-bolt style
YY D60-1350-29S [41026]	1350 U/Joint, strap style
YY D60-1350-29U [41027]	1350 U/Joint, U-bolt style, 29 spline
YY D60-1350-29U [41027]	1350 U/Joint, U-bolt style, 35 spline
YY D60-1350-B [41138]	1350 U/joint, Billet steel
YY D60-1350-F [41029]	1350 U/Joint, Forged steel
YY D60-1410-29S [41030]	1410 U/Joint, strap style
YY D60-1410-29U [41031]	1410 U/Joint, U-bolt style
YY UB-003 [41199]	1330 U/Joint U-Bolt kit

Shim Kits

Part #	Description
SK 30276 [55011]	Carrier shim kit
SK 30291 [55012]	Pinion depth shim kit
SK 34801 [55015]	Preload shim kit
SK 706375 [55020]	Complete shim kit

Small Parts

Part #	Description
YSPBF-002 [33001]	Baffle
YSPBF-015 [33014]	Inner slinger
YSPBF-020 [33019]	Outer slinger
YSPBF-036 [33441]	Pinion yoke dust shield
YSPBLT-007 [33037]	Ring gear bolt
YSPCS-006 [33089]	Crush sleeve
YSPPN-010 [33144]	Pinion nut
YSPPN-030 [33164]	Pinion nut washer
YSPTW-073 [33532]	Side gear thrust washer

Carrier Cases

Part #	Description
YC D706039 [20029]	Trac Lok positraction case, 4.56 & up
YC D706842 [20040]	Bare standard case, 4.10 & down
YC D707123 [20043]	Trac Lok positraction case, 4.10 & down
YC D707212 [20047]	Bare standard case, 4.10 & down

Covers & Cover Gaskets

Part #	Description
YP C5-D60-STD [32321]	Steel Cover
YCGD60-D70 [23007]	Dropout gasket

Seals

Part #	Description
YMS710067 [30140]	Rear axle seal, semi-float
YMS9316 [30208]	Pinion seal
YMS99187 [30228]	Pinion yoke redi sleeve

SPICER®

Ring & Pinion Gear Sets (5/8" offset)

Part #	Ratio
YG D70-354 [24072]	3.54
YG D70-373 [24073]	3.73
YG D70-411 [24074]	4.11
YG D70-456 [24075]	4.56
YG D70-456T [24317]	4.56, thick
YG D70-488 [24318]	4.88
YG D70-513 [24319]	5.13
YG D70-586 [24320]	5.86
YG D70-617 [24321]	6.17
YG D70-717 [24322]	7.17

Spider Gear Kits

Part #	Description
YPKD60-PC-P/L [16155]	Powr Lok clutch kit
YPKD60-P/L-35 [16008]	Powr Lok posi spider gear kit, 35 spline
YPKD60-PC-01 [16175]	Powr-Lok drive flat plate
YPKD70-P/L-32 [16090]	Powr Lok posi spider gear kit, 32 spline
YPKD70-S-32 [16092]	Standard spider gear kit, 32 spline
YPKD70-S-35 [16093]	Standard spider gear kit, 35 spline
YPKD80-S-37 [16096]	Standard spider gear kit, 37 spline
YPKD60-SG-01 [16176]	Powr-Lok side gear, 35 spline

Overhaul & Install Kits

Part #	Description
YK D70 [14038]	Master Overhaul kit, Dana 70
YK D70-HD [14039]	Master Overhaul kit, Dana 70HD
YK D70U [14040]	Master Overhaul kit, Dana 70U
BK D70 [11032]	Bearing installation kit, Dana 70
BK D70-HD [11033]	Bearing installation kit, Dana 70HD
BK D70-U [11034]	Bearing installation kit, Dana 70U
PK D70 [13033]	Pinion installation kit, Dana 70
PK D70-HD [13034]	Pinion installation kit, Dana 70HD
PK D70-U [13035]	Pinion installation kit, Dana 70U
MK D70 [12027]	Minimum installation kit, Dana 70
MK D70-HD [12028]	Minimum installation kit, Dana 70HD
MK D70-U [12029]	Minimum installation kit, Dana 70U

Traction Aids & Spools

Part #	Description
YDGD70-3-32	Dura Grip Positraction, 32 spline, 4.10 & down
YDGD70-3-35	Dura Grip Positraction, 35 spline, 4.10 & down

Axle Bearing & Seal Kits

Part #	Description
AK CD60 [10061]	Axle Bearing & Seal kit, '94-'02 Dodge
AK FD60/70 [10055]	Axle bearing & seal kit, '67-'97 Ford 1-ton

Yokes

Part #	Description
YY D60-1310-29S [41022]	1310 U/Joint, strap style
YY D60-1310-29U [41023]	1310 U/Joint, U-bolt style
YY D60-1330-29U [41025]	1330 U/Joint, U-bolt style
YY D60-1350-29S [41026]	1350 U/Joint, strap style
YY D60-1350-29U [41027]	1350 U/Joint, U-bolt style, 29 spline
YY D60-1350-B [41138]	1350 U/Joint, Billet steel
YY D60-1350-F [41029]	1350 U/Joint, Forged steel
YY D60-1410-29S [41030]	1410 U/Joint, strap style
YY D60-1410-29U [41031]	1410 U/Joint, U-bolt style
YY D60-7290-29 [41032]	7290 U/Joint, round flange for Dodge
YY D60-RND-29R [41033]	Round companion flange
YY STR-002 [41193]	1350 & 1410 U/Joint strap kit
YY STR-003 [41194]	1480 U/Joint strap kit
YY UB-003 [41199]	1330 U/Joint U-Bolt kit
YY UB-004 [41190]	1350 & 1410 U/Joint U-Bolt kit

Shim Kits

Part #	Description
SK 30276 [55011]	Carrier shim kit
SK 30291 [55012]	Pinion depth shim kit, Dana 70U
SK 30797 [55013]	Pinion depth shim kit, Dana 70 & 70HD
SK 34801 [55015]	Preload shim kit, D70U
SK 41009 [55070]	Preload Spacer
SK 706213 [55019]	Complete shim kit, Dana 70 & 70HD
SK 706375 [55020]	Complete shim kit, Dana 70U

Small Parts

Part #	Description
YSPABS-011 [33218]	ABS tone ring
YSPBF-002 [33001]	Baffle, Dana 70U
YSPBF-004 [33003]	Baffle, Dana 70 & 70HD
YSPBF-014 [33013]	Inner slinger
YSPBF-020 [33019]	Outer slinger
YSPBF-036 [33441]	Pinion yoke dust shield
YSPBLT-007 [33037]	Ring gear bolt
YSPBLT-053 [33235]	Cover bolt
YSPBLT-054 [33236]	Powr Lok case bolt
YSPPN-010 [33144]	Pinion nut
YSPPN-030 [33164]	Pinion nut washer
YSPSP-004 [33477]	Spindle nut retainer, 1.830" I.D., 10 outer tabs



4340 Chromoly Rear Axles

SPICER®

Spicer® 70 (cont.)

Dodge, General Motors, Ford

R/G Diameter: 10.5" R/G Bolts: (12) 1/2" x 18 RH Cover Bolts: 10 Carrier Breaks: 4.10 / 4.56 Pinion Shaft Dia. / Spline: 1.750" / 29

Small Parts (cont.)

Part #	Description
YSPSP-006 [33479]	Spindle nut, 1.940" I.D., 6 slots
YSPTW-017 [33287]	Pinion gear thrust washer, 2-piece case only
YSPTW-018 [33288]	Pinion gear thrust washer
YSPTW-073 [33532]	Side gear thrust washer
YSPXP-010 [33315]	Cross pin shaft, Powr Lok
YSPXP-019 [33324]	Cross pin shaft, standard open
YSPXP-022 [33327]	Roll pin for cross pin shaft
YSPXP-023 [33328]	Cross pin shaft, standard open, fits UPS trucks only

Carrier Cases

Part #	Description
YC D706053 [20032]	70 & 70U Powr-Lok case, 4.10 & down, ABS or non-ABS
YC D706056 [20033]	70 & 70U Stan case, 4.56 & up, non-ABS
YC D706066 [20034]	70HD Powr Lok case, 4.10 & down, non-ABS
YC D706067 [20035]	70HD Powr Lok case, 4.56 & up, ABS & non-ABS
YC D706068 [20036]	70HD Stan case, 4.10 & down, non-ABS
YC D706069 [20037]	70HD Standard case, 4.56 & up, non-ABS
YC D707125 [20044]	70 & 70U Standard case, 4.56 & up, ABS & non-ABS

Carrier Cases (cont.)

Part #	Description
YC D707129 [20045]	70 & 70U Standard case, 4.10 & down, ABS & non-ABS
YC D707216 [20048]	Standard case, 4.10 & down, narrow
YC D708075-1 [20129]	Standard case, "Super" 70, 35 spline
YC G8892385 [20103]	Standard case, "Super" 70, Express & Savana van

Covers & Cover Gaskets

Part #	Description
YCGD60-D70 [23007]	Cover gasket
YP C3-D70 [32112]	Heavy-duty aluminum girdle cover
YP C5-D70 [32322]	Steel Cover

Seals

Part #	Description
YMS100715V [30000]	Pinion seal, '01 & up E250/E350/E450
YMS417158 [30063]	Wheel seal, '94-'02 Dodge
YMS9316 [30208]	Pinion seal
YMS9864S [30216]	Wheel seal, '67-'97 Ford
YMS99187 [30228]	Pinion yoke redi sleeve

Spicer® 80

Dodge, General Motors, Ford

R/G Diameter: 11.25" R/G Bolts: (12) 9/16" x 18 RH Cover Bolts: 10 Carrier Breaks: 3.73 / 4.10 Pinion Shaft Dia. / Spline: 2.0" / 37

Ring & Pinion Gear Sets

Part #	Ratio
YG D80-331 [24323]	3.31
YG D80-354 [24076]	3.54
YG D80-373 [24077]	3.73
YG D80-373-4 [24078]	3.73, thin
YG D80-411 [24079]	4.11
YG D80-411T [24080]	4.11, thick
YG D80-430 [24081]	4.30
YG D80-463 [24082]	4.63
YG D80-488 [24324]	4.88
YG D80-513 [24083]	5.13
YG D80-538 [24325]	5.38

Spider Gear Kits

Part #	Description
YPKD70-S-35 [16093]	Standard spider gear kit, 35 spline
YPKD80-S-37 [16096]	Standard spider gear kit, 37 spline
YPKD80-PC-T/L [16157]	Trac Loc clutch kit
YPKD80-P/L-35-R [16094]	Positraction spider gear set, 35 spline, round cross pin shafts

Carrier Cases

Part #	Description
YC D707061 [20122]	Standard case, 4.10 & up, 35 spline, loaded
YC D707062 [20042]	Standard case, 4.10 & up, non-ABS
YC D707219 [20049]	Stan case, 3.73 & down, ABS & non-ABS
YC D707230 [20050]	Standard case, 4.10 & up, ABS & non-ABS

Covers & Cover Gaskets

Part #	Description
YP C1-D80 [32006]	Chrome Cover
YP C2-D80 [32025]	Polished aluminum cover
YP C5-D80 [32323]	Steel Cover
YP C5-D80-A [32337]	Finned aluminum cover
YP C6-D80 [32337]	Finned aluminum cover

Traction Aids & Devices

Part #	Description
YDGD80-3-35	Dura Grip Positraction, 35 spline, 3.73 & down
YDGD80-3-37	Dura Grip Positraction, 37 spline, 3.73 & down
YDGD80-4-35	Dura Grip Positraction, 35 spline, 4.10 & up
YDGD80-4-37	Dura Grip Positraction, 37 spline, 4.10 & up
YP FSD80-4-35 [32172]	35 spline spool, 4.10 & up
YP FSD80-4-37 [32173]	37 spline spool, 4.10 & up

Overhaul & Install Kits

Part #	Description
YK D80-A [14041]	Master Overhaul kit
YK D80-B [14042]	Master Overhaul kit, '98 & up Ford only
BK D80-A [11035]	Bearing installation kit

Spicer® 80 (cont.)

Dodge, General Motors, Ford

R/G Diameter: 11.25" R/G Bolts: (12) 9/16" x 18 RH Cover Bolts: 10 Carrier Breaks: 3.73 / 4.10 Pinion Shaft Dia. / Spline: 2.0" / 37

Overhaul & Install Kits (cont.)

Part #	Description
BK D80-B [11036]	Bearing installation kit, '98 & up Ford only
PK D80-A [13036]	Pinion installation kit
PK D80-B [13037]	Pinion installation kit, '98 & up Ford only
MK D80-A [12030]	Minimum installation kit
MK D80-B [12031]	Minimum installation kit, '98 & up Ford only

Yokes

Part #	Description
YY D80-1410-37S [41034]	1410 U/Joint, strap style
YY D80-1480-37S [41035]	1480 U/Joint, strap style
YY D80-1550-37S [41215]	1550 U/Joint, strap style
YY D80-RND-37R [41036]	Round companion flange
YY STR-003 [41194]	1480 U/Joint strap kit
YY UB-004 [41190]	1350 & 1410 U/Joint U-Bolt kit
YY UB-005 [41191]	1480 U/Joint U-Bolt kit

Seals

Part #	Description
YMS100727 [30001]	Pinion seal, '98 & up Ford
YMS4525V [30075]	Pinion seal

Small Parts

Part #	Description
YSPABS-008 [33215]	ABS tone ring
YSPBF-005 [33004]	Baffle
YSPBF-019 [33018]	Outer slinger
YSPBLT-009 [33039]	Ring gear bolt
YSPBLT-053 [33235]	Cover bolt
YSPPN-011 [33145]	Pinion nut
YSPPN-031 [33165]	Pinion nut washer
YSPTW-018 [33288]	Pinion gear thrust washer
YSPTW-073 [33532]	Side gear thrust washer
YSPXP-019 [33324]	Cross pin shaft, standard open
YSPXP-022 [33327]	Roll pin for cross pin shaft

Shim Kits

Part #	Description
SK 20112 [55006]	Pinion depth shim kit (between pinion head & bearing)
SK 30276 [55011]	Carrier shim kit
SK 42429 [55076]	Pinion preload shim kit
SK 707066 [55024]	Pinion shim kit, 4.125" O.D., design only
SK 707068 [55025]	Complete shim kit
SK 707481 [55028]	Complete shim kit, '98 & up Ford only
YSPXP-022 [33327]	Roll pin for cross pin shaft

Spicer® 110

Dodge, General Motors, Ford

R/G Diameter: 12.25" R/G Bolts: (12) 1/2" x 20 LH Cover Bolts: 10 Carrier Breaks: None Pinion Shaft Dia. / Spline: 2.215" / 34

Ring & Pinion Gear Sets

Part #	Ratio
YG DS110-373 [24326]	3.73
YG DS110-411 [24327]	4.11
YG DS110-430 [24566]	4.30
YG DS110-456 [24328]	4.56
YG DS110-488 [24329]	4.88

Spider Gear Kits

Part #	Description
YPKDS110-S-34 [16135]	Standard spider gear kit, 34 spline

Overhaul & Install Kits

Part #	Description
YK DS110 [14150]	Master Overhaul kit

Axle Bearing & Seal Kits

Part #	Description
AK F450 [10054]	Axle Bearing & Seal kit for F450

Yokes

Part #	Description
YY DS111-RND-34 [41183]	Round companion flange
YY S110-1480-39 [41171]	1480 U/Joint
YY UB-005 [41191]	1480 U/Joint U-Bolt kit

Shim Kits

Part #	Description
SK DS110 [55066]	Solid pinion spacer

Small Parts

Part #	Description
YSPABS-007 [33214]	ABS tone ring
YSPBLT-043 [33072]	Ring gear bolt
YSPPN-035 [33169]	Pinion nut

Seals

Part #	Description
YMS710454 [30157]	Inner wheel seal
YMS1021 [30323]	Pinion seal

Spicer® 111

Dodge

R/G Diameter: 12.25" R/G Bolts: (10) Cover Bolts: Dropout Pinion Shaft Dia. / Spline: 2.215" / 34

Ring & Pinion Gear Sets

Part #	Ratio
YG DS111-411 [24559]	4.11
YG DS111-444 [24561]	4.44
YG DS111-488 [24560]	4.88

Seals

Part #	Description
YMS1021 [30323]	Pinion seal

Shim Kits

Part #	Description
SK DS110 [55066]	Preload shim kit
SK DS110 [55066]	Solid pinion spacer

Small Parts

Part #	Description
YSPABS-025 [33423]	ABS tone ring, 4.55 & 4.88 ratio
YSPABS-030 [33436]	ABS tone ring, 5.38 ratio
YSPBLT-046 [33202]	Ring gear bolt
YSPPN-035 [33169]	Pinion nut

SPICER®



Spicer® 130

Ford

R/G Diameter: 14.25" R/G Bolts: (12) 1/2" x 20 RH Cover Bolts: dropout Carrier Breaks: None Pinion Shaft Dia. / Spline: 2.250" / 34

Ring & Pinion Gear Sets

Part #	Ratio
YG DS130-430 [24557]	4.30
YG DS130-488 [24558]	4.88

Overhaul & Install Kits

Part #	Description
YK DS110 [14150]	Master Overhaul kit

Spicer® 135

Ford

R/G Diameter: 14.25" R/G Bolts: (12) 1/2" x 20 RH Cover Bolts: dropout Carrier Breaks: None Pinion Shaft Dia. / Spline: 2.250" / 34

Ring & Pinion Gear Sets

Part #	Ratio
YG DS135-411 [24581]	4.11
YG DS135-488 [24600]	4.88
YG DS135-513 [45799]	5.13

Carrier Case

Part #	Description
YC DS135-03 [20136]	Standard case, 3.91-4.44 ratios only

Spider Gear Kits

Part #	Description
YPKDS135-S-36 [16136]	Standard spider gear kit, 36 spline

Overhaul & Install Kits

Part #	Description
YK DS135 [14126]	Master Overhaul Kit

Small Parts

Part #	Description
YSPBLT-011 [33041]	Ring Gear bolt & nut set, set of 12
YSPPN-037 [33203]	Pinion nut

Axle Bearing & Seal Kits

Part #	Description
AK F450 [10054]	Axle bearing & seal kit for F450

Seals

Part #	Description
YMS710454 [30157]	Inner wheel seal
YMS714512 [30170]	Pinion seal

Shim Kits

Part #	Description
SK 30214 [55010]	Carrier shim kit
SK DS135 [55068]	Preload shim kit

S135 Ring & Pinion



Ford 7.5"

Passenger Car, Small Truck & Aerostar Van

R/G Diameter: 7.5" R/G Bolts: (10) 7/16" x 20 RH Cover Bolts: 10 Carrier Breaks: None Pinion Shaft Dia. / Spline: 1.625" / 28

Ring & Pinion Gear Sets

Part #	Ratio
YG F7.5-273 [24335]	2.73
YG F7.5-308 [24336]	3.08
YG F7.5-327 [24337]	3.27
YG F7.5-345 [24338]	3.45
YG F7.5-373 [24339]	3.73
YG F7.5-411 [24340]	4.11
YG F7.5-456 [24341]	4.56

Spider Gear Kits

Part #	Description
YPKF7.5-PC [16013]	Positraction clutch set
YPKF7.5-S-28 [16014]	Standard spider gear set, 28 spline

Overhaul & Install Kits

Part #	Description
YK F7.5 [14046]	Master Overhaul kit
BK F7.5 [11039]	Bearing installation kit
PK F7.5 [13039]	Pinion installation kit
MK F7.5 [12033]	Minimum installation kit
CK GM8.5 [57008]	Carrier installation kit

Axle Bearing & Seal Kits

Part #	Description
AK 1563 [10004]	Axle bearing & seal kit, 2.250" O.D.

Yokes

Part #	Description
YY F750600 [41045]	Round companion flange, 4.3" O.D.
YY F750602 [41046]	Round companion flange, 5" O.D.

Shim Kits

Part #	Description
SK 25300 [55009]	Pinion depth shim kit
SK CSF8.8 [55040]	Crush sleeve eliminator kit
SK SS10 [55001]	Super carrier shim kit

Small Parts

Part #	Description
YB AX-009 [18055]	IRS axle bearing
YSPABS-016 [33223]	ABS tone ring
YSPABS-032 [33563]	ABS tone ring for axle, '05-'14 Mustang
YSPBF-023 [33022]	Outer slinger
YSPBLT-024 [33053]	Ring gear bolt
YSPBLT-038 [33067]	Cross pin bolt
YSPBLT-079 [33554]	Cover bolt
YSPCC-006 [33079]	C/Clip, Auburn posi only
YSPCC-007 [33080]	C/Clip, Standard & Trac Loc
YSPCC-010 [33083]	C/Clip
YSPCS-002 [33085]	Crush sleeve
YSPPN-020 [33154]	Pinion nut
YSPSPR-003 [33514]	Trac Loc spring
YSPSTUD-005 [33175]	Axle stud
YSPTW-025 [33295]	Side gear thrust washer, standard open
YSPTW-026 [33296]	Pinion gear thrust washer
YSPXP-025 [33296]	Cross pin shaft
YSPXP-055 [33430]	Notched cross pin shaft

Traction Aids & Spools

Part #	Description
YDGF7.5-28 [26034]	Dura Grip positraction

Carrier Cases

Part #	Description
YC F750500 [20071]	Standard carrier case

Covers & Cover Gaskets

Part #	Description
YCGF7.5 [23009]	Cover Gasket
YP C1-F7.5 [32008]	Chrome Cover

Seals

Part #	Description
YMS3604 [30037]	Pinion seal
YMS8660S [30196]	Axle seal
YMS99181 [30226]	Pinion yoke redi sleeve
YMSF1003 [30255]	IRS stub seal, passenger car

Ford 8"

Passenger Car

R/G Diameter: 8.0" R/G Bolts: (10) 7/16" x 20 RH Cover Bolts: Dropout Carrier Breaks: None Pinion Shaft Dia. / Spline: 1.188" / 25

Ring & Pinion Gear Sets

Part #	Ratio
YG F8-300 [24343]	3.00
YG F8-325 [24344]	3.25
YG F8-355 [24092]	3.55
YG F8-380 [24093]	3.80
YG F8-411 [24094]	4.11
YG F8-462 [24345]	4.62

Spider Gear Kits

Part #	Description
YPKF9-CH-02 [16159]	Trac Loc clutch hub, 28 spline
YPKF9-P-28-2 [16022]	Trac Loc positraction spider gear kit, 2-pinion, 28 spline
YPKF9-P-28-REB [16024]	Trac Loc positraction rebuild kit, 4-pinion, 28 spline w/clutches
YPKF9-P-31-REB [16027]	Trac Loc positraction rebuild kit, 4-pinion, 31 spline w/clutches
YPKF9-PC-01 [16177]	Trac Loc friction plate

Spider Gear Kits (cont.)

Part #	Description
YPKF9-PC-02 [16178]	Trac Loc steel plate
YPKF9-PC-03 [16179]	Trac Loc combo-plate, single sided
YPKF9-PC-E [16028]	Positraction clutch kit, early 5-tab design
YPKF9-PC-L [16029]	Positraction clutch kit, 4-tab design
YPKF9-PC-SHIMS [16030]	Positraction preload shim kit
YPKF9-PG-01 [16160]	Pinion gear, fits standard and Trac Loc
YPKF9-S-28-2 [16031]	Stan spider gear kit, 2-pinion, 28 spline
YPKF9-SG-03 [16163]	Side gear, 28 spline, with hub
YPKF9-SG-04 [16164]	Side gear, 28 spline, w/o hub

Overhaul & Install Kits

Part #	Description
YK F8 [14047]	Master Overhaul kit
YK F8-AG [14048]	Master Overhaul kit, w/aftermarket positraction or locker
YK F8-HD [14049]	Master Overhaul kit, w/Daytona style pinion support
BK F8 [11040]	Bearing installation kit

Continued on next page

FORD



Ford 8" (cont.)

Passenger Car

R/G Diameter: 8.0" R/G Bolts: (10) 7/16" x 20 RH Cover Bolts: Dropout Carrier Breaks: None Pinion Shaft Dia. / Spline: 1.188" / 25

Overhaul & Install Kits (cont.)

Part #	Description
BK F8 [11040]	Bearing installation kit
BK F8-AG [11112]	Bearing Installation kit, w/ Aftermarket posi
BK F8-HD [11041]	Brg installation kit, w/Daytona style pinion support
PK F8 [13040]	Pinion installation kit
MK F8 [12034]	Minimum installation kit

Yokes

Part #	Description
YY F800600 [41047]	1310 U/joint

Shim Kits

Part #	Description
SK F8 [55055]	Pinion depth shim kit

Small Parts

Part #	Description
YB PB-003 [18043]	Pilot bearing
YP D0F9-11 [32339]	Copper washer for dropout stud
YP B3/8X1.25SW [32108]	Pinion support bolt, safety wire design
YSPBLT-013 [33043]	Ring gear bolt, non-Trac Loc
YSPBLT-014 [33044]	Ring gear bolt, w/Trac Loc
YSPBLT-026 [33055]	Ring gear bolt, for safety wire
YSPBLT-029 [33058]	Ring gear bolt, .925" long
YSPBLT-060 [33242]	Pinion support bolt
YSPBLT-068 [33245]	Ring gear bolt washer
YSPCS-010 [33093]	Crush sleeve
YSPPN-020 [33154]	Pinion nut
YSPSPR-006 [33517]	Trac Loc spring plate
YSPRET-001 [33254]	Pilot bearing retainer
YSPTW-013 [33283]	Side gear thrust washer
YSPTW-031 [33301]	Pinion gear thrust washer
YSPXP-027 [33332]	Cross pin shaft
YSPXP-029 [33334]	Roll pin for cross pin shaft

Traction Aids & Spools

Part #	Description
YDGF8-28-AG [26001]	Trac Loc posi, 28 spline, Aggressive
YDGF8-28-SM [26002]	Trac Loc posi, 28 spline, Smooth
YDGF8-31-AG [26003]	Trac Loc posi, 31 spline, Aggressive
YDGF8-31-SM [26004]	Trac Loc positraction, 31 spline, Smooth
YGLF8-28 [28006]	Grizzly Locker, 28 spline
YGLF8-31 [28007]	Grizzly Locker, 31 spline
YP MINSF9-28 [32056]	Mini spool, 28 spline

Carrier Cases

Part #	Description
YC F800501 [20075]	Trac Loc case, bare

Dropout Gasket

Part #	Description
YCGF8 [23010]	Dropout gasket

Seals

Part #	Description
YMS242 [30027]	Pinion support o-ring
YMS3214 [30031]	Outer axle seal
YMS8181NA [30180]	Pinion seal
YMS9569S [30214]	Axle seal, 1.365" I.D., 2.264" O.D.
YMS99181 [30226]	Pinion yoke redi sleeve

Ford 8.0IRS

Lincoln LS

R/G Diameter: 8.0" R/G Bolts: 7/16" x 20 RH Cover Bolts: 10 Carrier Breaks: None Pinion Shaft Dia. / Spline: 1.188" / 25

Spider Gear Kits

Part #	Description
YPKF8.0-S-28IRS [16103]	Standard spider gear set

Overhaul & Install Kits

Part #	Description
YK F8.0IRS [14153]	Master Overhaul kit

Yokes

Part #	Description
YY F800601-IRS [41141]	Pinion yoke

Small Parts

Part #	Description
YB AX-008 [18054]	Stub axle bearing
YSPCS-049 [33131]	Crush sleeve

Carrier Cases

Part #	Description
YC F800101 [20074]	Standard carrier case, bare

Seals

Part #	Description
YMSF1008 [30260]	Stub axle seal
YMSF1009 [30261]	Pinion seal

Ring & Pinion Gear Sets

Part #	Ratio
YG F8.8-308 [24349]	3.08
YG F8.8-327 [24350]	3.27
YG F8.8-331 [24351]	3.31
YG F8.8-355 [24095]	3.55
YG F8.8-355-15 [24672]	3.55, '15 & up
YG F8.8-373 [24096]	3.73
YG F8.8-373-15 [24670]	3.73, '15 & up
YG F8.8-390 [24352]	3.90
YG F8.8-411 [24097]	4.11
YG F8.8-430 [24353]	4.30
YG F8.8-456 [24098]	4.56
YG F8.8-488 [24099]	4.88
YG F8.8-513 [24100]	5.13
YG F8.8-571 [24354]	5.71
YG F8.8R-331R [24356]	3.31, reverse rotation
YG F8.8R-355R [24357]	3.55, reverse rotation
YG F8.8R-373R [24358]	3.73, reverse rotation
YG F8.8R-411R [24101]	4.11, reverse rotation
YG F8.8R-456R [24102]	4.56, reverse rotation
YG F8.8R-488R [24103]	4.88, reverse rotation
YG F8.8R-513R [24359]	5.13, reverse rotation

Unit Bearings

Part #	Ratio
YB U516008 [18017]	IRS unit bearing

Spider Gear Kits

Part #	Description
YPKF8.8-P-28 [16015]	Dura Grip & Eaton posi spider gear kit, 28 spline
YPKF8.8-P-31 [16016]	Dura Grip & Eaton posi spider gear kit, 31 spline
YPKF8.8-PC [16017]	Trac Loc clutch set, early design w/long tabs
YPKF8.8-PC-C [16104]	Trac Loc clutch set, '03 & up SVT Cobra only
YPKF8.8-PC-L [16018]	Trac Loc clutch set, late design w/short tabs
YPKF8.8-S-28 [16019]	Standard spider gear kit, 28 spline
YPKF8.8-S-28IRS [16020]	Standard spider gear kit, 28 spline IRS
YPKF8.8-S-31 [16021]	Standard spider gear kit, 31 spline
YPKF8.8-TL-31 [16106]	Trac Loc spider gear kit, 31 spline, w/o clutches or cross pin shaft
YPKGM12-PC-DG1 [16064]	Dura Grip clutch kit, 14 piece, composite clutches
YPKGM12-PC-SHIM [16042]	Dura Grip posi shim kit
YPKGM12-PC-14 [16041]	Dura Grip & Eaton posi clutch set, 14 Carbon clutches
YPKGM12-PC-18 [16110]	Dura Grip & Eaton posi clutch set, 18 steel clutches
YPKGM12-PC-22 [16111]	Dura Grip & Eaton posi clutch set, 22 steel clutches

Overhaul & Install Kits

Part #	Description
YK F8.8-A [14050]	Master Overhaul kit, '09 & down
YK F8.8-B [14203]	Master Overhaul kit, '10 F150 & '10 & up Mustangs
YK F8.8-C [14208]	Master Overhaul kit, '11 & up F150
YK F8.8-IRS-L [14154]	Master Overhaul kit, IRS passenger car
YK F8.8-IRS-SUV [14155]	Master Overhaul kit IRS SUV
YK F8.8-REV [14051]	Master Overhaul kit, IFS front
BK F8.8 [11042]	Bearing installation kit, '09 & down
PK F8.8 [13041]	Pinion installation kit, '09 & down
MK F8.8 [12035]	Minimum installation kit
CK F8.8 [57007]	Carrier installation kit

Axle Bearing & Seal Kits

Part #	Description
AK 1559 [10001]	Axle Bearing & Seal kit, 2.530" O.D., non-IRS
AK 1563 [10004]	Axle Bearing & Seal kit, 2.250" O.D., non-IRS
AK 1561FD [10002]	Axle Bearing & Seal kit, 2.985" O.D.

Yokes

Part #	Description
YY F880600 [41048]	Round companion flange, 4.3" O.D.
YY F880601 [41049]	1330 U/Joint
YY F880602 [41050]	Round companion flange, 5" O.D.
YY F880622 [41051]	1350 U/Joint, forged steel
YY F880631 [41142]	Round companion flange, '05 & up Mustang w/CV driveshaft

Shim Kits

Part #	Description
SK 25300 [55009]	Pinion depth shim kit
SK CSF8.8 [55040]	Crush sleeve eliminator kit
SK SS12 [55002]	Super carrier shim kit

Small Parts

Part #	Description
YB AX-009 [18056]	IRS/IFS axle bearing
YSPABS-026 [21746]	ABS tone ring, 35 tooth, '03 & up crown vic
YSPABS-017 [33224]	ABS tone ring, for carrier, 108 tooth
YSPABS-018 [33225]	ABS tone ring for axle, 50 tooth, 3.7"
YSPABS-019 [33226]	ABS tone ring for axle, 49 tooth, 4.5"
YSPABS-032 [33563]	ABS tone ring for axle, '05-'14 Mustang
YSPBF-007 [33006]	Baffle, IFS front
YSPBF-023 [33022]	Outer slinger, rear differential
YSPBLT-024 [33053]	Ring gear bolt
YSPBLT-038 [33067]	Cross pin bolt
YSPBLT-079 [33554]	Cover bolt
YSPCC-010 [33083]	C/Clip
YSPCS-002 [33085]	Crush sleeve
YSPPN-020 [33154]	Pinion nut
YSPSR-019 [33270]	IRS snap ring
YSPSTUD-005 [33175]	Axle stud
YSPSTUD-021 [33191]	Axle stud, 1 31/32" x 1/2"-20
YSPSPR-004 [33515]	Trac Loc spring, 28 spline
YSPSPR-005 [33516]	Trac Loc spring, 31 spline
YSPSPR-009 [33520]	Dura Grip spring plate, 200lb & 300lb design
YSPSR-010 [33271]	Stub axle snap ring clip
YSPTW-027 [33297]	Pinion gear thrust washer, 0.750" I.D.
YSPTW-028 [33298]	Side gear thrust washer, 0.750" cross pin design
YSPTW-029 [33299]	Pinion gear thrust washer, 0.875" I.D.
YSPTW-030 [33300]	Side gear thrust washer, 0.875" cross pin design
YSPXP-026 [33331]	Cross pin shaft, 0.875" diameter
YSPXP-027 [33332]	Cross pin shaft
YSPXP-057 [33432]	Notched cross pin shaft
YSPXP-059 [33434]	Notched cross pin shaft

Traction Aids & Spools

Part #	Description
YDGF8.8-28-1 [26005]	Dura Grip positraction, 28 spline
YDGF8.8-31-1 [26006]	Dura Grip positraction, 31 spline
YC F318 [20069]	Trac Loc positraction, loaded
YP PF8.8E-31 [32351]	Electric Locker, '10-'14 Raptor, 31 spline
YP PF8.8IFS-31 [32351]	Helical gear posi, '10-'14 F150 Raptor, 31 spline

FORD

Ford 8.8" (cont.)

Passenger Car & Truck

R/G Diameter: 8.8" R/G Bolts: (12) 7/16" x 20 RH Cover Bolts: 10 Carrier Breaks: None Pinion Shaft Dia. / Spline: 1.625" / 28

Traction Aids & Spools (cont.)

Part #	Description
YDGF8.8-28-1 [26005]	Dura Grip positraction, 28 spline
YDGF8.8-31-1 [26006]	Dura Grip positraction, 31 spline
YGLF8.8-28 [28034]	Grizzly Locker, 28 spline
YGLF8.8-31 [28031]	Grizzly Locker, 31 spline
YP FSF8.8-31 [32174]	Steel spool, 31 spline
YP MINSF8.8-28 [32225]	Mini spool, 28 spline
YP MINSF8.8-31 [32226]	Mini spool, 31 spline
YC F318 [20069]	Trac Loc positraction, loaded
YC F318-C [20130]	Trac Loc Positraction with carbon fiber clutches

Carrier Cases

Part #	Description
YC F8.8-DG-28 [20072]	Dura Griip case, bare, 28 spline
YC F8.8-DG-31 [20073]	Dura Griip case, bare, 31 spline
YC F3180-S [20070]	Standard loaded carrier case, 31 spline
YC F880500 [20076]	Standard case, 28 spline
YC F880502 [20077]	Standard case, 31 spline

Covers & Cover Gaskets

Part #	Description
YCGF8.8 [23011]	Cover gasket
YP C1-F8.8 [32009]	Chrome cover
YP C5-F8.8-P [32327]	Plastic Cover
YP C5-F8.8-S [32328]	Steel Cover

Seals

Part #	Description
YMS3604 [30037]	Pinion seal
YMS8660S [30196]	Axle seal, 2.250" O.D.
YMS8835S [30201]	Axle seal, 2.530" O.D.
YMS99181 [30226]	Pinion yoke redi sleeve
YMS710067 [30140]	Axle seal, 2.985" O.D.
YMSF1003 [30255]	Stub axle seal, IRS, Passenger car
YMSF1004 [30256]	Stub axle seal, IFS front
YMSF1005 [30257]	Stub axle seal, IRS SUV

Ford 9"

Passenger Car, Truck and Racing Applications

R/G Diameter: 9" R/G Bolts: (10) 7/16" x 20 LH Cover Bolts: Dropout Carrier Breaks: None Pinion Shaft Dia. / Spline: 1.312" / 28, 1.5" / 35

Ring & Pinion Gear Sets

Part #	Ratio
YG F9-300 [24363]	3.00
YG F9-325 [24367]	3.25
YG F9-350 [24105]	3.50
YG F9-364 [24373]	3.64
YG F9-370 [24106]	3.70
YG F9-389 [24107]	3.89
YG F9-411 [24108]	4.11
YG F9-430 [24377]	4.30
YG F9-433 [24378]	4.33
YG F9-456 [24109]	4.56
YG F9-486 [24110]	4.86
YG F9-500 [24385]	5.00
YG F9-513 [24111]	5.13
YG F9-529 [24387]	5.29
YG F9-543 [24388]	5.43
YG F9-567 [24389]	5.67
YG F9-583 [24391]	5.83
YG F9-600 [24392]	6.00
YG F9-614 [24393]	6.14
YG F9-620 [24394]	6.20
YG F9-633 [24395]	6.33
YG F9-650 [24396]	6.50

9310 High Nickel Drag Race only "PRO" Gears, 28 spline standard pinion shaft

YG F9-PRO-486 [24428]	4.86, pro series
YG F9-PRO-486-0 [24429]	4.86, pro series, 35 spline pinion
YG F9-PRO-513 [24430]	5.13, pro series

Ring & Pinion Gear Sets

Part #	Ratio
9310 High Nickel Drag Race only "PRO" Gears, 35 spline oversize pinion shaft	
YG F9-PRO-389-0 [24421]	3.89, pro series, 35 spline pinion
YG F9-PRO-411-0 [24423]	4.11, pro series, 35 spline pinion
YG F9-PRO-429-0 [24425]	4.29, pro series, 35 spline pinion
YG F9-PRO-456-0 [24427]	4.56, pro series, 35 spline pinion

Spider Gear Kits

Part #	Description
YPKF9-CH-01 [16158]	Trac Loc clutch hub, 31 spline
YPKF9-CH-02 [16159]	Trac Loc clutch hub, 28 spline
YPKF9-P-28-2 [16022]	Trac Loc positraction spider kit, 2-pinion, 28 spline
YPKF9-P-28-4 [16023]	Trac Loc positraction spider kit, 4-pinion, 28 spline
YPKF9-P-28-REB [16024]	Trac Loc posi rebuild kit, 4-pinion, 28 spline w/clutches
YPKF9-P-31-4 [16026]	Trac Loc positraction spider kit, 4-pinion, 31 spline
YPKF9-P-31-REB [16027]	Trac Loc posi rebuild kit, 4-pinion, 31 spline w/clutches
YPKF9-PC-E [16028]	Trac Loc clutch kit, early 5-tab design
YPKF9-PC-L [16029]	Trac Loc clutch kit, 4-tab design
YPKF9-PC-01 [16177]	Trac Loc friction plate
YPKF9-PC-02 [16178]	Trac Loc steel plate
YPKF9-PC-03 [16179]	Trac Loc combo-plate, single sided
YPKF9-PC-SHIMS [16030]	Trac Loc preload shim kit
YPKF9-PG-01 [16160]	Pinion gear, fits standard and Trac Loc
YPKF9-S-28-2 [16031]	Standard spider gear kit, 2-pinion, 28 spl
YPKF9-S-28-4 [16032]	Standard spider gear kit, 4-pinion, 28 spl

Spider Gear Kits (cont.)

Part #	Ratio
YPKF9-S-31-2 [16033]	Standard spider gear kit, 2-pinion, 31 spl
YPKF9-S-31-4 [16034]	Standard spider gear kit, 4-pinion, 31 spl
YPKF9-SG-01 [16161]	Side gear, 31 spline, with hub
YPKF9-SG-02 [16162]	Side gear, 31 spline, w/o hub
YPKF9-SG-03 [16163]	Side gear, 28 spline, with hub
YPKF9-SG-04 [16164]	Side gear, 28 spline, w/o hub

Overhaul & Install Kits

Part #	Description
YK F9-A [14052]	Master Overhaul kit, w/LM102910 & LM102949
YK F9-A-SPC [14156]	Mstr Ovrhl kit, w/LM102910 & LM102949, includes crush sleeve eliminator
YK F9-B [14053]	Master Overhaul kit, w/LM501310 & LM501349
YK F9-C [14054]	Master Overhaul kit, w/LM603011 & LM603049
YK F9-C-SPC [14157]	Mstr Ovrhl kit, w/LM603011 & LM603049, includes crush sleeve eliminator
YK F9-D [14055]	Master Overhaul kit, w/LM104911 & LM104949
YK F9-HDA [14056]	Mstr Ovrhl kit, w/LM102910 & LM102949, Daytona style pinion support
YK F9-HDB [14057]	Mstr Ovrhl kit, w/LM501310 & LM501349, Daytona style pinion support
YK F9-HDC [14058]	Master Overhaul kit, w/LM603011 & LM603049, Daytona style pinion support
YK F9-HDC-SPC [14158]	Mstr Ovrhl kit, w/LM603011 & LM603049, Daytona style pinion support, includes crush sleeve eliminator
YK F9-HDD [14059]	Master Overhaul kit, w/LM104911 & LM104949, Daytona style pinion support
YK F9-HDD-SPC [14159]	Mstr Ovrhl kit, w/LM104911 & LM104949
YK F9-HIPIN-C [14060]	Master Overhaul kit, high pinion, w/LM603011 & LM603049
YK F9-HIPIN-D [14061]	Master Overhaul kit, high pinion, w/LM104911 & LM104949
YK F9-RD [14062]	Master Overhaul kit, oversize pinion support, 28 spline pinion
YK F9-ROD [14063]	Master Overhaul kit, oversize pinion support, 35 spline pinion
BK F9-A [11043]	Brg installation kit, w/LM102910 & LM102949
BK F9-B [11044]	Brg installation kit, w/LM501310 & LM501349
BK F9-C [11045]	Brg installation kit, w/LM603011 & LM603049
BK F9-D [11046]	Brg installation kit, w/LM104911 & LM104949
BK F9-HDA [11047]	Brg installation kit, w/LM102910 & LM102949, Daytona style pinion support
BK F9-HDB [11048]	Brg installation kit, w/LM501310 & LM501349, Daytona style pinion support
BK F9-HDC [11049]	Brg installation kit, w/LM603011 & LM603049, Daytona style pinion support
BK F9-HDD [11050]	Brg installation kit, w/LM104911 & LM104949, Daytona style pinion support
BK F9-HIPIN-C [11051]	Brg installation kit, high pinion, w/ LM603011 & LM603049
BK F9-HIPIN-D [11052]	Brg installation kit, high pinion, w/ LM104911 & LM104949
PK F9-A [13042]	Pinion installation kit
PK F9-HDA [13045]	Pinion installation kit, Daytona style pinion support
PK F9-HDS [13049]	Pinion installation kit w/crush sleeve eliminator
PK F9-RD [13052]	Pinion installation kit, oversize pinion support, 28 spline pinion
PK F9-ROD [13053]	Pinion installation kit, oversize pinion support, 35 spline pinion
MK F9-A [12036]	Minimum installation kit

Overhaul & Install Kits (cont.)

Part #	Description
MK F9-HIPIN-C [12039]	Minimum installation kit, high pinion, 31 spline
MK F9-HIPIN-D [12040]	Minimum installation kit, high pinion, 35 spline

Axle Bearing & Seal Kits

Part #	Description
AK RW508ER [10062]	Axle brg, sealed ball design, 1.562" I.D.
AK RW508DR [10057]	Axle brg, sealed ball design, 1.531" I.D.
AK RW508HR [10064]	Axle brg, sealed ball design, 1.771" I.D.
AK SET20 [10058]	Axle brg & seal kit, tapered roller design

Yokes

Part #	Description
YY F9-SPACER [41052]	Spacer to use Daytona yoke on non-Daytona pinion support
YY F900600 [41053]	1330 U/Joint, short design, 28 spline
YY F900601 [41054]	1310 U/Joint, 28 spline
YY F900602 [41143]	1330 U/Joint, long design, 28 spline
YY F900603 [41055]	1330 U/Joint, Daytona design, 28 spline
YY F900604 [41056]	1310 U/Joint, Daytona design, 28 spline
YY F900623 [41058]	1350 U/Joint, Daytona design, 35 spline
YY F900631 [41059]	1310 U/Joint, Daytona design, 28 spl, billet
YY F900632 [41060]	1350 U/Joint, Daytona design, 28 spl, billet
YY F900633 [41061]	1350 U/Joint, Daytona design, 35 spl, billet
YY F900634 [41189]	1350 U/Joint, w/pulley for oil pump
YY F900642 [41063]	1350 U/Joint, Daytona design, 28 spl, alum
YY F900653 [41147]	Female coupler, 35 spline
YY F900654 [41148]	Male coupler, 35 spline
YY F900662 [41064]	1350 U/Joint, Daytona design, 28 spl, forged
YY F900663 [41065]	1350 U/Joint, Daytona design, 35 spl, forged
YY UB-F9-1310 [41112]	1310 & 1330 U/Bolt kit

Shim Kits

Part #	Description
SK 72921 [55030]	Pinion preload shim kit
SK CSF9-2PIECE [55041]	Crush sleeve eliminator kit, 2-piece design
SK CSF9-BIGPIN [55042]	Crush sleeve eliminator kit, 35 spl pinion
SK F9 [55056]	Pinion depth shim kit
SK F9-7/16 [55057]	Pin depth shim kit, 7/16" pinion support bolts

Small Parts

Part #	Description
YB F9-CONV [18046]	Conversion brg to run small brg axle in large brg housing
YB PB-002 [18042]	Pilot bearing
YB PB-006 [18045]	High-load pinion bearing, 0.652" wide
YP B3/8X1.25SW [32108]	Pinion support bolt, safety wire design
YP B3/8X1.75SW [32109]	Pinion support bolt, safety wire design
YP DOF9-01 [32139]	3.062" side adjuster
YP DOF9-02 [32140]	3.250" side adjuster
YP DOF9-03 [32141]	Adjuster lock for nodular iron dropout
YP DOF9-04 [32142]	Adjuster lock for aluminum dropout
YP DOF9-05 [32143]	Star washer for 3.062" design
YP DOF9-06 [32144]	Star washer for 3.250" design
YP DOF9-08 [32146]	Pilot bearing retaining clip
YP DOF9-10 [32149]	Adjuster lock bolt
YP DOF9-12 [32338]	Dropout housing stud, 3/8"
YP DOF9-CONV [32157]	Conversion race to use small brg carrier in lrg bearing D/O
YP F9HE-1 [32159]	Housing ends, 1/2" holes

FORD



Small Parts (cont.)

Part #	Description
YP F9HE-2 [32160]	Housing ends, 3/8" holes
YP MINSXF9 [32235]	Chromoly cross pin shaft
YP N1926A [32239]	Adaptor to use 28 spl pinion in 35 spl support
YP N1926D [32240]	Adaptor to use 28 spl pinion in 35 spl support
YSPBF-023 [33022]	Outer slinger
YSPBLT-013 [33043]	Ring gear bolt, non-Trac Loc
YSPBLT-014 [33044]	Ring gear bolt, w/Trac Loc
YSPBLT-026 [33055]	Ring gear bolt, for safety wire
YSPBLT-029 [33058]	Ring gear bolt, .925" long
YSPBLT-060 [33242]	Pinion support bolt
YSPBLT-061 [33243]	Pinion support bolt, fine thread
YSPBLT-068 [33245]	Ring gear bolt washer
YSPCG-002 [33250]	Posi clutch guide
YSPCS-002 [33085]	Crush sleeve
YSPFP-01 [33539]	Fill plug
YSPPN-020 [33154]	Pinion nut, 28 spline pinion
YSPPN-027 [33161]	Pinion nut, 35 spline pinion
YSPRET-002 [33255]	Pilot bearing retainer
YSPRET-004 [33466]	Axle retainer plate, large bearing, 3/8" bolt holes
YSPRET-005 [33467]	Axle retainer plate, large bearing, 1/2" bolt holes
YSPRET-006 [33468]	Axle retainer plate, small bearing, 3/8" bolt holes
YSPRET-009 [33471]	Axle retainer plate, for use w/ 565904 bearing
YSPSPR-006 [33517]	Trac Loc spring plate
YSPSPR-007 [33518]	Trac Loc spring
YSPSPR-007 [33518]	Trac Loc spring
YSPSTUD-005 [33175]	Axle stud
YSPTW-013 [33283]	Side gear thrust washer
YSPTW-031 [33301]	Pinion gear thrust washer
YSPXP-027 [33332]	Cross pin shaft
YSPXP-028 [33333]	Cross pin shafts and block, 4-pinion design
YSPXP-029 [33334]	Roll pin for cross pin shaft
YSPXP-030 [33335]	Cross pin shaft, short
YSPXP-031 [33336]	Cross pin block

Traction Aids & Spools

Part #	Description
YDGF9-28-AG [26007]	Trac Loc posi, 28 spline, Aggressive
YDGF9-28-SM [26008]	Trac Loc positraction, 28 spline, Smooth
YDGF9-31-AG [26009]	Trac Loc posi, 31 spline, Aggressive
YDGF9-31-SM [26010]	Trac Loc positraction, 31 spline, Smooth
YP FSF9-28 [32097]	Steel spool, 28 spline
YP FSF9-28-LW [32044]	Steel spool, 28 spline, lightweight
YP FSF9-31 [32045]	Steel spool, 31 spline
YP FSF9-31-LW [32046]	Steel spool, 31 spline, lightweight
YP FSF9-33 [32180]	Steel spool, 33 spline
YP FSF9-35 [32047]	Steel spool, 35 spline
YP FSF9-35SMALL [32098]	Steel spool, 35 spl, small brng journals
YP FSF9-40 [32182]	Steel spool, 40 spline
YP FSF9-40LRG-A [32183]	Alum spool, 40 spl, extra lrg journals
YP FSF9-40LRG-S [32184]	Steel spool, 40 spl, extra large journals
YP MINSF9-28 [32056]	Mini spool, 28 spline
YP MINSF9-31 [32057]	Mini spool, 31 spline
YGLF9-28 [28008]	Grizzly Locker, 28 spline
YGLF9-31 [28009]	Grizzly Locker, 31 spline
YGLF9-31-LB [28033]	Grizzly Locker, 31 spline, load bolt design
YGLF9-31-RACE [28010]	Grizzly Locker, 31 spline, racing design
YGLF9-35-RACE [28027]	Grizzly Locker, 35 spline, racing design

Traction Aids & Spools (cont.)

Part #	Description
YGLF9-35-RACE-LB [28030]	Grizzly Locker, 35 spline, racing load bolt design
YGLF9-35 [28011]	Grizzly Locker, 35 spline
YGLF9-35-LB [28012]	Grizzly Locker, 35 spline, load bolt design
YZLF9-31 [34043]	Zip Locker, 31 spline
YZLF9-35 [34044]	Zip Locker, 35 spline

Carrier Cases

Part #	Description
YC F900500 [20078]	Standard case, 28 or 31 spline
YC F900501 [20079]	Trac Loc case, 28 or 31 spline

Dropout Gasket

Part #	Description
YCGF9 [23012]	Dropout Gasket

Seals

Part #	Description
YMS248 [30028]	O-ring, pinion support
YMS3195 [30030]	Outer axle seal
YMS3604 [30037]	Pinion Seal, 2.785" O.D., '85 & up
YMS472015 [30086]	Pinion seal, 35 spline only
YMS472016 [30351]	Pinion seal, for use w/gear works XHD pinion support
YMS472409 [30353]	Pinion seal, fits Gear Works pinion support
YMS51098 [30117]	Axle seal, inner, 2.506" O.D.
YMS6930 [30135]	Pinion seal, 4.125" O.D., '57-'60
YMS7044NA [30137]	Pinion seal, 3" O.D., '61-'85
YMS9363S [30211]	Axle seal, '69-'73 Mustang
YMS9568 [30213]	Axle seal
YMS99181 [30226]	Pinion yoke redi sleeve
YMS9569S [30214]	Axle seal, 1.365" I.D., 2.264" O.D.
YMSF1007 [30259]	Pinion seal, extra-HD

Heavy Duty Pinion Supports

Part #	Description
YP F9PS-1 [32036]	Purple aluminium pinion support
YP F9PS-1-BARE [32161]	Purple aluminium pinion support
YP F9PS-1-CLEAR [32037]	Silver aluminium pinion support
YP F9PS-1-CLEAR-BARE [32162]	Silver aluminium pinion support, no races
YP F9PS-2-BARE [32299]	Oversize support for 35 spl, no races
YP F9PS-4 [32102]	Daytona pinion support, nodular iron, w/races
YP F9PS-4-BARE [32164]	Daytona pinion support, nodular iron, no races
YP F9PS-2 [32038]	Oversize support for 35 spline pinion
YP F9PS-5 [32165]	Extra HD aluminium support w/10 bolt holes
YP F9PS-6 [32300]	Extra-HD pinion support, 10 bolt holes
YP F9PS-7 [32358]	Aluminum pinion support for upside down applications

Performance Dropouts

Part #	Description
YP DOF9-2-306 [32099]	Nodular iron HD dropout, 3.062", forged caps
YP DOF9-2-325 [32100]	Nodular iron HD dropout, 3.250", forged caps
YP DOF9-3-306 [32034]	Aluminum HD dropout, 3.062", thru-bolt caps
YP DOF9-3-325 [32035]	Aluminum HD dropout, 3.250", thru-bolt caps
YP DOF9-4-325 [32151]	Nodular iron HD dropout, 3.250", forged caps, W/LOAD BOLT
YP DOF9-5-325 [32152]	Aluminum HD dropout, 3.250", thru-bolt caps, W/LOAD BOLT



Ford 9" (cont.)

Passenger Car, Truck and Racing Applications

R/G Diameter: 9" R/G Bolts: (10) 7/16" x 20 LH Cover Bolts: Dropout Carrier Breaks: None Pinion Shaft Dia. / Spline: 1.312" / 28, 1.5" / 35

Housing Ends

Part #	Description
YP F9HE-1 [32159]	Housing ends, lrg brg, 1/2" holes
YP F9HE-2 [32160]	Housing ends, lrg brg, 3/8" holes

Ford 9.75"

Ford Truck & SUV

R/G Diameter: 9.75" R/G Bolts: (12) 12mm x 1.25 RH Cover Bolts: 12 Carrier Breaks: None Pinion Shaft Dia. / Spline: 1.970" / 31

Ring & Pinion Gear Sets

Part #	Ratio
YG F9.75-308 [24432]	3.08, '10 & Down
YG F9.75-331 [24433]	3.31, '10 & Down
YG F9.75-355 [24434]	3.55, '10 & Down
YG F9.75-355-11 [24594]	3.55, '11 & Up
YG F9.75-513 [24439]	5.13, '10 & Down
YG F9.75-373-11 [24595]	3.73, '11 & Up
YG F9.75-411-11 [24614]	4.11, '11 & Up
YG F9.75-456-11 [24626]	4.56, '11 & Up
YG F9.75-488-11 [24627]	4.88, '11 & Up

Spider Gear Kits

Part #	Description
YPKF9.75-P-34 [16035]	Eaton positraction design spider gear set, 34 spline
YPKF9.75-PC [16036]	Trac Loc clutch set
YPKF9.75-S-34 [16038]	Standard spider gear set, 34 spline
YPKF9.75-PC-2 [16037]	Trac Loc spider gear kit, 34 spl, w/ shims
YPKGM9.5-PC-14 [16058]	Eaton posi design clutch set, 14 Carbon Fiber clutches
YPKF9.75-PC-DG1 [16108]	Dura Grip clutch set, composite clutches

Overhaul & Install Kits

Part #	Description
YK F9.75-A [14160]	Master Overhaul kit, '97-'98
YK F9.75-B [14161]	Master Overhaul kit, '00-'07
YK F9.75-C [14162]	Master Overhaul kit, '08-'10
YK F9.75-D [14202]	Master Overhaul kit, '11 & up
YK F9.75-X [14065]	Master Overhaul kit, fits all years
YK F9.75-CNV-J [14213]	Master Overhaul kit, '00-'07 w/ '11 & up gear
YK F9.75-CNV-K [14214]	Master Overhaul kit, '08-'10 w/ '11 & up gear
BK F9.75-A [11053]	Bearing installation kit, '97-'98
BK F9.75-B [11097]	Bearing installation kit, '00-'07
BK F9.75-C [11098]	Bearing installation kit, '08-'10
BK F9.75-D [11119]	Bearing installation kit, '11 & up
BK F9.75-CNV-J [11123]	Bearing installation kit, '00-'07 w/ '11 & up gear
BK F9.75-CNV-K [11124]	Bearing installation kit, '08-'10 w/ '11 & up gear
PK F9.75 [13054]	Pinion installation kit, fits all years
PK F9.75-CNV-J [13107]	Pinion installation kit, '00-'07 t w/ '11 & up gear
PK F9.75-CNV-K [13108]	Pinion installation kit, '08-'10 w/ '11 & up gear
MK F9.75 [12041]	Minimum installation kit, fits all years

Axle Bearing & Seal Kits

Part #	Description
AK 1559 [10001]	Axle Bearing & Seal kit, 2.530" O.D.
AK 1561FD [10002]	Axle Bearing & Seal kit, 2.985" O.D.

Yokes

Part #	Description
YY F975600 [41066]	Round companion flange

Shim Kits

Part #	Description
SK 20975 [55007]	Pinion depth shim kit
SK SSF9.75 [55062]	Super carrier shim kit

Small Parts

Part #	Description
YSPABS-020 [33227]	ABS tone ring
YSPABS-027 [33425]	ABS tone ring, '09 & up F150, 6 & 7 lug axles
YSPBF-042 [33574]	Plastic dust shield for yoke
YSPBLT-015 [33045]	Ring gear bolt
YSPBLT-059 [33241]	Cross pin bolt
YSPBLT-079 [33554]	Cover bolt
YSPCC-051 [33248]	C/Clip
YSPCS-002 [33085]	Crush sleeve
YSPCS-052 [33437]	Crush Sleeve, '11 & up, 1.875" long
YSPCS-053 [33461]	Preload Spacer
YSPCS-055 [33545]	Conversion crush sleeve, fits '11 & up R&P into '00-'10 housing
YSPPN-012 [33146]	Pinion nut
YSPPN-013 [33147]	Pinion nut
YSPTW-032 [33302]	Pinion gear thrust washer, posi only
YSPXP-032 [33337]	Cross pin shaft

Carrier Cases

Part #	Description
YC F975500 [20132]	Standard case, bare

Seals

Part #	Description
YMS3604 [30037]	Pinion seal, '97-'98
YMS4278 [30069]	Pinion seal, '00-'07
YMS710067 [30140]	Axle seal, 2.985" O.D.
YMSF1005 [30257]	IRS stub axle seal
YMS8835S [30201]	Axle seal, 2.530" O.D.

FORD



Continued on next page

Ford 9.75" (cont.)

Ford Truck & SUV

R/G Diameter: 9.75" R/G Bolts: (12) 12mm x 1.25 RH Cover Bolts: 12 Carrier Breaks: None Pinion Shaft Dia. / Spline: 1.970" / 31

Covers & Cover Gaskets

Part #	Description
YP C1-F9.75 [32010]	Chrome cover
YP C3-F9.75 [32115]	HD Aluminium cover
YP C5-F9.75 [32329]	Steel Cover

Traction Aids & Spools

Part #	Description
YDGF9.75-34-1 [26020]	Dura Grip Positraction
YP PF9.75E-34 [32349]	Electric Locker, '12-'14 F150, 34 spline
YP PF9.75E-35 [32350]	Electric Locker, '12-'14 F150 Raptor, 35 spline

Ford 10.25" / 10.5"

Ford Truck & Van

R/G Diameter: 10.25" / 10.5" R/G Bolts: (12) 1/2" x 20 RH Cover Bolts: 12 Carrier Breaks: None Pinion Shaft Dia. / Spline: 31 spline (2010 & down) / 37 spline (2011 & up)

Ring & Pinion Gear Sets

10.25" gears can be used in 10.5" housings with a 10.25" bearing kit.
10.5" gears can be used in 10.25" housings with a 10.5" bearing kit.

Part #	Ratio
YG F10.25-355L [24084]	3.55, Long spline for '93-'98, 10.25"
YG F10.25-373L [24085]	3.73, Long spline for '93-'98, 10.25"
YG F10.25-411L [24086]	4.11, Long spline for '93-'98, 10.25"
YG F10.25-430L [24087]	4.30, Long spline for '93-'98, 10.25"
YG F10.25-456L [24088]	4.56, Long spline for '93-'98, 10.25"
YG F10.25-456S [24568]	4.56, Short spline for '92 & down
YG F10.25-488L [24089]	4.88, Long spline for '93-'98, 10.25"
YG F10.25-513L [24090]	5.13, Long spline for '93-'98, 10.25"
YG F10.25-538L [24091]	5.38, Long spline for '93-'98, 10.25"
YG F10.5-355-31 [24331]	3.55, '99-'10, 10.5"
YG F10.5-355-37 [24616]	3.55, '11 & up, 10.5"
YG F10.5-373-31 [24332]	3.73, '99-'10, 10.5"
YG F10.5-373-37 [24615]	3.73, '11 & up, 10.5"
YG F10.5-411-31 [24333]	4.11, '99-'10, 10.5"
YG F10.5-411-37 [24609]	4.11, '11 & up, 10.5"
YG F10.5-430-31 [24572]	4.30, '99-'10, 10.5"
YG F10.5-430-37 [24610]	4.30, '11 & up, 10.5"
YG F10.5-456-31 [24334]	4.56, '99-'10, 10.5"
YG F10.5-456-37 [24617]	4.56, '11 & up, 10.5"
YG F10.5-488-31 [24570]	4.88, '99-'10, 10.5"
YG F10.5-488-37 [24618]	4.88, '11 & up, 10.5"

Spider Gear Kits

Part #	Description
YPKF10.25-P-35 [16098]	Dura Grip Posi spider gear set, 35 spline, no clutches
YPKF10.25-PC-14 [16099]	Positraction clutch set, Eaton posi
YPKF10.25-PC-E [16010]	Positraction clutch set, Dana design w/Steel clutches
YPKF10.25-PC-L [16011]	Positraction clutch set, Ford design w/Composite clutches
YPKF10.25-PC-SH [16100]	Posi preload shim set, Eaton posi
YPKF10.25-S-35 [16012]	Standard spider gear set, 35 spline
YPKF10.5-PC [16101]	Positraction clutch set, 3-pinion design

Yokes

Part #	Description
YY F100600 [41037]	1330 U/Joint, short spline, '92 & down
YY F100601 [41038]	1350 U/Joint, short spline, '92 & down
YY F100602 [41039]	1330 U/Joint, long spline, '93 & up
YY F100603 [41040]	1350 U/Joint, long spline, '93 & up
YY F100604 [41041]	1410 U/Joint, short spline, '92 & down
YY F100605 [41042]	1410 U/Joint, long spline, '93 & up
YY F100606 [41043]	Rnd companion flange, short spl, '92 & down
YY F100607 [41044]	Rnd companion flange long spline, '93 & up
YY F100608 [41139]	Rnd flange, '08 & up Superduty only
YY STR-002 [41193]	1350 & 1410 U/Joint strap kit
YY UB-003 [41199]	1330 U/Joint U-Bolt kit
YY UB-004 [41190]	1350 & 1410 U/Joint U-Bolt kit

Overhaul & Install Kits

Part #	Description
YK F10.25 [14043]	Master Overhaul kit, 10.25", '98 & down
YK F10.5-A [14044]	Master Overhaul kit, 10.5", '06 & down
YK F10.5-B [14151]	Mstr. Overhaul kit, 10.5", '07-'10 w/aftermarket gear
YK F10.5-C [14152]	Mstr Ovrhl kit, 10.5", '07-'10, w/OEM gear
YK F10.5-D [14201]	Master Overhaul kit, '11 & up
BK F10.25 [11037]	Bearing installation kit, 10.25", '98 & down
BK F10.5 [11038]	Bearing installation kit, 10.5", '06 & down
BK F10.5-B [11120]	Bearing Installation kit, 10.5", '07-'10 w/ 10.25" gear set
BK F10.5-C [11122]	Bearing Installation kit, 10.5", '07-'10 w/ 10.5" gear set
BK F10.5-D [11121]	Bearing Installation kit, 10.5", '11 & up
PK F10.25 [13038]	Pinion installation kit, 10.25", '98 & down
PK F10.5 [13101]	Pinion installation kit, 10.5", '99 & '07
PK F10.5-D [13112]	Pinion installation kit, 10.5", '11 & up
MK F10.25 [12032]	Minimum installation kit, 10.25"
CK F10.25 [57006]	Carrier installation kit

Axle Bearing & Seal Kits

Part #	Description
AK 1561FD [10002]	10.25" Axle bearing & seal kit, Semi-float
AK F10.25 [10034]	10.25" Axle bearing & seal kit, full float
AK F10.5-A [10035]	10.5" Axle bearing & seal kit

Small Parts

Part #	Description
YSPABS-015 [33222]	ABS tone ring
YSPBF-023 [33022]	Outer slinger
YSPBF-032 [33199]	'11 & up, outer slinger
YSPBF-042 [33574]	Plastic dust shield for yoke
YSPBLT-012 [33042]	Ring gear bolt
YSPBLT-059 [33241]	Cross pin bolt
YSPCC-005 [33078]	C/Clip
YSPCS-002 [33085]	Crush sleeve
YSP0-007 [33465]	Axle O-ring
YSPPN-012 [33146]	Pinion nut
YSPSP-033 [33506]	Spindle nut retainer washer, 11 outer tabs
YSPSP-034 [33507]	Spindle nut, right hand, self adjusting ratchet type
YSPSP-035 [33508]	Spindle nut, left hand, self adjusting ratchet type
YSPSP-036 [33509]	Spindle nut, w/ plastic ring, 1.940" I.D.
YSPSP-039 [33512]	Locking key for spindle nut
YSPTW-020 [33290]	Pinion gear thrust washer, Trac Loc only
YSPTW-023 [33293]	Side gear thrust washer, standard open
YSPTW-024 [33294]	Pinion gear thrust washer
YSPXP-024 [20068]	Cross pin shaft



Continued on next page

Ford 10.25" / 10.5" (cont.)

Ford Truck & Van

R/G Diameter: 10.25" / 10.5" R/G Bolts: (12) 1/2" x 20 RH Cover Bolts: 12 Carrier Breaks: None Pinion Shaft Dia. / Spline: 31 spline (2010 & down) / 37 spline (2011 & up)

Carrier Cases

Part #	Description
YC F100500 [20068]	10.25" Standard carrier case

Covers & Cover Gaskets

Part #	Description
YCGF10.25 [23008]	Cover gasket
YP C1-F10.25 [32007]	Chrome cover
YP C2-F10.25 [32026]	Polished aluminum cover
YP C5-F10.25 [32324]	Steel Cover, 10.25" & '07 & down 10.5"
YP C5-F10.5 [32325]	Steel Cover, '08 & up 10.5"

Traction Aids & Spools

Part #	Description
YDGF10.25-35 [26031]	Dura Grip Positraction
YGLF10.25-35 [28026]	Grizzly Locker
YZLF10.25-35 [34025]	Zip Locker

Shim Kits

Part #	Description
SK 30797 [55013]	Pinion depth shim kit
SK F10.5-CONV [55054]	Conversion spacer to use 10.25" gears in '08 & up Superduty
SK GM9.5 [55059]	Pinion depth shim kit
SK SSF10.25 [55004]	Super carrier shim kit

Seals

Part #	Description
YMS370047A [30041]	Axle aseal, full float
YMS4278 [30069]	10.5" Pinion seal
YMS710067 [30140]	Axle seal, semi-float
YMS99181 [30226]	Pinion yoke redi sleeve
YMSF1001 [30253]	Pinion seal, 10.25"
YMSF1002 [30254]	10.25" Wheel seal
YMSF1014 [30347]	'11 & up, pinion seal

GM 7.2IFS

GM IFS

R/G Diameter: 7.2" R/G Bolts: (10) 10mm x 1.25 Cover Bolts: N/A Carrier Breaks: 3.08 / 3.23 Pinion Shaft Dia. / Spline: 1.313" / 27

Ring & Pinion Gear Sets

Part #	Ratio
YG GM7.2-308R [24470]	3.08
YG GM7.2-342R [24471]	3.42
YG GM7.2-373R [24472]	3.73
YG GM7.2-411R [24473]	4.11
YG GM7.2-456R [24474]	4.56

Spider Gear Kits

Part #	Description
YPKGM7.2IFS-S [16115]	Standard spider gear set

Overhaul & Install Kits

Part #	Description
YK GM7.2IFS-A [14074]	Master Overhaul kit, '83-'97
YK GM7.2IFS-B [14075]	Master Overhaul kit, '98-'03
YK GM7.2IFS-C [14164]	Master Overhaul kit, '04 & up
BK GM7.2IFS-E [11059]	Bearing installation kit, '83-'97
BK GM7.2IFS-L [11060]	Bearing installation kit, '98 & up
PK GM7.2IFS-E [13061]	Pinion installation kit, '83-'97
PK GM7.2IFS-L [13062]	Pinion installation kit, '98 & up
MK GM7.2IFS-E [12048]	Minimum installation kit, '83-'97
MK GM7.2IFS-L [12049]	Minimum installation kit, '98 & up

Yokes

Part #	Description
YY GM14039582 [41076]	Pinion yoke, 1310 u/joint
YY GM26044459 [41083]	Round companion flange
YY GM12471615 [41155]	Pinion yoke, '01 & up envoy
YY GM40006690 [41210]	Yoke sleeve, for use with triple-lip pinion seal

Shim Kits

Part #	Description
SK 30214 [55010]	Pinion depth shim kit

Small Parts

Part #	Description
YB AX-011 [18057]	Axle bearing, '01-'09
YSPBLT-018 [33048]	Ring gear bolt, SAE
YSPBLT-038 [33067]	Cross pin bolt
YSPBLT-062 [33244]	Side adjuster lock bolt, '04 & Up
YSPBLT-064 [33343]	'04 & Up Side, adjuster lock bolt
YSPBLT-080 [33569]	Housing case bolt, w/ washer
YSPCS-024 [33107]	Crush sleeve
YSPPN-018 [33152]	Pinion nut
YSPPN-033 [33167]	Pinion nut washer
YSPSA-015 [33361]	Side adjuster lock nut tab, '97-'03
YSPSR-011 [33367]	Snap ring, inner axle
YSPTW-037 [33375]	Side gear thrust washer
YSPTW-038 [33376]	Pinion gear thrust washer
YSPTW-067 [33526]	Stub shaft thrust washer kit
YSPXP-035 [33403]	Cross pin shaft

Carrier Cases

Part #	Description
YC G26046001 [20091]	Standard case, 3.08 & down, bare
YC G46002013 [20117]	Standard case, 3.23 & up, bare

Seals

Part #	Description
YMS8610 [30192]	Pinion seal, '03 & down
YMSG1004 [30270]	Inner side seal, '98-'03
YMSG1005 [30271]	RH Inner side seal, '97 & down
YMSG1006 [30272]	LH Inner side seal, '97 & down
YMSG1010 [30276]	Stub axle seal, '97 & down
YMSG1014 [30280]	Shifter seal, '03 & down
YMSG1026 [30292]	'01 & up Envoy, disconnect housing seal
YMSG1027 [30293]	Pinion seal, '04 & up
YMSG1028 [30294]	LH Stub axle seal, '04 & up

GM

GM 7.5 / 7.6"

GM Passenger Car, Truck & Astro Van

R/G Diameter: 7.5" R/G Bolts: (10) 7/16" x 20 LH Cover Bolts: 10 Carrier Breaks: 3.08 / 3.23 Pinion Shaft Dia. / Spline: 1.438 / 27

Ring & Pinion Gear Sets

Part #	Ratio
YG GM7.5-273 [24475]	2.73
YG GM7.5-308 [24476]	3.08
YG GM7.5-323 [24477]	3.23
YG GM7.5-342 [24145]	3.42
YG GM7.5-342T [24479]	3.42, thick
YG GM7.5-373 [24146]	3.73
YG GM7.5-373T [24480]	3.73, thick
YG GM7.5-411 [24147]	4.11
YG GM7.5-411T [24481]	4.11, thick
YG GM7.5-430 [24482]	4.30
YG GM7.5-456 [24483]	4.56

Spider Gear Kits

Part #	Description
YPKGM7.5-P-26 [16116]	Dura Grip & Eaton posi spider gear set, 26 spline
YPKGM7.5-P-28 [16117]	Dura Grip & Eaton posi spider gear set, 28 spline
YPKGM7.5-PC-14 [16118]	Dura Grip & Eaton posi clutch set, 14 Carbon clutches
YPKGM7.5-P-26 [16116]	Dura grip, spider gear set, 26 spline
YPKGM7.5-P-28 [16117]	Dura grip, spider gear set, 28 spline
YPKGM7.5-PC-DG1 [16119]	Dura Grip & Eaton posi clutch set, 14 Composite clutches
YPKGM7.5-PC-SHI [16047]	Dura Grip & Eaton posi shim set
YPKGM7.5-S-26 [16048]	Standard spider gear set, 7.5", 26 spl
YPKGM7.625-S-28 [16049]	Stan spider gear set, 7.625", 28 spl

Overhaul & Install Kits

Part #	Description
YK GM7.5-A [14076]	Master Overhaul kit, '81 & down
YK GM7.5-B [14077]	Master Overhaul kit, '82-'99
YK GM7.5-C [14078]	Master Overhaul kit, '00 & up
YK GM7.5V [14079]	Mstr Ovrhl kit, Vega, Monza & Starfire only
BK GM7.5-A [11061]	Bearing installation kit, '81 & down
BK GM7.5-B [11062]	Bearing installation, '82 & up
PK GM7.5-A [13063]	Pinion installation kit, '81 & down
PK GM7.5-B [13064]	Pinion installation, '82-'99
MK GM7.5-A [12050]	Minimum installation kit, '82-'99
MK GM7.5V [12051]	Minimum installation kit, Vega, Monza & Starfire only
CK GM8.5 [57008]	Carrier installation kit

Yokes

Part #	Description
YY GM40015850 [41088]	Mech 3R pinion yoke, triple lip seal design
YY GM7827670 [41090]	Mechanics 3R U/Joint
YY STR-008 [41201]	Mechanics 3R U/Joint strap

Shim Kits

Part #	Description
SK 21104 [55008]	Pinion depth shim kit
SK CSGM7.5 [55047]	Crush sleeve eliminator kit
SK SS10 [55001]	Super carrier shim kit

Small Parts

Part #	Description
YSPBLT-019 [33049]	Ring gear bolt
YSPBLT-038 [33067]	Cross pin bolt
YSPBLT-074 [33351]	U/Joint strap bolt
YSPBLT-075 [33286]	Cover bolt
YSPCC-009 [33082]	C/Clip
YSPCG-004 [33251]	Posi clutch guide
YSPCS-027 [33110]	Crush sleeve
YSPPN-018 [33152]	Pinion nut
YSPPN-033 [33167]	Pinion nut washer
YSPSTUD-018 [33188]	Axle stud, 1 15/32" x 1/2"-20
YSPSPR-002 [33206]	Dura Grip posi spring kit, with preload plates
YSPTW-041 [33379]	Side gear thrust washer
YSPTW-052 [33390]	Pinion gear thrust washer
YSPXP-036 [33404]	Cross pin shaft
YSPXP-054 [33435]	Notched cross pin shaft

Carrier Cases

Part #	Description
YC G26026251 [20088]	7.5" Standard case, 3.23 & up
YC G26033477 [20089]	7.625" standard case, 3.23 & up
YC G74038615 [20102]	Standard case, 3.23 & up, loaded
YC GM7.5-DG-3 [20106]	Dura Grip case, 3.23 & up, bare

Covers & Cover Gaskets

Part #	Description
YCGGM7.5 [23018]	Cover gasket
YP C1-GM7.5 [32014]	Chrome cover
YP C3-GM7.5 [32118]	Heavy-duty aluminum girdle cover
YP C5-GM7.5 [32331]	Steel Cover

Axle Bearings & Seal Kits

Part #	Description
AK 1563 [10004]	Axle bearing & seal kit, 2.250" O.D.
AK C10 [10005]	Axle bearing & seal kit, 2.800" O.D.
AK GMAV [10038]	Axle bearing & seal kit, 2.445" O.D.

Seals

Part #	Description
YMS4762N [30108]	Axle seal, 2.800" O.D.
YMS4795V [30110]	Axle seal, Astro & Safari van
YMS8610 [30192]	Pinion seal
YMS8660S [30196]	Axle seal, 2.250" O.D.
YMS8835S [30201]	Axle seal, 2.530" O.D.
YMS99152 [30221]	Pinion yoke redi sleeve
YMSG1017 [30283]	Pinion seal, '99 & up, triple lip design

Traction Aids & Spools

Part #	Description
YDGGM7.5-3-26-SM [26017]	Dura Grip, 26 Spline, 3.23 & up
YDGGM7.5-3-28-SM [26018]	Dura Grip, 28 Spline, 3.23 & up
YP MINSGM7.5-26 [32228]	7.5" mini spool, 26 spline



GM 7.6IRS

Late Model Camaro, V6

R/G Diameter: 7.6" (193mm) R/G Bolts: (10) 7/16" x 20 RH Cover Bolts: 10 Carrier Breaks: None Pinion Shaft Dia. / Spline: 1.438" / 27

Ring & Pinion Gear Sets

Part #	Ratio
YG GM7.6-292IRS [24575]	2.92
YG GM7.6-323IRS [24576]	3.23

Overhaul & Install Kits

Part #	Description
YK GM7.6IRS [14166]	Master Overhaul kit
MK GM7.6IRS [12084]	Minimum install kit

Seals

Part #	Description
YMSG1021 [30287]	Pinion seal
YMSG1022 [30288]	Stub axle seals (2)

Shim Kits

Part #	Description
SK 21104 [55008]	Pinion depth shims

Small Parts

Part #	Description
YSPBLT-019 [33049]	Ring gear bolt
YSPCS-014 [33097]	Crush sleeve
YSPPN-013 [33147]	Pinion nut

Yokes

Part #	Description
YY GM40006690 [41210]	Yoke sleeve, for use with triple-lip pinion seal

GM 7.6IFS

Hummer H3, Chevy Colorado 33097

R/G Diameter: 7.625" R/G Bolts: (10) 7/16" x 20 RH Cover Bolts: 10 Carrier Breaks: 3.08 / 3.23 Pinion Shaft Dia. / Spline: 1.438" / 28

Ring & Pinion Gear Sets

Part #	Description
YG GM7.5-323 [24477]	3.23
YG GM7.5-342 [24145]	3.42
YG GM7.5-373 [24146]	3.73
YG GM7.5-411 [24147]	4.11
YG GM7.5-430 [24482]	4.30
YG GM7.5-456 [24486]	4.56

Spider Gear Kits

Part #	Description
YPKGM7.6F-S-28 [16121]	Standard spider gear kit, 28 spline

Overhaul & Install Kits

Part #	Description
YK GM7.6IFS [14165]	Master Overhaul kit
CK GM8.5 [57008]	Carrier installation kit

Carrier Cases

Part #	Description
YC G12479242 [20139]	Standard case

Small Parts

Part #	Description
YSPBLT-019 [33049]	Ring gear bolt
YSPCS-019 [33102]	Crush sleeve
YSPPN-018 [33152]	Pinion nut
YSPPN-033 [33167]	Pinion nut washer

Shim Kits

Part #	Description
SK 21104 [55008]	Pinion depth shims
SK SS10 [55001]	Carrier shims

Seals

Part #	Description
YMSG1011 [30277]	Side seal
YMSG1017 [30283]	Pinion seal

GM 7.75"

GM Z28 Camaro, Trans Am, GTO

R/G Diameter: 7.75" R/G Bolts: (8) Cover Bolts: 9 Carrier Breaks: 2.77 / 3.27 Pinion Shaft Dia. / Spline: 27

Ring & Pinion Gear Sets

Part #	Ratio
YG GM7.75-373BW [24486]	3.73

Overhaul & Install Kits

Part #	Description
YK GM7.75BW [14080]	Master Overhaul kit
YK GM7.75IRS [14110]	Master Overhaul kit, '04-'06 GTO
BK GM7.75BW [11063]	Bearing installation kit
PK GM7.75BW [13065]	Pinion installation kit

Shim Kits

Part #	Description
SK 21104 [55008]	Pinion depth shim kit
SK 30276 [55011]	Pinion depth shims
SK SS10 [55001]	Super carrier shim kit

Small Parts

Part #	Description
YSPCS-010 [33093]	Crush sleeve
YSPPN-009 [33143]	Pinion nut
YSPPN-029 [33163]	Pinion nut washer

Seals

Part #	Description
YMSG1003 [30269]	Pinion seal
YMSG1019 [30285]	Side seal, IRS
YMSG1020 [30286]	Pinion seal, IRS

GM



GM 8.0"

Envoy / Trail Blazer

R/G Diameter: 8.0" R/G Bolts: (10) 7/16" x 20 LH Cover Bolts: 10 Carrier Breaks: None Pinion Shaft Dia. / Spline: 1.781" / 27

Ring & Pinion Gear Sets

Part #	Ratio
YG GM8.0-373 [24203]	3.73
YG GM8.0-390 [24219]	3.90
YG GM8.0-411 [24204]	4.11

Spider Gear Kits

Part #	Description
YPKGGM8.0-S-28 [16122]	Standard spider gear set, 28 spline

Overhaul & Install Kits

Part #	Description
YK GM8.0 [14081]	Master Overhaul kit

Yokes

Part #	Description
YY GM12479331 [41073]	Mechanics 3R U/Joint
YY GM40006690 [41210]	Yoke sleeve, for use with triple-lip pinion seal

Shim Kits

Part #	Description
SK 706087 [55018]	Pinion depth shim kit
SK SS12 [55002]	Super carrier shim kit

Small Parts

Part #	Description
YSPBLT-019 [33049]	Ring gear bolt
YSPBLT-038 [33067]	Cross pin bolt
YSPCC-009 [33082]	C/Clip
YSPCS-026 [33109]	Crush sleeve
YSPPN-018 [33152]	Pinion nut
YSPTW-068 [33527]	Pinion gear thrust washer
YSPTW-069 [33528]	Side gear thrust washer
YSPXP-036 [33404]	Cross pin shaft

Carrier Cases

Part #	Description
YC G40004373 [20095]	Standard carrier case, loaded
YC G12479021 [20081]	Standard case, bare

Axle Bearings & Seal Kits

Part #	Description
AK 1559 [10001]	Axle bearing & seal kit, 2.530" O.D.
AK C10 [10005]	Axle bearing & seal kit, 2.800" O.D.

Seals

Part #	Description
YMSG1017 [30283]	Pinion seal
YMS4762N [30108]	Axle seal, 2.800" O.D.
YMS8835S [30201]	Axle seal, 2.530" O.D.

GM 8.2"

1964-1972 Chevrolet Passenger Car, Buick, Olds & Pontiac

R/G Diameter: 8.2" R/G Bolts: (10) 3/8" x 24 LH Cover Bolts: 10 Carrier Breaks: 2.76/3.07 Pinion Shaft Dia. / Spline: 1.438" / 25

Ring & Pinion Gear Sets

Part #	Ratio
YG GM8.2-308 [24148]	3.08
YG GM8.2-336 [24149]	3.36
YG GM8.2-355 [24509]	3.55
YG GM8.2-373 [24151]	3.73
YG GM8.2-411 [24152]	4.11
YG GM8.2-456 [24487]	4.56

Spider Gear Kits

Part #	Description
YPKGGM12-PC-14 [16041]	Dura Grip & Eaton posi clutch set, 14 Carbon clutches
YPKGGM12-PC-18 [16110]	Dura Grip & Eaton posi clutch set, 18 steel clutches
YPKGGM12-PC-22 [16111]	Dura Grip & Eaton posi clutch set, 22 steel clutches
YPKGGM12-PC-DG1 [16064]	Dura Grip & Eaton posi clutch set, 14 composite clutches
YPKGGM12-PC-SHIM [16042]	Dura Grip & Eaton posi shim set
YPKGGM8.2-P-28 [16050]	Dura Grip & Eaton posi spider gear set
YPKGGM8.2-S-28 [16051]	Standard spider gear set

Overhaul & Install Kits

Part #	Description
YK GM8.2 [14082]	Master Overhaul kit
BK GM8.2 [11064]	Bearing installation kit
PK GM8.2 [13066]	Pinion installation kit
MK GM8.2 [12052]	Minimum installation kit
CK GM8.5 [57008]	Carrier installation kit

Axle Bearing & Seal Kits

Part #	Description
AK 1559 [10001]	Axle bearing & seal kit, 2.530"
AK 1563 [10004]	Axle bearing & seal kit, 2.250"

Yokes

Part #	Description
YY GM8.2-1310-25 [41094]	1310 U/Joint
YY UB-002 [41198]	1310 U/Joint U-Bolt kit

Shim Kits

Part #	Description
SK CSGM7.5 [55047]	Crush sleeve eliminator kit
SK 21104 [55008]	Pinion depth shim kit
SK SS10 [55001]	Super carrier shim kit

Small Parts

Part #	Description
YP MINSXGM8.2 [32237]	Heavy-duty Chromoly cross pin shaft
YSPBLT-016 [33046]	Ring gear bolt
YSPBLT-039 [33068]	Cross pin bolt, Standard
YSPBLT-066 [33345]	Cross pin bolt, Posi
YSPBLT-075 [33286]	Cover bolt
YSPCC-010 [33083]	C/Clip
YSPCS-020 [33103]	Crush sleeve, w/OEM ring & pinion
YSPCS-027 [33110]	Crush sleeve, w/aftermarket ring & pinion
YSPPN-016 [33150]	Pinion nut
YSPPN-032 [33166]	Pinion nut washer
YSPSPR-009 [33520]	Dura Grip spring plate, 200lb & 300lb design

GM 8.2" (cont.)

1964-1972 Chevrolet Passenger Car, Buick, Olds & Pontiac

R/G Diameter: 8.2" R/G Bolts: (10) 3/8" x 24 LH Cover Bolts: 10 Carrier Breaks: 2.76/3.07 Pinion Shaft Dia. / Spline: 1.438" / 25

Small Parts (cont.)

Part #	Description
YSPTW-070 [33529]	Side gear thrust washer
YSPTW-011 [33281]	Pinion gear thrust washer
YSPTW-035 [33305]	Pinion gear thrust washer
YSPXP-039 [33407]	Cross pin shaft, 0.735" diameter
YSPXP-043 [33411]	Cross pin shaft, posi, 0.749" diameter
YSPXPG8.2-P [33204]	Cross pin shaft, posi, 0.749" diameter

Traction Aids & Spools

Part #	Description
YDGM8.2-3-28-1 [26021]	Dura Grip posi, 3.08 & up
YP MINSGM8.2-28 [32230]	Mini spool, 28 spline

Covers & Cover Gaskets

Part #	Description
YCGGM8.5 [23020]	Cover Gasket
YP C1-GM8.5-R [32017]	Chrome cover
YP C2-GM8.5-R [32030]	Polished Aluminum Cover
YP C3-GM8.5-R [32121]	HD Aluminium cover
YP C5-GM8.5 [32332]	Steel Cover

Seals

Part #	Description
YMS8610 [30192]	Pinion seal
YMS8660S [30196]	Axle seal, 2.250" O.D.
YMS8835S [30201]	Axle seal, 2.530" O.D.
YMS99152 [30221]	Pinion yoke redi sleeve

GM 8.2BOP

1964-1972 Chevrolet Passenger Car, Buick, Olds & Pontiac

R/G Diameter: 8.2" R/G Bolts: (10) 3/8" x 24 LH Cover Bolts: 10 Carrier Breaks: 2.76 / 2.92-3.32-3.31* Pinion Shaft Dia. / Spline: 1.438" / 27

Ring & Pinion Gear Sets

Part #	Ratio
YG GMBOP-336 [24503]	3.36
YG GMBOP-355 [24504]	3.55
YG GMBOP-373 [24505]	3.73
YG GMBOP-390 [24506]	3.90

Spider Gear Kits

Part #	Description
YPKGGM8.2-BOP-P-28 [16144]	Posi spider gear kit, 28 spline, no clutches

Overhaul & Install Kits

Part #	Description
YK GM8.2BOP [14085]	Master Overhaul kit
BK GM8.2BOP [11066]	Bearing installation kit
PK GM8.2BOP [13068]	Pinion installation kit
MK GM8.2BOP [12054]	Minimum installation kit
CK GM8.5 [57008]	Carrier installation kit

Axle Bearing & Seal Kits

Part #	Description
AK SET9 [10043]	Axle bearing & seal kit

Yokes

Part #	Description
YY GM8.2BOP-3R-27 [41185]	Mechanics 3R U/Joint
YY GM8.2-SLEEVE-KIT [41184]	Conv kit for GM 8.2" R&P in BOP housing
YY GM8.2-SLEEVE [41091]	Adapter sleeve to run 8.2" GM ring & pinion in BOP housing
YY STR-005 [41196]	1310 U/Joint strap & bolt kit
YY STR-008 [41201]	Mechanics 3R U/Joint strap

Traction Aids & Spools

Part #	Description
YDGM8.2BOP-3-28-1 [26024]	Dura Grip, 28 spline, 3.31 & up

Shim Kits

Part #	Description
SK 21104 [55008]	Pinion depth shim kit
SK SS10 [55001]	Super carrier shim kit

Small Parts

Part #	Description
YSPBLT-016 [33046]	Ring gear bolt
YSPBLT-038 [33067]	Posi cross pin bolt
YSPBLT-069 [33347]	Ring gear bolt washer
YSPBLT-074 [33351]	U/Joint strap bolt
YSPCG-003 [33352]	Posi clutch guide
YSPCS-020 [33103]	Crush sleeve, w/OEM ring & pinion
YSPCS-027 [33110]	Crush sleeve, w/aftermarket ring & pinion
YSPPN-018 [33152]	Pinion nut
YSPSPR-009 [33520]	Dura Grip spring plate, 200lb & 300lb design

Covers & Cover Gaskets

Part #	Description
YCGGM8.2BOP-10 [23019]	Cover gasket
YP C1-GM8.2BOP [32015]	Chrome cover
YP C3-GM8.2BOP [32120]	Heavy-duty aluminum girdle cover

Seals

Part #	Description
YMS2043 [30017]	Pinion seal
YMS2146 [30019]	Outer axle seal, for .375" wide applications
YMS712146 [30169]	Outer axle seal, for .490" wide applications
YMS8594S [30191]	Inner axle seal
YMS8620N [30194]	Pinion seal
YMS99193 [30229]	Pinion yoke redi sleeve

GM

GM Cast Iron Vet

1963-1979 Corvette

R/G Diameter: 8.2" R/G Bolts: (10) 3/8" x 24 RH Cover Bolts: 8 Carrier Breaks: 2.76 / 3.07-3.90 / 4.10 Pinion Shaft Dia. / Spline: 1.625"

Ring & Pinion Gear Sets

Part #	Ratio
YG GMVET-308 [24172]	3.08
YG GMVET-336 [24514]	3.36
YG GMVET-355 [24173]	3.55
YG GMVET-373 [24174]	3.73
YG GMVET-411T [24516]	4.11, thick
YG GMVET-433T [24517]	4.33, thick
YG GMVET-456T [24518]	4.56, thick

Spider Gear Kits

Part #	Description
YPKGM12-PC-14 [16041]	Dura Grip & Eaton posi clutch set, 14 Carbon clutches
YPKGM12-PC-18 [16110]	Dura Grip & Eaton posi clutch set, 18 steel clutches
YPKGM12-PC-22 [16111]	Dura Grip & Eaton posi clutch set, 22 steel clutches
YPKGM12-PC-DG1 [16064]	Dura Grip & Eaton posi clutch set, 14 composite
YPKGMVET-P-17 [16061]	Positraction spider gear set

Overhaul & Install Kits

Part #	Description
YK GMVET-CI [14103]	Master Overhaul kit
BK GMVET-CI [11078]	Bearing installation kit
PK GMVET-CI [13079]	Pinion installation kit
MK GMVET-CI [12063]	Minimum installation kit
CK GM8.6 [57010]	Carrier installation kit

Traction Aids & Spools

Part #	Description
YDGGMVET-3-17-1 [26023]	Dura Grip, 17 spline, 2.73-3.90

Stub Axles

Part #	Description
YY GM14016436 [41074]	Inner stub yoke, U-bolt style, '63-'79
YY GM3872922 [41084]	Inner stub yoke, strap style, '63-'79
YY GM3996118 [41167]	1310 U/Joint pinion yoke
YY GM12-1330-C [41152]	12P, 12T, '63-'74 CI Vet 1330 Cast U-bolt

Stub Axles (cont.)

Part #	Description
YY UB-002 [41198]	1310 U/Joint U-Bolt kit
YY UB-003 [41199]	1330 U/Joint U-Bolt kit

Shim Kits

Part #	Description
SK 25300 [55009]	Pinion depth shim kit
SK SS12 [55002]	Super carrier shim kit

Small Parts

Part #	Description
YB AX-012 [18058]	Side bearing
YSPBLT-016 [33046]	Ring gear bolt
YSPBLT-066 [33345]	Cross pin bolt
YSPBLT-069 [33347]	Ring gear bolt washer
YSPCS-019 [33102]	Pinion nut, '63-'65
YSPCS-023 [33106]	Pinion nut, '66 & up
YSPPN-016 [33150]	Pinion nut
YSPPN-032 [33166]	Pinion nut washer
YSPSPR-009 [33520]	Dura Grip spring plate, 200lb & 300lb design
YSPSTUD-012 [33182]	Rear wheel stud
YSPTW-035 [33305]	Pinion gear thrust washer
YSPXP-043 [33411]	Cross pin shaft, posi, 0.749" diameter

Dropout Gaskets

Part #	Description
YCGGMVET-CI [23024]	Dropout gasket

Seals

Part #	Description
YMS472258 [30087]	Side seal
YMS5113S [30118]	Outer wheel seal
YMS8460N [30187]	Pinion seal
YMS9178S [30207]	Inner wheel seal
YMS99170 [30225]	Pinion yoke redi sleeve
YMSG1016 [30282]	Side seal

GM 8.25"

1964-1972 Chevrolet Passenger Car, Buick, Olds & Pontiac

R/G Diameter: 8.2" R/G Bolts: (10) 3/8" x 24 LH Cover Bolts: 10 Carrier Breaks: 2.76 / 3.07 Pinion Shaft Dia. / Spline: 1.438" / 25

Ring & Pinion Gear Sets

All Gear sets fit 3.42 & up cases only

Part #	Ratio
YG GM8.25-308R [24657]	3.08
YG GM8.25-342R [24488]	3.42
YG GM8.25-373R [24489]	3.73
YG GM8.25-411R [24153]	4.11
YG GM8.25-456R [24154]	4.56
YG GM8.25-488R [24155]	4.88
YG GM8.25-513R [24156]	5.13

Spider Gear Kits

Part #	Description
YPKGM8.25IFS-S [16124]	Standard spider gear set

Overhaul & Install Kits

Part #	Description
YK GM8.25IFS-A [14083]	Master Overhaul kit, '98 & down
YK GM8.25IFS-B [14084]	Master Overhaul kit, '99 & up
BK GM8.25IFS-A [11065]	Bearing installation kit, '98 & down
BK GM8.25IFS-B [11104]	Bearing installation kit, '99 & up
PK GM8.25IFS-A [13067]	Pinion installation kit, '98 & down
MK GM8.25IFS-A [12053]	Minimum installation kit, all years

Yokes

Part #	Description
YY GM15588336 [41078]	Mechanics 3R U/Joint

Shim Kits

Part #	Description
SK 25300 [55009]	Pinion depth shim kit

GM 8.25" (cont.)

1964-1972 Chevrolet Passenger Car, Buick, Olds & Pontiac

R/G Diameter: 8.2" R/G Bolts: (10) 3/8" x 24 LH Cover Bolts: 10 Carrier Breaks: 2.76 / 3.07 Pinion Shaft Dia. / Spline: 1.438" / 25

Small Parts

Part #	Description
YB AX-011 [18057]	Axle bearing, '99 & up
YB AX-013 [18059]	Stub axle bearing
YSPBLT-019 [33049]	Ring gear bolt
YSPBLT-080 [33569]	Housing case bolt, w/ washer
YSPCS-014 [33097]	Crush sleeve
YSPPN-018 [33152]	Pinion nut
YSPSA-006 [33261]	Side adjuster ring
YSPSA-009 [33355]	Adjuster look, tab design
YSPSA-010 [33356]	Side adjuster lock
YSPSA-011 [33357]	Side adjuster, '07 & up
YSPSR-013 [33369]	Snap ring, outer axle
YSPTW-039 [33377]	Pinion gear thrust washer
YSPTW-040 [33378]	Side gear thrust washer
YSPTW-065 [33524]	Stub shaft thrust washer
YSPXP-033 [33401]	Cross pin shaft
YSPXP-042 [33410]	Roll pin for cross pin shaft

Carrier Cases

Part #	Description
YC G26018131 [20086]	Standard carrier case
YC G26067130 [20131]	Standard case, loaded, 3.42 & up
YC G15919119 [20144]	Standard case, bare, 3.23 & down

Seals

Part #	Description
YMS710101 [30145]	Stub axle seal, '98 & down
YMSG1007 [30273]	Stub axle seal, '99 & up
YMSG1012 [30278]	Pinion seal
YMSG1013 [30279]	Stud axle seal, '98 & down

Unit Bearings

Part #	Description
YB U550300 [18025]	RH wheel brg & hub, '95-'99 ton truck
YB U550301 [18026]	LH wheel brg & hub, '95-'99 ton truck

GM 8.5"

1970-Present Passenger Car, 1978-1999 1/2 Ton Truck

R/G Diameter: 8.5" R/G Bolts: (10) 7/16" x 20 LH Cover Bolts: 10 Carrier Breaks: 2.56 / 2.73 Pinion Shaft Dia. / Spline: 1.625" / 30

Ring & Pinion Gear Sets

Part #	Ratio
YG GM8.5-273 [24490]	2.73
YG GM8.5-308 [24492]	3.08
YG GM8.5-323 [24493]	3.23
YG GM8.5-342 [24157]	3.42
YG GM8.5-373 [24158]	3.73
YG GM8.5-390 [24159]	3.90
YG GM8.5-411 [24160]	4.11
YG GM8.5-456 [24161]	4.56
YG GM8.5-488 [24162]	4.88
YG GM8.5-513 [24163]	5.13
YG GM8.5-538 [24494]	5.38
YG GM8.5-557 [24495]	5.57

Spider Gear Kits

Part #	Description
YPKG8.5-S-28 [16054]	Standard spider gear kit, 28 spline
YPKG8.5-S-30 [16055]	Standard spider gear kit, 30 spline
YPKG8.5-P-28 [16052]	Posi spider gear set, Fits Dura Grip & Eaton, 28 spline, clutches not included
YPKG8.5-P-30 [16053]	Posi spider gear set, Fits Dura Grip & Eaton, 28 spline, clutches not included
YPKG12-PC-14 [16041]	14 plate carbon clutches, Fits Dura Grip & Eaton
YPKG12-PC-18 [16110]	18 plate steel clutches, Fits Dura Grip & Eaton
YPKG12-PC-22 [16111]	22 plate steel clutches, Fits Dura Grip & Eaton
YPKG12-PC-DG1 [16064]	14 plate composite clutches, Fits Dura Grip & Eaton
YPKG12-PC-SHIM [16042]	Posi shim kit, Fits Dura Grip & Eaton

Overhaul & Install Kits

Part #	Description
YK GM8.5 [14086]	Rear Master Overhaul kit
YK GM8.5-F [14087]	Front Master Overhaul kit
YK GM8.5-HD [14088]	Rear LM102911/49, heavy duty for large carrier bearing

Overhaul & Install Kits (cont.)

Part #	Description
YK GM8.5-HD-F [14089]	Front, LM102911/49, heavy duty for large carrier bearing
BK GM8.5 [11067]	Rear Bearing installation kit
BK GM8.5-F [11068]	Front Bearing installation kit
BK GM8.5-HD [11069]	Rear LM102911/49, heavy duty for large carrier bearing
BK GM8.5-HD-F [11070]	Front, LM102911/49, heavy duty for large carrier bearing
PK GM8.5 [13069]	Rear Pinion Installation kit
PK GM8.5-F [13070]	Front Pinion Installation kit
MK GM8.5 [12055]	Rear Minimum Installation kit
MK GM8.5-F [12056]	Front Minimum Installation kit
CK GM8.5 [57008]	Carrier install kit
CK GM8.5-HD [57009]	Carrier install kit, oversize journals

Axle Bearing & Seal Kits

Part #	Ratio
AK 1563 [10004]	Axle Bearing & Seal kit, 2.250" O.D.
AK 1559 [10001]	Axle Bearing & Seal kit, 2.530" O.D.
AK C10 [10005]	Axle Bearing & Seal kit, 2.800" O.D.
AK F-G02 [10023]	Axle Bearing & Seal kit, '77-'91 Front 1/2 ton
AK F-G06 [10027]	Axle Brg & Seal kit, '77-'93 Front 3/4 ton Front
AK GMAV [10038]	Axle bearing & seal kit, 2.445" O.D.

Yokes

Part #	Description
YY GM12470387 [41071]	Mechanics 3R, inside snap ring
YY GM14018211 [41075]	1310, straps, outside snap rings
YY GM3988524 [41086]	1310, outside snap rings
YY GM15588336 [41078]	Mechanics 3R, inside snap rings
YY GM8.5-1350-C [41092]	1350, cast, U-bolts
YY GM8.5-1350-F [41093]	1350, forged, U-bolts
YY STR-005 [41196]	1310 U/Join strap & bolt kit
YY STR-008 [41201]	Mechanics 3R strap & bolt kit

Continued on next page

GM



GM 8.5" (cont.)

1970-Present Passenger Car, 1978-1999 1/2 Ton Truck

R/G Diameter: 8.5" R/G Bolts: (10) 7/16" x 20 LH Cover Bolts: 10 Carrier Breaks: 2.56 / 2.73 Pinion Shaft Dia. / Spline: 1.625" / 30

Shim Kits

Part #	Description
SK 25300 [55009]	Pinion depth shim kit
SK SS10 [55001]	Super-Shim kit for carrier
SK CSGM8.5 [55048]	Solid spacer to replace crush sleeve

Small Parts

Part #	Description
YP MINSXGM8.5 [32238]	Chromoly cross pin shaft
YSPABS-022 [33339]	Reluctor ABS ring for 3.73 pinion
YSPBLT-019 [33049]	Ring gear bolt
YSPBLT-038 [33067]	Cross pin bolt
YSPBLT-074 [33351]	U/Joint strap bolt
YSPBLT-075 [33286]	Cover bolt
YSPCC-010 [33083]	C/Clip
YSPCG-003 [33352]	Posi clutch guide
YSPCS-014 [33097]	Crush sleeve
YSPPN-018 [33152]	Pinion nut
YSPPN-033 [33167]	Pinion nut washer
YSPSP-001 [33474]	Wheel hub spindle nut, w/o washer
YSPSP-002 [33475]	Spindle nut kit
YSPSP-025 [33498]	Spindle bearing & seal kit, w/ washer
YSPSPR-009 [33520]	Dura Grip spring plate, 200lb & 300lb design
YSPSTUD-018 [33188]	Axle stud, 1 15/32" x 1/2"-20
YSPSTUD-023 [33192]	Axle stud, 40mm x M12 -15
YSPTW-047 [33385]	Pinion gear thrust washer
YSPTW-034 [33304]	Side gear thrust washer
YSPXP-056 [33431]	Notched cross pin shaft
YSPXP-033 [33401]	Standard cross pin shaft

Traction Aids & Spools

Part #	Description
YDGGM8.5-3-28-1 [26015]	Dura Grip posi, 28 spl, 2.73 & up
YDGGM8.5-3-30-1 [26016]	Dura Grip posi, 30 spl, 2.73 & up
YGLGM8.5-3-30-1 [28035]	Grizzly Locker, 30 spl, 2.73 & up
YP PGM8.5-HELIC-30 [32356]	Helical gear posi, 2.73 & up, 30 spline
YP FSGM8.5-28 [32192]	28 spline steel spool, 2.73 & up
YP FSGM8.5-30 [32193]	30 spline steel spool, 2.73 & up
YP FSGM8.5-33 [32194]	33 spline steel spool, 2.73 & up
YP MINSGM8.5-28 [32232]	28 spline mini spool
YP MINSGM8.5-30 [32233]	30 spline mini spool

Heavy-Duty Front Axle U/Joints

Part #	Description
YP SJ-297X-203 [32083]	Super Joint kit, 2 joints + full circle clips, grease & grease gun
YP SJ-297X-202 [32082]	2 Super Joints w/Full circle clips. No grease or grease gun
YP SJ-297X-201 [32081]	1 Super Joint, w/Full circle clips. No grease or grease gun

Carrier Cases

Part #	Description
YC G26010481 [20083]	Standard case, bare, 2.73 & up
YC G26010481-XHD [20084]	Standard case, bare, 2.73 & up, w/oversize HD bearing journals
YC GM8.5-DG-3 [20107]	Dura Grip case, bare, 2.73 & up

Covers & Cover Gaskets

Part #	Description
YCGGM8.5 [23020]	Rear cover gasket
YCGGM8.5-F [23021]	Front cover gasket
YP C1-GM8.5-F [32016]	Chrome cover, front
YP C1-GM8.5-R [32017]	Chrome cover, rear
YP C2-GM8.5-R [32030]	Polished aluminium cover, rear
YP C2-GM8.5-F [32029]	Polished aluminium cover, front
YP C3-GM8.5-R [32121]	HD aluminium cover, rear
YP C5-GM8.5 [32332]	Steel Cover, rear

Ball Joints

Part #	Description
YSPBJ-011 [33453]	Ball joint kit

Seals

Part #	Description
YMS2043 [30017]	Rear pinion seal
YMS4762N [30108]	Axle seal, 88 & up C10
YMS471271 [30083]	Wheel seal
YMS4795V [30110]	Axle seal, Astro & Safari van
YMS5131 [30122]	Front inner axle seal
YMS710506 [30163]	Pinion seal, late model w/Triple lip
YMS8622 [30195]	4WD front pinion seal
YMS8660S [30196]	Axle seal for 5707 or 1563 bearing
YMS8835S [30201]	Axle seal for 1559 or 6408 bearing
YMS99131 [30219]	Pinion yoke redi sleeve
YMS99193 [30229]	Redi sleeve for pinion yoke

Spindles

Part #	Description
YP SP706529 [32257]	Spindle, 6 hole, 1.625" & 2.0" brg journals

Drive Flange Kits

Part #	Description
YHC50007 [29080]	19 spline, Yukon engraved
YHC50008 [29079]	19 spline, non-engraved
YHCDF-19-A [29078]	19 spline, single flange only



Ring & Pinion Gear Sets

Part #	Ratio
YG GM8.5-273 [24490]	2.73
YG GM8.5-308 [24492]	3.08
YG GM8.5-323 [24493]	3.23
YG GM8.5-342 [24157]	3.42
YG GM8.5-373 [24158]	3.73
YG GM8.5-390 [24159]	3.90
YG GM8.5-411 [24160]	4.11
YG GM8.5-456 [24161]	4.56
YG GM8.5-488 [24162]	4.88
YG GM8.5-513 [24163]	5.13
YG GM8.5-538 [24494]	5.38
YG GM8.5-557 [24495]	5.57

Spider Gear Kits

Part #	Description
YPKG12-PC-14 [16041]	Dura Grip & Eaton posi clutch set, 14 Carbon clutches
YPKG12-PC-18 [16110]	Dura Grip & Eaton posi clutch set, 18 steel clutches
YPKG12-PC-22 [16111]	Dura Grip & Eaton pfvkosi clutch set, 22 steel clutches
YPKG12-PC-DG1 [16064]	Dura Grip & Eaton posi clutch set, 14 composite clutches
YPKG12-PC-SHIM [16042]	Dura Grip & Eaton posi shim set
YPKG12-PC-S-30V2 [16056]	Standard spider gear set, 30 spline
YPKG12-PC-S-30V3 [16146]	Standard Spider gear kit, 30 spline, '07 & up

Overhaul & Install Kits

Part #	Description
YK GM8.6-A [14092]	Master Overhaul kit, '99-'08
YK GM8.6-B [14168]	Master Overhaul kit, '09 & up
BK GM8.6 [11071]	Bearing installation kit, '99-'08
BK GM8.6-B [11105]	Bearing installation kit, '09 & up
PK GM8.6 [13073]	Pinion installation kit, '99-'08
PK GM8.6-B [13105]	Pinion installation kit, '09 & up
MK GM8.6 [12059]	Minimum installation kit
CK GM8.6 [57010]	Carrier installation kit

Axle Bearing & Seal Kits

Part #	Description
AK 1559 [10001]	Axle bearing & seal kit, 2.530" O.D.
AK 1563 [10004]	Axle bearing & seal kit, 2.250" O.D.
AK C10 [10005]	Axle bearing & seal kit, 2.800" O.D.

Yokes

Part #	Description
YY GM12470387 [41071]	Mechanics 3R U/Jnt, triple lip seal design
YY GM26060975 [41150]	Yoke sleeve, for use with triple-lip pinion seal

Shim Kits

Part #	Description
SK 25300 [55009]	Pinion depth shim kit
SK CSGM8.5 [55048]	Crush sleeve eliminator kit
SK SS12 [55002]	Super carrier shim kit

Small Parts

Part #	Description
YSPABS-021 [33338]	ABS tone ring
YSPABS-022 [33339]	Reluctor ABS ring for 3.73 pinion
YSPABS-034 [33565]	ABS tone ring, 55 tooth, '03 & up
YSPBLT-019 [33049]	Ring gear bolt
YSPBLT-075 [33286]	Cover bolt
YSPCC-010 [33083]	C/Clip
YSPCG-003 [33352]	Posi clutch guide
YSPCS-014 [33097]	Crush sleeve
YSPPN-018 [33152]	Pinion nut
YSPPN-033 [33167]	Pinion nut washer
YSPSPR-009 [33520]	Dura Grip spring plate,
YSPSTUD-015 [33185]	Axle stud
YSPTW-047 [33385]	Pinion gear thrust washer
YSPTW-048 [33386]	Side gear thrust washer

Traction Aids & Spools

Part #	Description
YDGGM8.5-3-30-1 [26016]	Dura Grip posi, 2.73 & up, 30 spline
YGLGM8.5-3-30-1 [28035]	Grizzly Locker, 30 spl, 2.73 & up
YP FSGM8.5-30 [32193]	Steel spool, 2.73 & up, 30 spline
YP PGM8.5-HELIC-30 [32356]	Helical gear posi, 2.73 & up, 30 spline

Carrier Cases

Part #	Description
YC G40007876V2 [20096]	Standard case, bare, '00-'06
YC G40048044 [20098]	Standard loaded carrier, 2.73 & up
YC GM8.5-DG-3 [20107]	Dura Grip case, 2.73 & up, bare

Covers & Cover Gaskets

Part #	Description
YCGGM8.5 [23020]	Cover gasket
YP C1-GM8.5-R [32017]	Chrome cover
YP C2-GM8.5-R [32030]	Polished aluminum cover
YP C3-GM8.5-R [32121]	Heavy-duty aluminum girdle cover
YP C5-GM8.5 [32332]	Steel Cover

Seals

Part #	Description
YMS4762N [30108]	Axle seal, 2.800" O.D.
YMS710506 [30163]	Pinion seal, triple lip design
YMS8660S [30196]	Axle seal, 2.250" O.D.
YMS8835S [30201]	Axle seal, 2.530" O.D.



Yukon Rear Axle

GM 8.6IRS

Late Model Camaro, V8

R/G Diameter: 8.6" (218mm) R/G Bolts: (10) 7/16" x 20 LH Cover Bolts: 10 Carrier Breaks: none Pinion Shaft Dia. / Spline: 1.875" / 32

Ring & Pinion Gear Sets

Part #	Ratio
YG GM8.6-323IRS [24562]	3.23
YG GM8.6-345IRS [24573]	3.45
YG GM8.6-390IRS [24574]	3.90
YG GM8.6-373IRS [24563]	3.73
YG GM8.6-411IRS [24564]	4.11

Overhaul & Install Kits

Part #	Description
YK GM8.6IRS [14169]	Master Overhaul kit
MK GM8.6IRS [12085]	Minimum installation kit

Shim Kits

Part #	Description
SK SS12 [55002]	Super carrier shim kit

Small Parts

Part #	Description
YSPBLT-019 [33049]	Ring gear bolt
YSPCS-016 [33099]	Crush sleeve
YSPPN-013 [33147]	Pinion nut, green metric thread

Seals

Part #	Description
YMSG1023 [30289]	Stub axle seal
YMSG1024 [30290]	Pinion seal

Yoke

Part #	Description
YY GM40081311 [41203]	Pinion yoke

GM 55P

1955-1964 Chevrolet Passenger Car

R/G Diameter: 8.4" R/G Bolts: (10) 3/8" x 24 RH Cover Bolts: Dropout Carrier Breaks: 3.73/4.10 Pinion Shaft Dia. / Spline: 1.438" / 17

Ring & Pinion Gear Sets

Part #	Ratio
YG GM55P-308 [24141]	3.08
YG GM55P-336 [24467]	3.36
YG GM55P-355 [24142]	3.55
YG GM55P-373 [24143]	3.73
YG GM55P-411T [24469]	4.11, thick

Spider Gear Kits

Part #	Description
YPKC8.75-PC [16148]	Powr Lok clutch kit, OEM posi only
YPKG55P-P-17 [16114]	Eaton style positraction spider gear set, 17 spline
YPKG55P-P/L-17 [16045]	Powr Lok positraction spider gear set, 17 spline
YPKG55P-S-17 [16046]	Standard spider gear set, 17 spline

Overhaul & Install Kits

Part #	Description
YK GM55CHEVY [14073]	Master Overhaul kit
BK GM55CHEVY [11058]	Bearing installation kit
PK GM55CHEVY [13060]	Pinion installation kit
MK GM55CHEVY [12047]	Minimum installation kit

Yokes

Part #	Description
YY GM55-1310-17 [41089]	1310 U/Joine, U-bolt style

Shim Kits

Part #	Description
SK 21104 [55008]	Pinion depth shim kit

Small Parts

Part #	Description
YSPBLT-016 [33046]	Ring gear bolt
YSPBLT-023 [33052]	Ring gear conv. bolt, Auburn posi
YSPBLT-039 [33068]	Cross pin bolt
YSPBLT-052 [33234]	Powr Lok case bolt
YSPBLT-069 [33347]	Ring gear bolt washer
YSPCS-018 [33101]	Crush sleeve
YSPPN-016 [33150]	Pinion nut
YSPPN-032 [33166]	Pinion nut washer
YSPTW-011 [33281]	Pinion gear thrust washer
YSPTW-070 [33529]	Side gear thrust washer
YSPXP-039 [33407]	Cross pin shaft, 0.735" diameter

Dropout Gasket

Part #	Description
YCGGM55P [23017]	Dropout Gasket

Seals

Part #	Description
YMS5458 [30126]	Axle seal, '55-'56
YMS5573 [30127]	Axle seal, '58-'64 w/sealed brg only, 2.548" O.D.
YMS6818 [30133]	Pinion seal, '55-'64
YMS8293S [30181]	Axle seal, '63-'64, Chev II
YMS8362 [30184]	Axle seal, '57 Chevy only, 2.321" O.D.
YMS99170 [30225]	Pinion yoke redi sleeve

GM 55T

1955-1962 1/2 Ton Chevy Truck

R/G Diameter: 9.375" R/G Bolts: (12) 3/8" x 24 RH Cover Bolts: 12 Carrier Breaks: None Pinion Shaft Dia. / Spline: 1.438" / 17

Ring & Pinion Gear Sets

Part #	Ratio
YG GM55T-338 [24144]	3.38

Overhaul & Install Kits

Part #	Description
YK GM55CHEVY [14073]	Master Overhaul kit
BK GM55CHEVY [11058]	Bearing installation kit
PK GM55CHEVY [13060]	Pinion installation kit
MK GM55CHEVY [12047]	Minimum installation kit

GM 55T (cont.)

1955-1962 1/2 Ton Chevy Truck

R/G Diameter: 9.375" R/G Bolts: (12) 3/8" x 24 RH Cover Bolts: 12 Carrier Breaks: None Pinion Shaft Dia. / Spline: 1.438" / 17

Yokes

Part #	Description
YY GM55-1310-17 [41089]	1310 U/Joint, U-bolt style

Shim Kits

Part #	Description
SK 21104 [55008]	Pinion depth shim kit

Small Parts

Part #	Description
YSPBLT-016 [33046]	Ring gear bolt
YSPBLT-039 [33068]	Cross pin bolt
YSPBLT-069 [33347]	Ring gear bolt washer

Small Parts (cont.)

Part #	Description
YSPCS-018 [33101]	Crush sleeve
YSPPN-016 [33150]	Pinion nut
YSPPN-032 [33166]	Pinion nut washer
YSPTW-070 [33529]	Side gear thrust washer
YSPXP-038 [33406]	Cross pin shaft

Seals

Part #	Description
YMS414045 [30056]	Axle seal, '55-'62 ton truck
YMS6818 [30133]	Pinion seal
YMS99170 [30225]	Pinion yoke redi sleeve

GM 8.75"

1965-1987 Passenger Car

R/G Diameter: 8.75" R/G Bolts: (10) 7/16" x 20 LH Cover Bolts: 10 Carrier Breaks: 2.56 / 2.73 Pinion Shaft Dia. / Spline: 1.625" / 30

Overhaul & Install Kits

Part #	Description
YK GM8.75 [14093]	Master Overhaul kit
BK GM8.75 [11072]	Bearing installation kit

Shim Kits

Part #	Description
SK 25300 [55009]	Pinion depth shim kit
SK SS12 [55002]	Super carrier shim kit

Small Parts

Part #	Description
YSPCS-014 [33097]	Crush sleeve

Seals

Part #	Description
YMS2043 [30017]	Pinion seal

GM 8.875"

1965-1987 Passenger Car

R/G Diameter: 8.875" R/G Bolts: (10) 7/16" x 20 LH Cover Bolts: 10 Carrier Breaks: 2.56 / 2.73 Pinion Shaft Dia. / Spline: 1.625" / 30

Overhaul & Install Kits

Part #	Description
YK GM8.875 [14094]	Master Overhaul kit
BK GM8.875 [11073]	Bearing installation kit

Shim Kits

Part #	Description
SK SS12 [55002]	Super carrier shim kit

Small Parts

Part #	Description
YSPCS-014 [33097]	Crush sleeve

Seals

Part #	Description
YMS2043 [30017]	Pinion seal

GM Passenger Car 12 Bolt

1964 - 1972 Chevy & Other GM Passenger Cars

R/G Diameter: 8.875" R/G Bolts: (12) 3/8" x 24 RH Cover Bolts: 12 Carrier Breaks: 2.76 / 3.08-3.90 / 4.10 Pinion Shaft Dia. / Spline: 1.625" / 30

Ring & Pinion Gear Sets

Part #	Ratio
YG GM12P-308 [24448]	3.08
YG GM12P-331 [24571]	3.31
YG GM12P-342 [24121]	3.42
YG GM12P-355 [24122]	3.55
YG GM12P-373 [24123]	3.73
YG GM12P-373-4 [24124]	3.73, thin
YG GM12P-390 [24125]	3.90
YG GM12P-411 [24126]	4.11
YG GM12P-411T [24127]	4.11, thick
YG GM12P-430 [24450]	4.30
OYG GM12P-456 [24451]	4.56
YG GM12P-456T [24452]	4.56, thick

Ring & Pinion Gear Sets (cont.)

Part #	Ratio
YG GM12P-488 [24453]	4.88
YG GM12P-513 [24454]	5.13
YG GM12P-538 [24455]	5.38
YG GM12P-600 [24457]	6.00

Spider Gear Kits

Part #	Description
YPKGGM12-P-30 [16039]	Dura Grip & Eaton posi spider gear set, 30 spline
YPKGGM12-P-33 [16040]	Dura Grip & Eaton posi spider gear set, 33 spline

Continued on next page

GM



GM Passenger Car 12 Bolt (cont.)

1964 - 1972 Chevy & Other GM Passenger Cars

R/G Diameter: 8.875" R/G Bolts: (12) 3/8" x 24 RH Cover Bolts: 12 Carrier Breaks: 2.76 / 3.08-3.90 / 4.10 Pinion Shaft Dia. / Spline: 1.625" / 30

Spider Gear Kits (cont.)

Part #	Description
YPKG12-PC-14 [16041]	Dura Grip & Eaton posi clutch set, 14 Carbon clutches
YPKG12-PC-18 [16110]	Dura Grip & Eaton posi clutch set, 18 steel clutches
YPKG12-PC-22 [16111]	Dura Grip & Eaton posi clutch set, 22 steel clutches
YPKG12-PC-DG1 [16064]	Dura Grip & Eaton posi clutch set, 14 composite clutches
YPKG12-PC-SHIM [16042]	Dura Grip & Eaton posi shim set
YPKG12-S-30 [16043]	Standard spider gear set, 30 spline

Overhaul & Install Kits

Part #	Description
YK GM12P [14067]	Master Overhaul kit
BK GM12P [11054]	Bearing installation kit
PK GM12P [13056]	Pinion installation kit
MK GM12P [12043]	Minimum installation kit
CK GM8.6 [57010]	Carrier installation kit

Axle Bearing & Seal Kits

Part #	Description
AK 1563 [10004]	Axle bearing & seal kit, 2.250" O.D.
AK 1559 [10001]	Axle bearing & seal kit, 2.530" O.D.

Yokes

Part #	Description
YY GM12-1310-B [41151]	1310 U/Joint, billet steel
YY GM12-1330-C [41152]	1330 U/Joint, cast
YY GM12-1350-A [41153]	1350 U/Joint, aluminum
YY GM12-1350-B [41154]	1350 U/Joint, billet steel
YY GM12-1350-C [41068]	1350 U/Joint, cast
YY GM12-1350-F [41069]	1350 U/Joint, forged steel
YY GM14018211 [41075]	Straps, 1310 U/Joint
YY GM3878972 [41085]	1310 U/Joint, u-bolt design, cast
YY GM3996118 [41167]	1310 U/Joint, strap design, cast
YY UB-002 [41198]	1310 U/Joint U-Bolt kit
YY UB-003 [41199]	1330 U/Joint U-Bolt kit
YY STR-005 [41196]	1310 U/Joint strap kit

Shim Kits

Part #	Description
SK 25300 [55009]	Pinion depth shim kit
SK CSGM12P [55045]	Crush sleeve eliminator kit
SK SS12 [55002]	Super carrier shim kit, '66 & up

Small Parts

Part #	Description
YSPBLT-016 [33046]	Ring gear bolt
YSPBLT-038 [33067]	Cross pin bolt

Small Parts (cont.)

Part #	Description
YSPBLT-039 [33068]	Cross pin bolt
YSPBLT-065 [33344]	Cross pin bolt, posi
YSPBLT-069 [33347]	Ring gear bolt washer
YSPBLT-070 [33348]	Star washer for posi cross pin bolt
YSPBLT-075 [33286]	Cover bolt
YSPCC-010 [33083]	C/Clip
YSPCG-003 [33352]	Posi clutch guide
YSPCS-021 [33104]	Crush sleeve
YSPPN-016 [33150]	Pinion nut
YSPPN-032 [33166]	Pinion nut washer
YSPSPR-009 [33520]	Dura Grip spring plate, 200lb & 300lb design
YP MINSXGM12 [32236]	Heavy-duty Chromoly cross pin shaft
YSPTW-042 [33380]	Side gear thrust washer
YSPTW-043 [33381]	Pinion gear thrust washer, standard open
YSPTW-044 [33382]	Pinion gear thrust washer, posi only
YSPXP-038 [33406]	Cross pin shaft
YSPXP-053 [33429]	Notched cross pin shaft

Traction Aids & Spools

Part #	Description
YDGGM12P-3-30-1 [26011]	Dura Grip posi, 3.08-3.90, 30 spline
YDGGM12P-3-33-1 [26012]	Dura Grip posi, 3.08-3.90, 33 spline
YP FSGM12P-4-30 [32187]	Steel spool, 4.10 & up, 30 spline
YP FSGM12P-4-33 [32188]	Steel spool, 4.10 & up, 33 spline
YP MINSGM12-30 [32227]	Mini spool, 30 spline

Carrier Cases

Part #	Description
YC GM12P-DG-3 [20104]	Dura Grip case, bare, 3.08-3.90, 30 spl

Covers & Cover Gaskets

Part #	Description
YCGGM12P [23014]	Cover gasket
YP C1-GM12P [32011]	Chrome cover
YP C2-GM12P [32101]	Polished aluminium cover
YP C3-GM12P [32116]	HD aluminium cover

Seals

Part #	Description
YMS8460N [30187]	Pinion seal
YMS8660S [30196]	Axle seal, 2.250" O.D.
YMS8835S [30201]	Axle seal, 2.530" O.D.
YMS99170 [30225]	Pinion yoke redi sleeve

GM Truck 12 Bolt

1963 - 1982 GM 1/2 Ton

R/G Diameter: 8.875" R/G Bolts: (12) 3/8" x 24 RH Cover Bolts: 12 Carrier Breaks: 2.73 / 2.76-3.42 / 3.73 Pinion Shaft Dia. / Spline: 1.438" / 30

Ring & Pinion Gear Sets

Part #	Ratio
YG GM12T-308 [24459]	3.08
YG GM12T-342 [24460]	3.42
YG GM12T-373 [24128]	3.73
YG GM12T-373T [24129]	3.73, thick
YG GM12T-411 [24130]	4.11

Ring & Pinion Gear Sets (cont.)

Part #	Ratio
YG GM12T-411T [24131]	4.11, thick
YG GM12T-456 [24132]	4.56
YG GM12T-456T [24461]	4.56, thick
YG GM12T-488T [24462]	4.88, thick
YG GM12T-513 [24463]	5.13



Continued on next page

GM Truck 12 Bolt (cont.)

1963 - 1982 GM 1/2 Ton

R/G Diameter: 8.875" R/G Bolts: (12) 3/8" x 24 RH Cover Bolts: 12 Carrier Breaks: 2.73 / 2.76-3.42 / 3.73 Pinion Shaft Dia. / Spline: 1.438" / 30

Spider Gear Kits

Part #	Description
YPKGM12-P-30 [16039]	Dura Grip & Eaton posi spider gear set, 30 spline
YPKGM12-PC-14 [16041]	Dura Grip & Eaton posi clutch set, 14 Carbon clutches
YPKGM12-PC-18 [16110]	Dura Grip & Eaton posi clutch set, 18 steel clutches
YPKGM12-PC-22 [16111]	Dura Grip & Eaton posi clutch set, 22 steel clutches
YPKGM12-PC-DG1 [16064]	Dura Grip & Eaton posi clutch set, 14 composite clutches
YPKGM12-PC-SHIM [16042]	Dura Grip & Eaton positraction preload shim set
YPKGM12-S-30 [16043]	Standard spider gear set, 30 spline

Overhaul & Install Kits

Part #	Description
YK GM12T [14068]	Master Overhaul kit
BK GM12T [11055]	Bearing installation kit
PK GM12T [13057]	Pinion installation kit
MK GM12T [12044]	Minimum installation kit
CK GM8.6 [57010]	Carrier installation kit

Axle Bearing & Seal Kits

Part #	Description
AK 1559 [10001]	Axle bearing & seal kit, 2.530" O.D.

Yokes

Part #	Description
YY GM12-1310-B [41151]	1310 U/Joint, billet steel
YY GM12-1330-C [41152]	1330 U/Joint, cast
YY GM12-1350-A [41153]	1350 U/Joint, aluminum
YY GM12-1350-B [41154]	1350 U/Joint, billet steel
YY GM12-1350-C [41068]	1350 U/Joint, cast
YY GM12-1350-F [41069]	1350 U/Joint, forged steel
YY GM14018211 [41075]	Straps, 1310 U/Joint
YY GM3878972 [41085]	1310 U/Joint, u-bolt design, cast
YY GM3996118 [41167]	1310 U/Joint, strap design, cast
YY STR-005 [41196]	1310 U/Joint strap & bolt kit
YY UB-002 [41198]	1310 U/Joint U-Bolt kit
YY UB-003 [41199]	1330 U/Joint U-Bolt kit

Shim Kits

Part #	Description
SK 21104 [55008]	Pinion depth shim kit
SK CSGM12T [55045]	Crush sleeve eliminator kit
SK SS12 [55002]	Super carrier shim kit, '66 & up

Small Parts

Part #	Description
YP MINSXGM12 [32236]	Heavy-duty Chromoly cross pin shaft
YSPBLT-016 [33046]	Ring gear bolt
YSPBLT-039 [33068]	Cross pin bolt
YSPBLT-065 [33344]	Cross pin bolt, posi
YSPBLT-069 [33347]	Ring gear bolt washer
YSPBLT-070 [33348]	Star washer for posi cross pin bolt
YSPBLT-075 [33286]	Cover bolt
YSPCC-010 [33083]	C/Clip
YSPCG-003 [33352]	Posi clutch guide
YSPCS-019 [33102]	Crush sleeve, '63-'65, .630" tall
YSPCS-021 [33104]	Crush sleeve, '66 & up, 2.350" tall
YSPPN-016 [33150]	Pinion nut
YSPPN-032 [33166]	Pinion nut washer
YSPSTUD-018 [33188]	Axle stud, 1 15/32" x 1/2"-20
YSPSTUD-021 [33191]	Axle stud, 1 31/32" x 1/2"-20
YSPTW-042 [33380]	Side gear thrust washer
YSPTW-043 [33381]	Pinion gear thrust washer, standard open
YSPTW-044 [33382]	Pinion gear thrust washer, posi only
YSPXP-038 [33406]	Cross pin shaft
YSPXP-053 [33429]	Notched cross pin shaft

Traction Aids & Spools

Part #	Description
YDGGM12T-4-30-1 [26035]	Dura Grip posi, 3.73 & up, 30 spline
YDGGM12T-3-30-1	Dura Grip Posi, 3.42 & down, 30 spline
YP FSGM12T-4-30 [32190]	Steel spool, 3.73 & up, 30 spline
YP MINSGM12-30 [32227]	Mini spool, 30 spline

Covers & Cover Gaskets

Part #	Description
YCGGM12T [23015]	Cover gasket
YP C1-GM12T [32012]	Chrome cover
YP C2-GM12T [32027]	Polished aluminium cover
YP C3-GM12T [32117]	HD aluminium cover

Seals

Part #	Description
YMS8460N [30187]	Pinion seal
YMS8477S [30188]	Axle seal, 17 spline
YMS8660S [30196]	Axle seal 30 spline
YMS99170 [30225]	Pinion yoke redi sleeve

GM 9.25"

1989 - Present 3/4 & 1 Ton IFS

R/G Diameter: 9.25" R/G Bolts: (12) 12mm x 1.5 LH Cover Bolts: N/A ('10 & down) or 12 ('11 & up) Carrier Breaks: None Pinion Shaft Dia. / Spline: 1.875" / 30

Ring & Pinion Gear Sets

Part #	Ratio
YG GM9.25-342R [24496]	3.42
YG GM9.25-373R [24497]	3.73
YG GM9.25-411R [24498]	4.11
YG GM9.25-456R [24499]	4.56
YG GM9.25-488R [24500]	4.88
YG GM9.25-513R [24164]	5.13
YG GM9.25-538R [24165]	5.38

Spider Gear Kits

Part #	Description
YPKGM9.5-S-33 [16060]	Standard spider gear set, 33 spline
YPKGM9.25IFS-S-33 [16183]	Standard spider gear set, '07 & up

Overhaul & Install Kits

Part #	Description
YK GM9.25IFS-A [14095]	Master Overhaul kit, '10 & down
YK GM9.25IFS-B [14170]	Master Overhaul kit, '11 & up
BK GM9.25IFS [11106]	Bearing installation kit, '10 & down

Continued on next page

GM



GM 9.25" (cont.)

1989 - Present 3/4 & 1 Ton IFS

R/G Diameter: 9.25" R/G Bolts: (12) 12mm x 1.5 LH Cover Bolts: N/A ('10 & down) or 12 ('11 & up) Carrier Breaks: None Pinion Shaft Dia. / Spline: 1.875" / 30

Overhaul & Install Kits (cont.)

Part #	Description
BK GM9.25IFS-B [11114]	Bearing installation kit, '11 & up
PK GM9.25IFS [13074]	Pinion installation kit, '10 & down
MK GM9.25IFS [12060]	Minimum installation kit, '10 & down

Axle Bearing & Seal Kits

Part #	Description
AK GM9.25IFS [10037]	Axle bearing & seal kit

Yokes

Part #	Description
YY GM15588336 [41078]	Mechanics 3R U/Joint
YY STR-002 [41193]	1350 & 1410 U/Joint strap kit

Shim Kits

Part #	Description
SK GM9.5 [55059]	Pinion depth shim kit

Small Parts

Part #	Description
YSPBLT-017 [33047]	Ring gear bolt
YSPBLT-062 [33244]	Side adjuster lock bolt
YSPBLT-063 [33342]	Cross pin bolt
YSPBLT-080 [33569]	Housing case bolt, w/ washer
YSPCS-016 [33099]	Crush sleeve
YSP0-002 [33133]	O-ring for left hand side adjuster
YSPPN-018 [33152]	Pinion nut
YSPSA-008 [33354]	Side adjuster lock nut, left hand
YSPSA-012 [33358]	Side adjuster, '11 & up
YSPSA-013 [33359]	Side adjuster lock, '11 & up

Small Parts

Part #	Description
YSPSA-014 [33360]	Side adjuster lock, right hand
YSPSA-016 [33362]	Side adjuster, left hand
YSPSR-012 [33368]	Snap ring, outer axle
YSPSR-015 [33371]	Snap ring, inner axle
YSPTW-033 [33303]	Side gear thrust washer
YSPTW-036 [33374]	Pinion gear thrust washer, standard open
YSPTW-066 [33525]	Stub shaft thrust washer
YSPTW-074 [33533]	Side gear spacer sleeve
YSPXP-034 [33402]	Cross pin shaft
YSPXPGM9.5 [33205]	Cross pin shaft, standard open & posi

Carrier Cases

Part #	Description
YC G40013506 [20097]	Standard case, loaded, '10 & down
YC G40058274 [20138]	Standard case, loaded, '11 & up

Seals

Part #	Description
YMS710102 [30146]	Inner stub axle seal, '97 & down
YMS710281 [30153]	Pinion seal
YMS710497 [30161]	Side seal, all years
YMSG1029 [30295]	Side seal, '11 & up

Unit Bearings

Part #	Description
YB U580300 [18031]	RH wheel brg & hub, '95-'00 ton truck
YB U580301 [18032]	LH wheel bearing & hub, '95-'00 ton truck

GM 9.5"

1979 - Present, 3/4 & 1 Ton with c-clip rear & some HD 1/2 Ton

R/G Diameter: 9.5" R/G Bolts: (12) 12mm x 1.5 LH Cover Bolts: 14 Carrier Breaks: None Pinion Shaft Dia. / Spline: 1.875" / 30

Ring & Pinion Gear Sets

Part #	Ratio
YG GM9.5-342 [24502]	3.42
YG GM9.5-373 [24166]	3.73
YG GM9.5-411 [24167]	4.11
YG GM9.5-456 [24168]	4.56
YG GM9.5-488 [24169]	4.88
YG GM9.5-513 [24170]	5.13
YG GM9.5-538 [24171]	5.38

Spider Gear Kits

Part #	Description
YPKGGM9.5-P-33 [16057]	Positraction spider gear set, 33 spline
YPKGGM9.5-P-33-DG [16166]	Dura Grip Posi spider gear set, 33 spline, no clutches
YPKGGM9.5-PC-14 [16058]	Eaton positraction spider gear set, 14 Carbon clutches
YPKGGM9.5-PC-SHI [16059]	Eaton positraction shim set
YPKGGM9.5-S-33 [16060]	Standard spider gear set, 33 spline

Overhaul & Install Kits

Part #	Description
YK GM9.5-A [14096]	Master Overhaul kit, '79-'97
YK GM9.5-B [14097]	Master Overhaul kit, '98 & up
BK GM9.5-A [11074]	Bearing installation kit, '79-'97
BK GM9.5-B [11075]	Bearing installation kit, '98 & up
PK GM9.5-A [13075]	Pinion installation kit, '79-'97

Overhaul & Install Kits (cont.)

Part #	Description
PK GM9.5-B [13076]	Pinion installation kit, '98 & up
MK GM9.5-A [12061]	Minimum installation kit, '79-'97
MK GM9.5-B [12062]	Minimum installation kit, '98 & up

Axle Bearing & Seal Kits

Part #	Description
AK 1561GM [10003]	Axle bearing & seal kit, 2.985" O.D.

Yokes

Part #	Description
YY GM12470384 [41070]	1350 U/Joint, triple lip design, '00 & up
YY GM19256396 [41205]	1410 U/Joint, '10 & up
YY GM15579602 [41077]	1350 U/Joint, '99 & down
YY GM26060975 [41150]	Yoke sleeve, for use with triple-lip pinion seal
YY STR-002 [41200]	U/Joint strap

Shim Kits

Part #	Description
SK GM9.5 [55059]	Pinion depth shim kit
SK SSGM9.5 [55003]	Super carrier shim kit

Small Parts

Part #	Description
YSPABS-034 [33565]	ABS tone ring, 55 tooth, '03 & up
YSPBLT-017 [33047]	Ring gear bolt
YSPBLT-063 [33342]	Cross pin bolt
YSPCC-008 [33081]	C/Clip



Continued on next page

GM 9.5" (cont.)

1979 - Present, 3/4 & 1 Ton with c-clip rear & some HD 1/2 Ton

R/G Diameter: 9.5" R/G Bolts: (12) 12mm x 1.5 LH Cover Bolts: 14 Carrier Breaks: None Pinion Shaft Dia. / Spline: 1.875" / 30

Small Parts (cont.)

Part #	Description
YSPCS-016 [33099]	Crush sleeve
YSPPN-018 [33152]	Pinion nut
YSPPN-033 [33167]	Pinion nut washer
YSPTW-032 [33302]	Dura Grip, pinion gear thrust washer
YSPTW-033 [33303]	Standard side gear thrust washer
YSPTW-036 [33374]	Standard pinion gear thrust washer
YSPXP-034 [33402]	Standard & Gov-Loc, cross pin shaft
YSPXPGM9.5 [33205]	Dura Grip cross pin shaft

Carrier Cases

Part #	Description
YC G40013506 [20097]	Standard loaded carrier case

Covers & Cover Gaskets

Part #	Description
YCGGM9.5 [23023]	Cover gasket
YP C1-GM9.5 [32018]	Chrome cover
YP C5-GM9.5 [32333]	Steel Cover

Seals

Part #	Description
YMS3747 [30042]	Axle seal
YMS3896 [30043]	Pinion seal, '79-'97
YMS710507 [30164]	Pinion seal, '98 & up
YMS99193 [30229]	Pinion yoke redi sleeve

Traction Aids & Spools

Part #	Description
YDGM9.5-33-1 [26025]	Dura Grip Posi

GM 9.5" 12 Bolt

2014 - Present, 1/2 Ton

R/G Diameter: 9.50" R/G Bolts: 12 Cover Bolts: 12 Carrier Breaks: None Pinion Shaft Diameter/Spline: 1.875"/30

Ring & Pinion Gear Sets

Part #	Ratio
YG GM9.5-373-12B [24653]	3.73
YG GM9.5-410-12B [24654]	4.11
YG GM9.5-456-12B [24655]	4.56
YG GM9.5-488-12B [24656]	4.88

Overhaul & Install Kits

Part #	Description
MK GM9.5-12B [12088]	Minimum installation kit
PK GM9.5-12B [13110]	Pinion installation kit
YK GM9.5-12B [14217]	Master Overhaul Kit

Covers & Cover Gaskets

Part #	Description
YCGGM9.5-B [23039]	Cover gasket

Small Parts

Part #	Description
YSPCS-056 [33560]	Crush sleeve

Carrier Cases

Part #	Description
YC G40090727 [20141]	Standard case, loaded, 3.23 & down
YC G40090728 [20142]	Standard case, loaded, 3.42 & up

Seals

Part #	Description
YMSG1030 [30355]	Pinion seal

Yokes

Part #	Description
YY GM22954188 [41216]	1415 U/Joint, strap style
YY GM23114034 [41217]	1355 U/Joint, strap style

GM 9.76"

2014 - Present, 1/2 Ton

R/G Diameter: 9.76" R/G Bolts: (12) 12mm x 1.5 LH Cover Bolts: 14 Carrier Breaks: None Pinion Shaft Dia. / Spline: 1.875" / 30

Overhaul & Install Kits

Part #	Description
YK GM9.76 [14220]	Master Overhaul Kit

Small Parts

Part #	Description
YSPCS-057 [33561]	Crush sleeve

Carrier Cases

Part #	Description
YC G40090727 [20141]	Standard case, loaded, 3.23 & down
YC G40090728 [20142]	Standard case, loaded, 3.42 & up

Seals

Part #	Description
YMSG1030 [30355]	Pinion seal

Yokes

Part #	Description
YY GM22954188 [41216]	1415 U/Joint, strap style
YY GM23114034 [41217]	1355 U/Joint, strap style

Continued on next page

GM



GM 10.5" Truck 14 Bolt

1973 & Up GM 3/4 & 1 Ton, full float

R/G Diameter: 10.5" R/G Bolts: (12) 9/16" x 18 RH Cover Bolts: 14 Carrier Breaks: 4.10 / 4.56 Pinion Shaft Dia. / Spline: 1.75" / 30

Ring & Pinion Gear Sets

Part #	Ratio
YG GM14T-321 [24465]	3.21
YG GM14T-342 [24466]	3.42
YG GM14T-373 [24134]	3.73
YG GM14T-411 [24135]	4.11
YG GM14T-456 [24136]	4.56
YG GM14T-456T [24137]	4.56, thick
YG GM14T-488T [24138]	4.88, thick
YG GM14T-513T [24139]	5.13, thick
YG GM14T-538T [24140]	5.38, thick

Spider Gear Kits

Part #	Description
YPKGM14T-PC-14 [16112]	Eaton positraction clutch set, 14 Carbon clutches
YPKGM14T-PC-SHI [16113]	Eaton positraction shim set
YPKGM14T-P-30-DG [16167]	Dura Grip Posi spider gear set, 30 spline, no clutches
YPKGM14T-S-30 [16044]	Standard spider gear set, 30 spline

Overhaul & Install Kits

Part #	Description
YK GM14T-A [14070]	Master Overhaul kit, '88 & down
YK GM14T-B [14071]	Master Overhaul kit, '89-'98
YK GM14T-C [14072]	Master Overhaul kit, '99 & up
BK GM14T-A [11056]	Bearing installation kit, '88 & down
BK GM14T-B [11057]	Bearing installation kit, '89-'98
BK GM14T-C [11103]	Bearing installation kit, '99 & up
PK GM14T-A [13058]	Pinion installation kit, '88 & down
PK GM14T-B [13059]	Pinion installation kit, '89-'98
PK GM14T-C [13106]	Pinion installation kit, '99 & up
MK GM14T-A [12045]	Minimum installation kit, '88 & down
MK GM14T-B [12046]	Minimum installation kit, '89-'98

Axle Bearing & Seal Kits

Part #	Description
AK GM14T [10036]	Axle bearing & seal kit 1410 U/Joint strap

Shim Kits

Part #	Description
SK GM14T [55058]	Pinion depth shim kit
SK CSGM14T [55067]	Crush sleeve eliminator kit

Small Parts

Part #	Description
YB PB-004 [18041]	Pilot brg, 2.050" O.D., all years excl. '84-'85
YSPBLT-020 [33050]	Ring gear bolt, 4.56 & up
YSPBLT-021 [33051]	Ring gear bolt, 4.10 & down
YSPBLT-074 [33351]	U/Joint strap bolt
YSPCS-017 [33100]	Crush sleeve, '89 & up
YSPCS-025 [33108]	Crush sleeve, '88 & down
YSPPN-014 [33148]	Pinion nut
YSPSP-037 [33510]	Spindle nut, 1.935" I.D., 6 holes
YSPSP-038 [33511]	Spindle nut washer, 2.160" I.D., 1 tab
YSPSR-014 [33370]	Snap ring
YSPTW-045 [33383]	Side gear thrust washer
YSPTW-046 [33384]	Pinion gear thrust washer
YSPXP-037 [33405]	Cross pin shaft

Traction Aids & Spools

Part #	Description
YDGGM14T-3-30-1 [26030]	Dura Grip Positraction, 4.10 & down
YGLGM14T-30 [28015]	Grizzly Locker, installs into standard case
YP FSGM14T-3-30 [32048]	Steel spool, 4.10 & down
YP MINSGM14T-30 [32301]	Mini-spool

Carrier Cases

Part #	Description
YC G6258336 [20100]	Standard case, 4.10 & down

Covers & Gasket Covers

Part #	Description
YCGGM14T [23016]	Cover gasket
YP C1-GM14T [32013]	Chrome cover
YP C2-GM14T [32028]	Polished aluminium cover
YP C5-GM14T [32345]	Steel cover

Yokes

Part #	Description
YY GM14T-1350-30S [41179]	1350 u/joint, strap style, fits all yrs
YY GM14T-1410-30S [41180]	1410 u/joint, strap style, fits all yrs
YY GM14T-1485-30S [41204]	1485 U/Joint, Strap style, '10 & up Express vans
YY GM26060977 [41209]	Yoke sleeve, for use with triple-lip pinion seal
YY STR-007 [41200]	1410 U/Joint strap

Seals

Part #	Description
YMS2081 [30018]	Axle seal
YMS2286 [30023]	Pinion seal, '98 & down, 2.201" I.D.
YMS710508 [30165]	Pinion seal, '99 & up, 2.324" I.D.
YMSG1031 [30357]	Wheel seal, '11 & up



GM 11.5"

2000 & Up Extra HD 3/4 & 1 Ton

R/G Diameter: 11.5" R/G Bolts: 12 Cover Bolts: 14 Carrier Breaks: None Pinion Shaft Dia. / Spline: 2.000" / 30

Ring & Pinion Gear Sets

Part #	Ratio
YG GM11.5-342 [24440]	3.42
YG GM11.5-373 [24441]	3.73
YG GM11.5-411 [24442]	4.11
YG GM11.5-444 [24064]	4.44
YG GM11.5-456 [24443]	4.56
YG GM11.5-488 [24445]	4.88
YG GM11.5-513 [24446]	5.13
YG GM11.5-538 [24447]	5.38

Spider Gear Kits

Part #	Description
YPKG11.5-S-30 [16109]	Standard spider gear set, 30 spline

Overhaul & Install Kits

Part #	Description
YK GM11.5 [14066]	Master Overhaul kit, mid '11 & down
YK GM11.5-B [14206]	Master Overhaul kit, mid '11 & up
BK GM11.5 [11102]	Bearing installation kit, mid '11 & down
BK GM11.5-B [11113]	Bearing installation kit, mid-'11 & up
PK GM11.5 [13055]	Pinion installation kit, mid '11 & down
PK GM11.5-B [13103]	Pinion installation kit, mid-'11 & up
MK GM11.5 [12042]	Minimum installation kit, all years

Axle Bearing & Seal Kits

Part #	Description
AK GM11.5 [10056]	Axle Bearing & Seal kit

Yokes

Part #	Description
YSPBLT-074 [33351]	U/Joint strap bolt
YY GM12471500 [41072]	1410 U/Joint
YY GM40007479 [41087]	1480 U/Joint
YY UB-005 [41191]	1480 U/Joint U-Bolt kit
YY STR-007 [41200]	1410 U/Joint strap

Carrier Cases

Part #	Description
YC G40000278 [20094]	Standard loaded carrier

Shim Kits

Part #	Description
SK 20112 [55006]	Pinion depth shim kit
SK 30276 [55011]	Carrier shim kit

Small Parts

Part #	Description
YSPBLT-057 [33034]	Ring gear bolt
YSPCS-015 [33098]	Crush sleeve
YSPPN-017 [33151]	Pinion nut
YSPSA-007 [33262]	Side adjuster
YSPTW-049 [33387]	Side gear thrust washer
YSPTW-050 [33388]	Pinion gear thrust washer
YSPXP-040 [33408]	Cross pin bolt lock ring
YSPXP-041 [33409]	Cross pin shaft
YSPFP-05 [33567]	Magnetic fill plug

Traction Aids & Spools

Part #	Description
YDGM11.5-30 [26033]	Dura Grip positraction, 30 spline
YDGM11.5-30-1 [26033]	Dura Grip positraction, 30 spline
YGLGM11.5-30 [28013]	Grizzly Locker, 30 spline
YGLGM11.5-38 [28014]	Grizzly Locker, 38 spline
YP FSGM11.5-30 [32185]	Steel spool, 30 spline
YP FSGM11.5-38 [32186]	Steel spool, 38 spline
YP PC11.5-HELIC [32244]	Helical gear positraction, 30 spline

Cover Gaskets

Part #	Description
YCGGM11.5 [23013]	Cover gasket
YP C5-GM11.5 [32330]	Steel Cover, w/o fill plug

Seals

Part #	Description
YMS2081 [30018]	Axle seal
YMSG1015 [30281]	Pinion seal
YMSG1031 [30357]	Wheel seal, '11 & up

GM H072

1962-1972 Chevy & GMC 3/4 & 1 Ton

R/G Diameter: 10" R/G Bolts: (12) 9/16" x 18 RH Cover Bolts: Dropout Carrier Breaks: None Pinion Shaft Dia. / Spline: 1.969" / 17

Overhaul & Install Kits

Part #	Description
YK GMH072-A [14098]	Master Overhaul kit, ball pinion bearing, w/o load bolt
YK GMH072-B [14099]	Master Overhaul kit, tapered pinion brg, w/load bolt
BK GMH072-A [11076]	Brg installation kit, ball pinion bearing, w/o load bolt
BK GMH072-B [11077]	Brg installation kit, tapered pinion brg, w/load bolt

Shim Kits

Part #	Description
SK 20100 [55005]	Pinion depth shim kit, for use w/Yukon ring & pinions only
SK 20975 [55007]	Pinion depth shim kit

Seals

Part #	Description
YMS411330N [30053]	Pinion seal
YMS5M89 [30129]	Pinion felt

Toyota 7.5 Standard Rotation

1979-2006 1/2 ton 2WD Rear, 1986-1998 1/2 Ton 4WD IFS

R/G Diameter: 7.5" R/G Bolts: (10) 11mm x 1.0 RH Cover Bolts: Dropout Carrier Breaks: None Pinion Shaft Dia. / Spline: 1.378" / 23

Ring & Pinion Gear Sets

Part #	Ratio
YG T7.5-411 [24540]	4.11
YG T7.5-456 [24186]	4.56
YG T7.5-488 [24187]	4.88
YG T7.5-529 [24188]	5.29
YG T7.5-571 [24541]	5.71

Overhaul & Install Kits

Part #	Description
YK T7.5-4CYL [14114]	Master Overhaul kit, 4 cylinder, w/o carrier shims
YK T7.5-4CYL-FULL [14174]	Master Overhaul kit, 4 cylinder, w/carrier shims
YK T7.5-V6 [14116]	Master Overhaul kit, V6, w/o carrier shims
YK T7.5-V6-FULL [14176]	Mstr Ovrhl kit, V6, w/carrier shims
BK T7.5-4CYL [11086]	Bearing installation kit, 4 cylinder
BK T7.5-V6 [11087]	Bearing installation kit, V6
PK T7.5-4CYL [13086]	Pinion installation kit, 4 cylinder
PK T7.5-V6 [13087]	Pinion installation kit, V6
MK T7.5-4CYL [12070]	Minimum installation kit, 4 cylinder
MK T7.5-V6 [12071]	Minimum installation kit, V6

Axle Bearing & Seal Kits

Part #	Description
AK TOY [10044]	Axle bearing & seal kit, 7.5" rear

Yokes

Part #	Description
YY T35050 [41106]	Yoke
YY T37315 [41108]	Flange from driveshaft to yoke

Shim Kits

Part #	Description
SK CCT7.5-SIDE [55038]	Carrier shim kit
SK T8 [55064]	Pinion depth shim kit

Small Parts

Part #	Description
YB AX-015 [18061]	IFS inner stub shaft bearing
YSPBF-026 [33025]	Baffle
YSPBLT-031 [33060]	Ring gear bolt
YSPBLT-032 [33061]	Ring gear bolt retainer plate
YSPCS-032 [33115]	Crush sleeve
YSPPN-021 [33155]	Pinion nut
YSPSR-017 [33373]	Rear axle bearing snap ring

Carrier Cases

Part #	Description
YC T350600 [20112]	Standard carrier case, V6

Seals

Part #	Description
YMS1177 [30005]	Pinion seal
YMS1956 [30012]	Rear axle seal, outer
YMS1960 [30014]	Rear axle seal, inner
YMS710092 [30144]	Front inner wheel seal
YMS710266 [30152]	'93-'98 T100 Front outer axle seal
YMS99147 [30220]	Pinion yoke redi sleeve
YMST1003 [30327]	Axle seal, IFS front



TOYOTA

Toyota 7.5 Reverse Rotation

1995 & Up Tacoma, T100 IFS, Tacoma, 4Runner & Sequoia

R/G Diameter: 7.5" R/G Bolts: (10) 11mm x 1.0 RH Cover Bolts: Dropout Carrier Breaks: None Pinion Shaft Dia. / Spline: 1.378" / 23

Ring & Pinion Gear Sets

Part #	Ratio
YG T7.5R-456R [24189]	4.56, reverse
YG T7.5R-488R [24190]	4.88, reverse
YG T7.5R-529R [24191]	5.29, reverse

Overhaul & Install Kits

Part #	Description
YK T7.5-REV [14115]	Master Overhaul kit, w/o carrier shims
YK T7.5-REV-FULL [14175]	Master Overhaul kit, w/carrier shims

Yolks

Part #	Description
YY T35050 [41106]	Pinion yoke

Shim Kits

Part #	Description
SK CCT7.5-SIDE [55038]	Carrier shim kit
SK T8 [55064]	Pinion depth shim kit

Small Parts

Part #	Description
YB AX-015 [18061]	IFS inner stub shaft bearing
YSPBF-026 [33025]	Outer slinger
YSPBLT-031 [33060]	Ring gear bolt
YSPBLT-032 [33061]	Ring gear bolt retainer plate
YSPCS-032 [33115]	Crush sleeve
YSPPN-021 [33155]	Pinion nut

Carrier Cases

Part #	Description
YC T350600 [20112]	Standard carrier case, V6

Seals

Part #	Description
YMS1177 [30005]	Pinion seal
YMS710092 [30144]	Inner wheel seal
YMST1013 [30337]	Stub axle seal, RH
YMST1014 [30338]	Stub axle seal, LH



TOYOTA

Toyota 8" 4 Cylinder

1979-1995 Rear, 1979-1985 4WD Front, 1985-1995 2WD Turbo Rear

R/G Diameter: 8.0" R/G Bolts: (10) 11mm x 1.0 RH Cover Bolts: Dropout Carrier Breaks: None Pinion Shaft Dia. / Spline: 1.378" / 27

Ring & Pinion Gear Sets

Part #	Ratio
YG T8-390 [24544]	3.90, 27 spline pinion
YG T8-411K [24644]	4.11, 29 spline pinion w/yoke
YG T8-456K [24645]	4.56, 29 spline pinion w/yoke
YG T8-488K [24646]	4.88, 29 spline pinion w/yoke
YG T8-529 [24195]	5.29, 27 spline pinion
YG T8-529-29 [24624]	5.29, 29 spline pinion
YG T8-529K [24647]	5.29, 29 spline pinion w/yoke
YG T8-571K [24648]	5.71, 29 spline pinion w/yoke

Spider Gear Kits

Part #	Description
YPKT8-S-30 [16062]	Standard spider gear set, 30 spline

Overhaul & Install Kits

Part #	Description
YK T8-A [14117]	Master Overhaul kit, '85 & down or w/aftermarket ring & pinion
YK T8-A-SPC [14209]	Mstr Ovrhl kit, '85 & down or w/aftermarket ring & pinion with solid spacer
YK T8-B [14118]	Mstr Ovrhl kit, '86 & newer w/OEM ring & pinion
YK T8-C [14177]	Mstr Ovrhl kit, '85 & newer w/OEM ring & pinion
YK T8-D [14178]	Mstr Ovrhl kit, '85 & down w/OEM ring & pinion with air operated lockers
BK T8-A [11088]	Bearing installation kit, '85 & down or w/aftermarket ring & pinion
BK T8-B [11089]	Bearing installation kit, '86 & newer w/OEM ring & pinion
BK T8-C [11117]	Brg installation kit, '85 & down or w/OEM ring & pinion For use with air operated lockers
BK T8-D [11118]	Brg installation kit, '86 & up w/OEM ring & pinion For use with air operated lockers
PK T8-A [13088]	Pinion installation kit, '85 & down or w/aftermarket ring & pinion
PK T8-B [13089]	Pinion installation kit, '86 & newer w/OEM ring & pinion
MK T8-A [12072]	Minimum installation kit, '85 & down or w/aftermarket ring & pinion
MK T8-B [12073]	Minimum installation kit, '86 & newer w/OEM ring & pinion

Axle Bearing & Seal Kits

Part #	Description
AK TOY [10044]	Axle bearing & seal kit, rear
AK TOY-FRONT-A [10045]	Axle bearing & seal kit, front

Yokes

Part #	Description
YY T26011 [41102]	Yoke, small hole design, '82 & down
YY T35040 [41105]	Yoke, large & small hole design, '83 & up

Shim Kits

Part #	Description
SK CST8 [55052]	Crush sleeve eliminator kit
SK T8 [55064]	Pinion depth shim kit
SK TLC [55065]	Preload shim kit for use with solid spacer

Small Parts

Part #	Description
YSPABS-024 [33341]	ABS tone ring
YSPBF-026 [33025]	Outer slinger
YSPBF-029 [33028]	Inner slinger
YSPBF-030 [33029]	Pinion flange dust shield
YSPBLT-031 [33060]	Ring gear bolt
YSPBLT-032 [33061]	Ring gear bolt retainer plate
YSPCS-018 [33101]	Crush sleeve
YSPPN-022 [33156]	Pinion nut
YSPPN-034 [33168]	Pinion nut washer
YSPSA-020 [33366]	Side adjuster lock bolt
YSPSA-017 [33363]	Side adjuster lock
YSPSP-040 [33513]	Spindle nut & washer kit
YSPSR-017 [33373]	Snap ring
YSPTW-054 [33392]	Pinion gear thrust washer
YSPTW-057 [33395]	Side gear thrust washer
YSPXP-044 [33412]	Roll pin for cross pin shaft
YSPXP-045 [33413]	Cross pin shaft

Traction Aids & Spools

Part #	Description
YGLT8-30 [28019]	Grizzly Locker, 30 spline
YP FST8-30 [32050]	Steel spool, 30 spline
YZLT8-30 [34033]	Zip Locker, 30 spline

Carrier Cases

Part #	Description
YC T40020 [20113]	Standard carrier case

Dropout Gasket

Part #	Description
YCGT8 [23028]	Dropout gasket

Seals

Part #	Description
YMS1177 [30005]	Pinion seal
YMS1956 [30012]	Axle seal, rear outer
YMS1960 [30014]	Axle seal, rear inner
YMS226285 [30022]	Front wheel brg seal
YMS710076 [30142]	Front wheel seal
YMS71021 [30343]	Extra HD axle seal
YMS710092 [30144]	Inner wheel seal, '75-'85
YMS99147 [30220]	Pinion yoke redi sleeve
YMST1001 [30325]	Axle seal, front inner
YMST1021 [30343]	Axle seal, extra-HD

Performance Dropouts

Part #	Description
YP DOT8 [32096]	Dropout case

Knuckle Rebuild Kits

Part #	Description
YP KNCLKIT-TOY [32054]	Knuckle rebuild kit

TOYOTA

Toyota V6

1987-1995 Toyota Hilux 2WD & 4WD Pickup w/V6 engine, turbo 4 cyl, 1977-1995 1/2 Ton 2WD Hilux Pickup

R/G Diameter: 8.125" R/G Bolts: (10) 11mm x 1.0 RH Cover Bolts: Dropout Carrier Breaks: None Pinion Shaft Dia. / Spline: 1.378" / 29

Ring & Pinion Gear Sets

Part #	Ratio
YG TV6-373-29 [24588]	3.73, 29 spline pinion
YG TV6-411 [24199]	4.11, 27 spline pinion
YG TV6-411-29 [24619]	4.11, 29 spline pinion
YG TV6-411K [24649]	4.11, 29 spline pinion w/yoke
YG TV6-430-29 [24589]	4.30, 29 spline pinion
YG TV6-456 [24555]	4.56, 27 spline pinion
YG TV6-456-29 [24592]	4.56, 29 spline pinion
YG TV6-456K [24650]	4.56, 29 spline pinion w/yoke
YG TV6-488 [24200]	4.88, 27 spline pinion
YG TV6-488K [24651]	4.88, 29 spline pinion w/yoke
YG TV6-488-29 [24596]	4.88, 29 spline pinion
YG TV6-529 [24201]	5.29, 27 spline pinion
YG TV6-529-29 [24593]	5.29, 29 spline pinion
YG TV6-529K [24652]	5.29, 29 spline pinion w/yoke
YG TV6-571 [24556]	5.71, 27 spline pinion
YG TV6-571-29 [24612]	5.71, 29 spline pinion

Overhaul & Install Kits

Part #	Description
YK TV6 [14124]	Master Overhaul kit
YK TV6-B [14212]	Master Overhaul kit, 29 spline pinion
YK TV6-SPC [14210]	Master Overhaul kit with solid spacer
BK TV6 [11092]	Bearing installation kit
PK TV6 [13092]	Pinion installation kit
MK TV6 [12076]	Minimum installation kit

Axle Bearing & Seal Kits

Part #	Description
AK TOY [10044]	Axle Bearing & Seal kit

Yokes

Part #	Description
YY T35040 [41105]	Yoke, large & small hole design, 27 spline
YY T35040-29 [41206]	Yoke, large & small hole design, 29 spline
YY T35040-29-KIT [41212]	Yoke, large & small hole design, 29 spline w/ pinion seal & nut

Shim Kits

Part #	Description
SK T8 [55064]	Pinion depth shim kit
SK TLC [55065]	Preload shim kit for use with solid spacer
SK CSTV6 [55053]	Crush sleeve eliminator kit
SK 30291 [55012]	Pinion depth shim kit

Spider Gear Kits

Part #	Description
YPKTV6-S-30 [16063]	Open spider gear kit, 30 spline

Performance Dropouts

Part #	Description
YP DOTV6 [32095]	Dropout, ABS & non-ABS

Small Parts

Part #	Description
YSPABS-024 [33341]	ABS tone ring
YSPBF-026 [33025]	Outer oil slinger
YSPBLT-031 [33060]	Ring gear bolt

Small Parts (cont.)

Part #	Description
YSPBLT-032 [33061]	Ring gear bolt retainer plate
YSPCS-035 [33118]	Crush sleeve
YSPFP-04 [33464]	Freeze plug
YSPPN-022 [33156]	Pinion nut
YSPPN-034 [33168]	Pinion nut washer
YSPSA-018 [33364]	Side adjuster lock
YSPSA-019 [33365]	Side adjuster
YSPSA-020 [33366]	Side adjuster lock
YSPSR-017 [33373]	Snap ring
YSPTW-053 [33391]	Side gear thrust washer
YSPTW-055 [33393]	Pinion gear thrust washer
YSPXP-048 [33416]	Cross pin shaft

Traction Aids & Spools

Part #	Description
YGLTV6-30 [28020]	Grizzly Locker, 30 spline
YP FSTV6-30 [32051]	Steel spool, 30 spline
YZLTV6-30 [34034]	Zip Locker, 30 spline

Carrier Cases

Part #	Description
YC T35020 [20110]	Standard carrier case

Dropout Gasket

Part #	Description
YCGT8 [23028]	Dropout gasket

Seals

Part #	Description
YMS1177 [30005]	Pinion seal, standard & reverse rotation
YMS1956 [30012]	Axle seal, rear outer
YMS1960 [30014]	Axle seal, rear inner
YMS99147 [30220]	Pinion yoke redi sleeve
YMST1012 [30336]	Pinion seal, w/factory locker

Toyota 8" Clamshell Front

FJ Cruiser Front

R/G Diameter: 8" R/G Bolts: (10) 11mm x 1.0 RH Cover Bolts: N/A Carrier Breaks: 3.73 / 3.91 Pinion Shaft Dia. / Spline: 1.378" / 29

Ring & Pinion Gear Sets

Part #	Ratio
YG TLCF-373R-CS [24677]	3.73
YG TLCF-391R-CS [24678]	3.91
YG TLCF-411R-CS [24679]	4.11
YG TLCF-430R-CS [24659]	4.30
YG TLCF-456R-CS-T [24635]	4.56, thick
YG TLCF-456R-CS [24681]	4.56
YG TLCF-488R-CS [24554]	4.88
YG TLCF-488R-CS-T [24565]	4.88, thick
YG TLCF-529R-CS [24682]	5.29

Overhaul & Install Kits

Part #	Description
YK TLC-REV-B [14130]	Master Overhaul kit
BK TLC-REV-B [11108]	Bearing installation kit
PK TLC-REV-B [13102]	Pinion installation kit
MK TLC-REV-B [12086]	Minimum installation kit

Yokes

Part #	Description
YY T35110 [41176]	Pinion yoke

Continued on next page

TOYOTA



Toyota 8" Clamshell Front (cont.)

FJ Cruiser Front

R/G Diameter: 8" R/G Bolts: (10) 11mm" x 1.0 RH Cover Bolts: N/A Carrier Breaks: 3.73 / 3.91 Pinion Shaft Dia. / Spline: 1.378" / 29

Small Parts

Part #	Description
YSPBF-008 [33007]	Baffle
YSPBF-027 [33026]	Slinger
YSPBF-040 [33548]	Pinion flange dust shield
YSPBLT-030 [33059]	Ring gear bolt
YSPCS-038 [33121]	Crush sleeve
YSPPN-024 [33158]	Pinion nut

Carrier Cases

Part #	Description
YC TLCF-CS-4 [20135]	Standard case, bare, 3.91 & up

Seals

Part #	Description
YMST1012 [30336]	Pinion seal

Spider Gear Kits

Part #	Description
YPKTLT-REV-30 [16138]	Standard spider gear kit, 30 spline

Shim Kits

Part #	Description
SK T8 [55064]	Pinion depth shim kit

Toyota 8.2 " 12 Bolt

FJ Cruiser Front

R/G Diameter: 8" R/G Bolts: (10) 11mm" x 1.0 RH Cover Bolts: N/A Carrier Breaks: 3.73 / 3.91 Pinion Shaft Dia. / Spline: 1.378" / 29

Ring & Pinion Gear Sets

Part #	Ratio
YG T8.2-456 [24636]	4.56
YG T8.2-488 [24637]	4.88

Seals

Part #	Description
YMST1022 [30359]	Pinion seal

Small Parts

Part #	Description
YSPCS-059 [33573]	Crush sleeve

Toyota Land Cruiser Standard Rotation

1969-2002 TLC Rear, 1969-1990 TLC Front

R/G Diameter: 9.5" R/G Bolts: (12) Cover Bolts: 10 Carrier Breaks: None Pinion Shaft Dia. / Spline: 1.575" / 10 or 27

Ring & Pinion Gear Sets

Part #	Ratio
YG TLC-370 [24548]	3.70
YG TLC-411 [24549]	4.11
YG TLC-456 [24550]	4.56
YG TLC-488 [24551]	4.88
YG TLC-529 [24552]	5.29

Spider Gear Kits

Part #	Description
YPKTLT-S-30 [16134]	Standard spider gear set, 30 spline

Overhaul & Install Kits

Part #	Description
YK TLC-A [14121]	Master Overhaul kit, '90 & down
YK TLC-B [14122]	Master Overhaul kit, '91 & up
BK TLC-A [11090]	Bearing installation kit, '90 & down
BK TLC-B [11091]	Bearing installation kit, '91 & up
PK TLC [13091]	Pinion installation kit
MK TLC [12074]	Minimum installation kit
MK TLC-RGBOLT [12075]	Ring Gear bolt & nut kit

Yokes

Part #	Description
YY T26011 [41102]	Yoke, small hole design, fine spline
YY T35021 [41104]	Yoke, coarse spline
YY T35040 [41105]	Yoke, large & small hole design, fine spline
YY T60010 [41110]	Yoke, '78-'84, fine spline
YY T60030 [41111]	Yoke, '85-'98, fine spline

Shim Kits

Part #	Description
SK 30291 [55012]	Pinion depth shim kit
SK TLC [55065]	Preload shim kit

Small Parts

Part #	Description
YSPBF-026 [33025]	Outer oil slinger
YSPBF-029 [33028]	Outer oil slinger
YSPBLT-033 [33062]	Ring gear bolt nut
YSPBLT-045 [33200]	Ring gear bolt & nut
YSPBLT-067 [33346]	Cross pin bolt
YSPBLT-076 [33460]	Ring gear bolt washer, OEM style
YSPCS-031 [33114]	Crush sleeve, standard rotation
YSPPN-022 [33156]	Pin nut, stan & reverse rotation, fine spl pinion
YSPPN-024 [33158]	Pinion nut, stan rotation, coarse spl pinion
YSPTW-056 [33394]	Pinion gear thrust washer
YSPTW-062 [33400]	Side gear thrust washer
YSPXP-051 [33419]	Cross pin shaft

Traction Aids & Spools

Part #	Description
YGLTLC-30 [28032]	Grizzly Locker, 30 spline
YZLTLC-30 [34042]	Zip Locker, 30 spline

Seals

Part #	Description
YMS1177 [30005]	Pinion seal, standard & reverse rotation
YMS1959 [30013]	Axle seal, rear
YMST1002 [30326]	Axle seal, front inner

Knuckle Rebuild Kits

Part #	Description
YP KNCLKIT-TOY [32054]	Knuckle rebuild kit



Toyota Land Cruiser Reverse Rotation

1991-1997 TLC Front

R/G Diameter: 8" R/G Bolts: 10 (11mm) Cover Bolts: Dropout Carrier Breaks: None Pinion Shaft Dia. / Spline: 1.378" / 27 or 29

Ring & Pinion Gear Sets

Part #	Ratio
YG TLCF-411R-29 [24648]	4.11, 29 spline pinion
YG TLCF-430R-29 [24659]	4.30, 29 spline pinion
YG TLCF-456R-29 [24597]	4.56, 29 spline pinion
YG TLCF-488R [24197]	4.88, 27 spline pinion
YG TLCF-488R-29 [24660]	4.88, 29 spline pinion
YG TLCF-529R [24198]	5.29, 27 spline pinion
YG TLCF-529R-29 [24661]	5.29, 29 spline pinion

Small Parts

Part #	Description
YSPBF-008 [33007]	Baffle, '91-'97 reverse rotation front
YSPBF-029 [33028]	Outer slinger
YSPBLT-031 [33060]	Ring gear bolt, '91-'97 reverse rotation fnt
YSPBLT-032 [33061]	Ring gear bolt retaining plate
YSPCS-035 [33118]	Crush sleeve, '91-'97 reverse rotation front
YSPPN-022 [33156]	Pinion nut, standard & reverse rotation, fine spline pinion
YSPSA-019 [33365]	Side adjuster

Traction Aids & Spools

Part #	Description
YGLTV6-30 [28020]	Grizzly Locker, 30 spline
YP FSTV6-30 [32051]	Steel spool, 30 spline
YZLTV6-30 [34034]	Zip Locker, 30 spline

Seals

Part #	Description
YMS1177 [30005]	Pinion seal, standard & reverse rotation
YMST1002 [30326]	Axle seal, front inner

Performance Dropouts

Part #	Description
YP DOTLC-REV [32298]	High performance dropout

Shim Kits

Part #	Description
SK T8 [55064]	Pinion depth shim kit, '91-'97 reverse rotation fnt

Ring & Pinion Gear Sets

Part #	Ratio
YG TLCF-456R-29 [24597]	4.56, 29 spline pinion
YG TLCF-488R [24197]	4.88, 27 spline pinion
YG TLCF-529R [24198]	5.29, 27 spline pinion

Small Parts

Part #	Description
YSPBF-008 [33007]	Baffle, '91-'97 reverse rotation front
YSPBF-029 [33028]	Outer slinger
YSPBLT-031 [33060]	Ring gear bolt, '91-'97 reverse rotation fnt
YSPBLT-032 [33061]	Ring gear bolt retaining plate

Toyota T100 & Tacoma

Sequoia, Highlander, w/o factory locking differential

R/G Diameter: 8.125" R/G Bolts: (10) 11mm x 1.0 RH Cover Bolts: Dropout Carrier Breaks: None Pinion Shaft Dia. / Spline: 1.575" / 27 or 30

Ring & Pinion Gear Sets

Part #	Ratio
YG T100-373 [24667]	3.73
YG TV6-373-29 [24588]	3.73
YG T100-390 [24668]	3.90
YG T100-411 [24536]	4.11, w/o factory locker
YG TV6-411K [24649]	4.11
YG T100-430 [24669]	4.30
YG T100-456 [24537]	4.56, w/o factory locker
YG TV6-456K [24650]	4.56
YG T100-488 [24538]	4.88, w/o factory locker
YG TV6-488K [24651]	4.88
YG T100-529 [24539]	5.29, w/o factory locker
YG TV6-411 [24199]	4.11, w/factory locker
YG TV6-456 [24555]	4.56, w/factory locker
YG TV6-488 [24200]	4.88, w/factory locker
YG TV6-529 [24201]	5.29, w/factory locker
YG TV6-529K [24652]	5.29
YG TV6-571 [24201]	5.71, w/factory locker

Spider Gear Kits

Part #	Description
YPKT100-P-30 [16131]	Eaton positraction spider gear set
YPKT100-PC-14 [16132]	Eaton positraction clutch set, 14 carbon clutches
YPKT100-S-30 [16133]	Standard open spider gear set

Overhaul & Install Kits

Part #	Description
YK TACOMA-LOC [14119]	Master Overhaul kit, w/factory locker
YK T100 [14113]	Master Overhaul kit, w/o factory locker
BK T100 [11085]	Bearing installation kit, w/o factory locker
PK T100 [13085]	Pinion installation kit, w/o factory locker
MK T100 [12069]	Minimum installation kit, w/o factory locker

Axle Bearing & Seal Kits

Part #	Description
AK TOY [10044]	Axle bearing & seal kit, non-ABS
AK TOY-B [10059]	Axle bearing & seal kit, ABS

Yokes

Part #	Description
YY T34010 [41103]	Yoke, '04 & down, w/o factory locker
YY T34030 [41113]	Yoke, '05 & up, w/o factory locker
YY T35080 [41107]	Yoke, w/factory locker

Shim Kits

Part #	Description
SK 30291 [55012]	Pinion depth shim kit
SK T100-CS [55075]	Preload shim/spacer

Small Parts

Part #	Description
YSPABS-024 [33341]	ABS tone ring
YSPBF-008 [33007]	Front pinion baffle
YSPBLT-030 [33059]	Ring gear bolt
YSPCS-037 [33120]	Crush sleeve
YSPPN-023 [33157]	Pinion not w/factory locker
YSPPN-026 [33160]	Pinion nut
YSPTW-058 [33396]	Pinion gear thrust washer
YSPTW-061 [33399]	Side gear thrust washer
YSPXP-049 [33417]	Cross pin shaft
YSPXP-052 [33420]	Roll pin for cross pin shaft

Carrier Cases

Part #	Description
YC T35026 [20111]	Standard carrier case, 3.73 & down

Seals

Part #	Description
YMS710574 [30354]	Wheel seal, '00-'04 Tacoma, '00-'06 Tundra, '01-'02 4Runner
YMS1177 [30005]	Pinion seal, w/factory locker
YMST1007 [30331]	Pinion seal, w/o factory locker
YMS1956 [30012]	Outer axle seal
YMS1960 [30014]	Inner axle seal
YMST1011 [30335]	Inner axle seal, '03 & up

TOYOTA



Toyota SD223AD Front

'07 & Up Tundra & '08 & up Sequoia

R/G Diameter: 8.70" (221mm) R/G Bolts: 10 Cover Bolts: Dropout Carrier Breaks: None Pinion Shaft Dia. / Spline: 1.575" / 34

Ring & Pinion Gear Sets

Part #	Ratio
YG T9R-488R [24632]	4.88

Bearing & Install Kits

Part #	Ratio	Description
YK TOYF-01 [14200]		Master Overhaul kit

Yokes

Part #	Description
YY T34050 [41175]	Pinion yoke

Carrier Cases

Part #	Description
YC T34050 [20109]	Standard case, bare

Small Parts

Part #	Description
YB AX-016 [18062]	Axle bearing, right hand side
YSPBF-028 [33027]	Outer oil slinger
YSPBLT-042 [33071]	Ring gear bolt
YSPCS-040 [33123]	Crush sleeve
YSPPN-025 [33159]	Pinion nut
YSPXP-050 [33418]	Cross pin shaft

Seals

Part #	Description
YMST1008 [30332]	Pinion seal

Toyota 9.5"

'07 & Up Tundra & Sequoia w/4.7L V8

R/G Diameter: 9.5" R/G Bolts: 12mm RH Cover Bolts: Dropout Carrier Breaks: None Pinion Shaft Dia. / Spline: 1.575" / 32

Ring & Pinion Gear Sets

Part #	Ratio
YG T9.5-488 [24634]	4.88

Overhaul & Install Kits

Part #	Description
YK T9.5 [14179]	Master Overhaul kit

Yokes

Part #	Description
YY T41204-0C010 [41177]	Pinion yoke

Small Parts

Part #	Description
YSPBF-024 [33023]	Outer slinger
YSPBLT-035 [33064]	Ring gear bolt
YSPCS-051 [33353]	Crush sleeve
YSPPN-025 [33159]	Pinion nut

Small Parts (cont.)

YSPTW-060 [33398]	Pinion gear thrust washer
YSPXP-046 [33414]	Cross pin shaft

Shim Kits

Part #	Description
SK 30214 [55010]	Carrier shim kit

Carrier Cases

Part #	Description
YC T9.5-S [20133]	Standard case, bare

Seals

Part #	Description
YMST1018 [30340]	Pinion seal

Toyota 10.5"

'07 & Up Tundra & Sequoia w/5.7L V8

R/G Diameter: 10.5" R/G Bolts: 14mm RH Cover Bolts: Dropout Carrier Breaks: None Pinion Shaft Dia. / Spline: 1.770" / 34

Ring & Pinion Gear Sets

Part #	Ratio
YG T10.5-488 [24633]	4.88

Overhaul & Install Kits

Part #	Description
YK T10.5 [14173]	Master Overhaul kit

Yokes

Part #	Description
YY T41204-0C020 [41178]	Pinion yoke

Small Parts

Part #	Description
YSPBF-025 [33024]	Outer slinger
YSPBLT-036 [33065]	Ring gear bolt
YSPCS-039 [33122]	Crush sleeve
YSPTW-059 [33397]	Pinion gear thrust washer
YSPXP-047 [33415]	Cross pin shaft

Seals

Part #	Description
YMST1019 [30341]	Pinion seal

Nissan Titan N226 Rear

Titan

R/G Diameter: 8.5" (216mm) R/G Bolts: (10) 7/16" x 20 RH Cover Bolts: 12 Carrier Breaks: None Pinion Shaft Dia. / Spline: 1.625" / 24

Ring & Pinion Gear Sets

Part #	Description	Ratio
YG NM226-294 [24582]		2.94
YG NM226-313 [24584]		3.13
YG NM226-336 [24583]		3.36
YG NM226-354 [24585]		3.54

Overhaul & Install Kits

Part #	Description
YK NM226 [14172]	Master Overhaul kit

Yokes

Part #	Description	Ratio
YY NM226-RND-24 [41187]	08 & up companion flange, 4 hole, 24 spline	
YY NM226-RND-24-6 [41207]	08 & up companion flange, 6 hole, 24 spline	
YY NM226-RND-29 [41188]	04-'07 round companion flange, 29 spline	

Shim Kits

Part #	Description
SK 25300 [55009]	Pinion depth shim kit

Axle Bearing & Seal Kit

Part #	Description
AK SET10 [10042]	Axle Bearing & Seal kit

Small Parts

Part #	Description
YSPBF-023 [33022]	Outer slinger
YSPBLT-006 [33036]	Ring gear bolt
YSPCS-014 [33097]	Crush sleeve
YSPPN-010 [33144]	Pinion nut
YSPPN-030 [33164]	Pinion nut washer
YSPSPR-009 [33520]	Dura Grip spring plate, 200lb & 300lb design

Seals

Part #	Description
YMS9912 [30218]	Outer axle seal, for use with SET10 bearing
YMSN1003 [30361]	Outer axle seal, '08-'15
YMS54458 [30125]	Pinion seal

Traction Aids & Spools

Part #	Description
YDGTITAN-32-1 [26029]	Dura Grip positraction, 32 spline
YGLNTITAN-32 [28028]	Grizzly Locker

Covers & Gasket Covers

Part #	Description
YP C5-NM226 [32344]	Aluminum cover
YP C5-M226 [32334]	Steel Cover

Nissan Titan N205 Front

Titan Front

R/G Diameter: 8.0" (203mm) R/G Bolts: (10) Cover Bolts: Dropout Pinion Shaft Dia. / Spline: 1.625" / 24 or 29

Ring & Pinion Gear Sets

Part #	Description	Ratio
YG NM205R-294R [24579]		2.94
YG NM205R-336R [24578]		3.36

Overall & Install Kits

Part #	Description	Ratio
BK NM205 [11126]	Bearing installation kit	
YK NM205 [14171]	Master Overhaul kit	

Yokes

Part #	Description
YY NM205-RND-24 [41208]	Pinion flange

Small Parts

Part #	Description	Ratio
YSPBLT-044 [33073]	Ring gear bolt	
YSPCS-047 [33129]	Crush sleeve	
YSPXP-070 [33537]	Cross pin shaft	
YSPTW-071 [33530]	Side gear thrust washer	
YSPTW-072 [33531]	Pinion gear thrust washer	

Seals

Part #	Description	Ratio
YMSN1001 [30301]	Pinion seal	
YMSN1002 [30302]	Side seal	

IMPORTS



Suzuki Samurai

R/G Diameter: 6 7/8" R/G Bolts: (10) Cover Bolts: None Carrier Breaks: None Pinion Shaft Dia. / Spline: 1.378" / 26

Ring & Pinion Gear Sets

Part #	Ratio
YG SUZSAM-457 [24184]	4.57
YG SUZSAM-538 [24185]	5.38

Overhaul & Install Kits

Part #	Description
YK ISAM [14106]	Master Overhaul kit
BK ISAM [11079]	Bearing installation kit
PK ISAM [13080]	Pinion installation kit
MK ISAM [12064]	Minimum installation kit

Shim Kits

Part #	Description
SK T8 [55064]	Pinion depth shim kit

Small Parts

Part #	Description
YSPCS-043 [33126]	Crush sleeve
YSPPN-022 [33156]	Pinion nut

Traction Aids & Spools

Part #	Description
YP MINSSAM-26 [32234]	Mini spool, 26 spline

Seals

Part #	Description
YMS224820 [30020]	Axle seal
YMS350572 [30034]	Pinion seal
YMS99187 [30228]	Pinion yoke redi sleeve

Knuckle Rebuild Kits

Part #	Description
YP KNCLKIT-SAM [32053]	Knuckle rebuild kit

Rockwell 2.5 Ton

R/G Diameter: 10.25" R/G Bolts: 8 x 9/16" Cover Bolts: Dropout Carrier Breaks: None

Traction Aids & Spools

Part #	Description
YGLR2.5-16 [28018]	Grizzly Locker, 16 spline

Gear & Kit Packages

Fits Jeep XJ & YJ with AMC Model 35 rear

Parts	Ratio
YGK001 [31001]	4.56
YGK002 [31002]	4.88

Fits Jeep XJ & YJ with Chrysler 8.25" rear

Part #	Ratio
YGK003 [31003]	4.56
YGK004 [31004]	4.88

Fits Jeep TJ with AMC Model 35 rear

Part #	Ratio
YGK005 [31005]	4.56
YGK006 [31006]	4.88

Fits Jeep TJ with Spicer 44 rear

Part #	Ratio
YGK007 [31007]	4.56
YGK008 [31008]	4.88

Fits Jeep TJ Rubicon

Part #	Ratio
YGK009 [31010]	4.56
YGK010 [31011]	4.88
YGK011 [31012]	5.13

Fits Jeep JK non-Rubicon

Part #	Ratio
YGK055 [31055]	4.11
YGK012 [31013]	4.56
YGK013 [31014]	4.88
YGK014 [31015]	5.13

Fits Jeep JK Rubicon

Part #	Ratio
YGK056 [31056]	4.11
YGK054 [31054]	4.56
YGK015 [31016]	4.88
YGK016 [31017]	5.13
YGK017 [31018]	5.38

Fits Standard Rotation Spicer 60 front and '88 & down GM 10.5" 14 bolt rear

Part #	Ratio
YGK018 [31019]	4.56, thick rear gear
YGK019 [31020]	4.56, thick front and rear gear
YGK020 [31021]	4.88, thick rear gear
YGK021 [31022]	4.88, thick front and rear gear
YGK022 [31023]	5.13, thick rear gear
YGK023 [31024]	5.13, thick front and rear gear
YGK024 [31025]	5.38, thick rear gear
YGK025 [31026]	5.38, thick front and rear gear

Gear & Kit Packages (cont.)

Fits Standard Rotation Spicer 60 front and '89-'98 GM 10.5" 14 bolt rear

Part #	Ratio
YGK026 [31027]	4.56, thick rear gear
YGK027 [31028]	4.56, thick front and rear gear
YGK028 [31029]	4.88, thick rear gear
YGK029 [31030]	4.88, thick front and rear gear
YGK030 [31031]	5.13, thick rear gear
YGK031 [31032]	5.13, thick front and rear gear
YGK032 [31033]	5.38, thick rear gear
YGK033 [31034]	5.38, thick front and rear gear

Fits Standard Rotation Spicer 60 front and '99 & up GM 10.5" 14 bolt rear

Part #	Ratio
YGK034 [31035]	4.56, thick rear gear
YGK035 [31036]	4.56, thick front and rear gear
YGK036 [31037]	4.88, thick rear gear
YGK037 [31038]	4.88, thick front and rear gear
YGK038 [31039]	5.13, thick rear gear
YGK039 [31040]	5.13, thick front and rear gear
YGK040 [31041]	5.38, thick rear gear
YGK041 [31042]	5.38, thick front and rear gear

Fits Reverse Rotation Spicer 60 front and '88 & down GM 10.5" 14 bolt rear

Part #	Ratio
YGK042 [31043]	4.56, thick front and rear gear
YGK043 [31044]	4.88, thick front and rear gear
YGK044 [31045]	5.13, thick front and rear gear
YGK045 [31046]	5.38, thick front and rear gear

Fits Reverse Rotation Spicer 60 front and '89-'98 GM 10.5" 14 bolt rear

Part #	Ratio
YGK046 [31047]	4.56, thick front and rear gear
YGK047 [31048]	4.88, thick front and rear gear
YGK048 [31049]	5.13, thick front and rear gear
YGK049 [31050]	5.38, thick front and rear gear

Fits Reverse Rotation Spicer 60 front and '99 & up GM 10.5" 14 bolt rear

Part #	Ratio
YGK050 [31051]	4.56, thick front and rear gear
YGK051 [31052]	4.88, thick front and rear gear
YGK052 [31053]	5.13, thick front and rear gear
YGK053 [31054]	5.38, thick front and rear gear

Zip Locker Replacement Parts

Part #	Description
YZLABF-KIT [34000]	Bulkhead fitting kit
YZLABH-01 [34001]	Bulkhead fitting
YZLABH-02 [34038]	Bulkhead quick connect fitting
YZLAL-01 [34002]	Air line, 20' long
YZLAL-KIT [34003]	Air line repair kit
YZLAO-01 [34004]	O-ring for Dana 44 & Toyota seal housing
YZLAO-02 [34005]	O-ring for Dana 30 & Model 35 seal housing
YZLAO-03 [34006]	O-ring for Dana 60 seal housing
YZLAO-05 [34008]	O-ring for bulkhead fitting
YZLASC-F [34009]	Switch cover, front
YZLASC-R [34010]	Switch cover, rear
YZLASH-01 [34011]	Seal housing for Toyota, includes O-rings
YZLASH-02 [34012]	Seal housing for Dana 30 & Model 35, includes O-rings
YZLASH-03 [34013]	Seal housing for Dana 44, includes O-rings
YZLASH-04 [34039]	Seal housing for Dana 60, includes O-rings
YZLASH-05 [34040]	Seal housing for Ford 10.25", includes O-rings
YZLASV-01 [34014]	Solenoid valve
YZLASW-01 [34015]	Switch
YZLIK-01 [34026]	Zip Locker Installation kit
YZLPS-02 [34030]	Pressure switch, 1/8" NPT thread
YZLPUK [34031]	Pump up kit

Yukon Gear Master Overhaul Kits (YK)

The Yukon Gear Master Overhaul Kit comes with every part you'll need for successful differential rebuilding. This kit includes the following:

- ▶ Pinion Bearings
- ▶ Carrier Bearings
- ▶ Pinion Seal
- ▶ Crush Sleeve or Preload Shims
- ▶ Pinion Depth Shims
- ▶ Carrier Shims (varies by application)
- ▶ Baffles & Slingers
- ▶ Gear Marking Compound & Brush
- ▶ Loctite®
- ▶ Pinion Nut (most applications), O-ring, Baffles, Slinger (varies by application)
- ▶ Gasket or Silicone
- ▶ Ring Gear Bolts (for most applications)
- ▶ 20-page Instruction Manual



Bearing Kits (BK)

The Bearing Kit will help you meet all your bearing replacement needs. This kit includes the following:

- ▶ Pinion Bearings
- ▶ Carrier Bearings
- ▶ Crush Sleeve
- ▶ Pinion Seal
- ▶ Gear Marking Compound & Brush
- ▶ 20-page Instruction Manual



Pinion Kits (PK)

The Pinion Kit comes fully stocked for a complete pinion install. This kit includes the following:

- ▶ Pinion Bearings
- ▶ Pinion Nut (varies by application)
- ▶ Pinion Seal
- ▶ Pinion Depth Shims or Complete Shim Kit (varies by application)
- ▶ Crush Sleeve or Preload Shims
- ▶ Gear Marking Compound & Brush
- ▶ 20-page Instruction Manual



Minimum Installation Kits (MK)

Our Minimum Install Kit covers your basic installation requirements. This kit includes the following:

- ▶ Pinion Seal
- ▶ Crush Sleeve or Preload Shims
- ▶ Complete Shim Kit
- ▶ Gear Marking Compound & Brush
- ▶ Pinion Nut, O-ring, Baffles, Slinger (varies by application)
- ▶ 20-page Instruction Manual



Shim Kits (SK)

Yukon Shim Kit is exactly what its name describes: nothing but shims. These are available separately for:

- ▶ Pinion Depth Shims
- ▶ Carrier Shims
- ▶ Preload Shims
- ▶ Axle End Play Shims

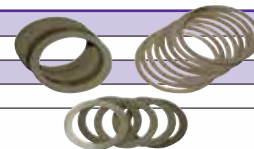

Inner Parts Kits (YPK)

Yukon's Inner Parts Kit provides the proper parts for replacing the inner-workings of your carrier case. This kit includes the following:

- ▶ Side Gears
- ▶ Pinion Gears
- ▶ Thrust Washers
- ▶ Cross Pin Shaft
- ▶ Cross Pin Bolt or Roll Pin
- ▶ Clutches (where applicable)



How to Measure an Axle Shaft

Measuring for Front Axle Length

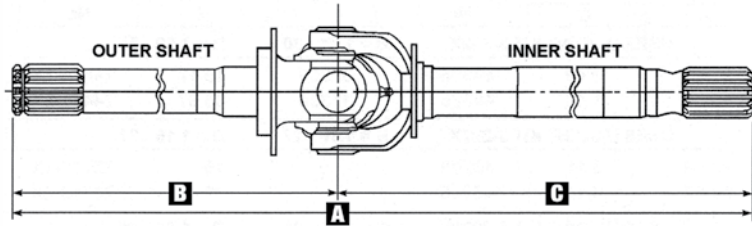

Measuring for Rear Axle Length - Semi Float

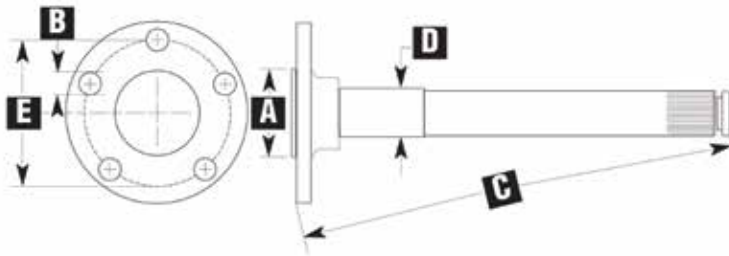

Measuring for Rear Axle Length - Full Float

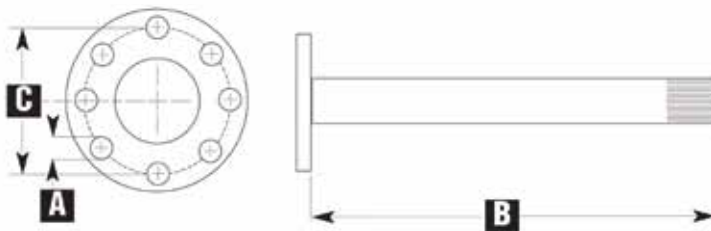

Chrysler Passenger Car

Part #	Hollander #	OEM #	Model	Length	Splines	Bolt Pattern	Stud Hole	Brake Pilot	Brg Surface
YA C8.75-32.0-KIT [21759]	Cut-to-length kit. 2 axles, Green brgs & studs	-	8.75	28.0-32.0	30	5 - 4.50	0.645	2.830	1.565
YA C4506115 [21026]	447-1900	-	8.25	30.875	27	6 - 4.50	0.645	2.830	1.620
YA C8.75-28.0 [21041]	N/A	-	8.75	28.00	30	5 - 4.50	0.645	2.830	1.565
YA C8.75-30.0 [21042]	447-984	-	8.75	30.00	30	5 - 4.50	0.645	2.830	1.565
YA C8.75-32.0 [21408]	Cut-to-Length	-	8.75	28.0-32.0	30	5 - 4.50	0.645	2.83	1.565

Chrysler Truck - Front

Part #	Model	Length	Splines	Location	U-Joint
YA C40022771 [21776]	9.25	19.60	33	Inner	U-925
YA C40022772 [21775]	9.25	38.10	33	Inner	U-925
YA C40052462 [21781]	9.25	7.40	35	Outer	5-925X
YA C5086666AB [21439]	9.25	45.43	33/33	Assm	U-925
YA C5086667AB [21440]	9.25	26.87	33/33	Assm	U-925
YA C5175269AA [21774]	9.25	7.40	33	Outer	U-925
YA C68055220AA [21767]	9.25	45.50	35 inner	Assm	1485
YA C68055221AA [21765]	9.25	26.875	35 inner	Assm	1485
YA C68065426AB [21766]	9.25	45.625	35 inner	Assm	1555
YA C68065427AB [21768]	9.25	27.250	35 inner	Assm	1555
YA D27902-11X [21046]	D44	18.3	30	Inner	5-760X
YA D27902-12X [21047]	D44	36.75	30	Inner	5-760X
YA D27902-22X [21052]	D44	35.25	30	Inner	5-760X
YA D27902-25X [21053]	D44	16.10	30	Inner	5-760X
YA D27902-5X [21059]	D44	17.10	30	Inner	5-760X
YA D45531 [21095]	D60	20.50	30 & 15	Inner	5-733X
YA D46901 [21098]	D44	7.05	33	Outer	5-760X
YA D620200 [21108]	D44	9.72	19	Outer	5-760X
YA D621063 [21109]	D44	9.92	19	Outer	5-760X
YA D660182-1 [21114]	D60	15.96	30	Outer	5-760X
YA D660182-2 [21117]	D60	35.10	35	Inner	5-733X
YA D660182-6 [21120]	D60	35.10	35	Inner	5-733X
YA D708063 [21468]	D60	26.18	32/18	Assm	5-733X
YA D708064 [21469]	D60	26.52	32/33	Assm	5-733X
YA D73579-1X [21137]	D44	19.10	30	Inner	5-760X
YA D73579-2X [21138]	D44	18.30	15	Inner	5-760X
YA D74752X [21147]	D60	18.31	15	Inner	5-733X
YA D74759-1X [21148]	D44	26.39 overall	15 inner	Assm	5-760X
YA D74760-1X [21149]	D60	27.00	30	Assm	5-733X
YA D74917X [21154]	D44	6.77	33	Outer	5-760X
YA D75265X [21155]	D44	18.94	15 & 30	Inner	5-760X
YA D75594X [21159]	D60	18.59	30	Inner	5-733X
YA D75690X [21160]	D60	7.05	33	Outer	5-733X
YA D76812-1X [21175]	D44	26.39	15	Inner	5-760X
YA D76813-1X [21176]	D44	27.00 overall	30	Assm	5-760X
YA D76814-1X [21177]	D44	20.10	30	Inner	5-760X
YA D76815-1X [21178]	D44	19.62	15	Inner	5-760X
YA D80178-1 [21478]	D60	19.13	32	Inner	5-733X
YA D80179-1 [21479]	D60	18.79	18	Inner	5-733X
YA D80375 [21480]	D60	7.39	33	Outer	5-733X
YA D80382-1 [21481]	D44	26.75	30/33	Inner	5-760X

Chrysler Truck - Front 4340 Chromoly

Part #	Model	Length	Splines	Location	U-Joint
YA W38818 [21671]	D44	16.10	30	Inner	5-760X
YA W38822 [21674]	D44	17.10	30	Inner	5-760X
YA W38824 [21676]	D44	35.25	30	Inner	5-760X
YA W38833 [21778]	D44	20.10	30	Inner	5-760X
YA W39128 [21685]	D44	6.77	33	Outer	5-760X
YA W42001 [21687]	9.25	7.38	33	Outer	U-925
YA W42002 [21777]	9.25	12.00	35	Outer	5-926X
YA W43001 [21688]	9.25	19.60	33	Inner	5-925X
YA W43002 [21689]	9.25	38.10	33	Inner	5-925X

Chrysler Truck - Front 4340 Chromoly (cont.)

Part #	Model	Length	Splines	Location	U-Joint
YA W42003 [21782]	9.25	7.40	33	Outer	5-926X
YA W43003 [21783]	9.25	19.60	33	Inner	5-926X
YA W43004 [21784]	9.25	38.10	33	Inner	5-926X
YA W46100 [21373]	D60	12.00	35	Outer	5-733X
YA W46105 [21376]	D60	12.00	30	Outer	5-733X
YA W46107 [21691]	D60	7.05	33	Outer	5-733X
YA W48202 [21377]	D60	15.96	35	Inner	5-733X
YA W48208 [21380]	D60	17.67	35	Inner	5-733X
YA W48210 [21381]	D60	35.10	35	Inner	5-733X
YA W48218 [21692]	D60	18.59	30	Inner	5-733X
YA W48219 [21693]	D60	38.00	35	Inner	5-733X
YA W48220 [21694]	D60	18.59	35	Inner	5-733X
YA W48221 [21695]	D60	38.00	30	Inner	5-733X

Chrysler Truck - Rear

Part #	Hollander #	Model	Length	Splines	Bolt Pattern	Stud Hole	Brake Pilot	Brg Surface
YA C508677AB [21432]	447-2473	10.5	37.24	30	8 - 3.96	0.45	N/A	N/A
YA C11.5-30-40 [21435]	-	11.5	36.1-40.1	30	8 - 3.96	0.45	N/A	N/A
YA C11.5-38-40 [21436]	-	11.5	36.1-40.1	38	8 - 3.96	0.45	N/A	N/A
YA C3496577 [21015]	447-998	8.25	32.62	27	5 - 4.50	0.645	3.560	1.620
YA C3723824 [21016]	447-1081	9.25	31.68	31	5 - 4.50	0.645	N/A	1.620
YA C4011257 [21018]	447-1083	9.25	32.62	31	5 - 4.50	0.645	3.560	1.620
YA C4037726 [21019]	447-1289	9.25	31.81	31	5 - 5.50	0.176 groove	3.560	1.620
YA C40020768 [21017]	447-2743	10.5	36.75	30	8 - 3.96	0.45	2.830	1.620
YA C4137429 [21020]	447-1398	9.25	31.62	31	5 - 5.50	0.208 groove	2.830	1.620
YA C4137670 [21021]	447-1441	8.25	32.62	27	5 - 5.50	0.645	2.830	1.620
YA C4137672 [21022]	447-1438	8.25	31.81	27	5 - 5.50	0.595	2.830	1.620
YA C4137838 [21023]	447-1074	8.25	31.81	27	5 - 4.50	0.645	2.830	1.620
YA C4348510 [21024]	447-1551	8.25	30.81	27	5 - 4.50	0.645	2.830	1.620
YA C4348511 [21025]	447-1552	7.25	30.37	25	5 - 4.50	0.645	N/A	1.620
YA C4506115 [21026]	447-1900	8.25	30.81	27	6 - 4.50	0.645	N/A	1.620
YA C4506147 [21027]	447-1901	7.25	30.37	25	6 - 4.50	0.645	2.830	1.620
YA C508677AB [21432]	447-2743	10.5	36.75	30	8 - 3.96	0.45	-	-
YA C5086902AB [21441]	447-2744	11.5	36.81	30	8 - 3.96	0.45	2.830	1.620
YA C5086984AB [21442]	447-2745	11.5	40.12	30	8 - 3.96	0.45	2.830	1.620
YA C5134660AA [21443]	447-0327R	Sprinter Van, RH	34.6	26	5-5	9/16-1-8	3.090	1.620
YA C5134661AA [21444]	447-0328L	Sprinter Van, LH	34.6	26	5-5	9/16-1-8	3.547	1.620
YA C52069512 [21036]	447-2226R	8.25	30.25	29	6 - 4.50	0.645	2.83	1.620
YA C52069513 [21037]	447-2226L	8.25	33.37	29	6 - 4.50	0.645	2.83	1.620
YA C52067614 [21032]	447-2030	9.25	34.06	31	5 - 5.50	0.645	3.09	1.620
YA C52067708 [21033]	447-1927	9.25	32.62	31	5 - 5.50	0.645	3.547	1.620
YA C52069388 [21034]	447-2344R	9.25	30.5	31	6 - 4.50	0.645	2.83	1.620
YA C52069389 [21035]	447-2344L	9.25	33.38	31	6 - 4.50	0.645	2.83	1.620
YA C52070498 [21445]	447-2789R	8.25	31.4375	29	6 - 114.3			1.705
YA C52070499 [21446]	447-2790L	8.25	34.500	29	6 - 114.3			1.705
YA C52111370 [21447]	447-2787R	8.25	31.500	29	6 - 114.3			1.705
YA C52114720AB [21820]		9.25	34.12	31	5 - 5.50			1.705
YA C52111371 [21448]	447-2788L	8.25	34.500	29	6 - 114.3			1.705
YA C53008134 [21040]	447-8131	8.25	29.87	27	5 - 4.50	0.595	2.83	1.705
YA C68045427AA [21821]		9.25	34.12	31	5 - 5.50			1.705
YA C68065488AA [21788]	447-0507R	9.25ZF	33.875	31	5-5.00	.600	3.07	1.705
YA C68065489AA [21787]	447-0508L	9.25ZF	33.375	31	5-5.00	.600	3.07	1.705
YA C68140296AA [21790]	447-03020R	9.25ZF	33.875	31	5-5.00	.600	3.07	1.705
YA C68140297AA [21789]	447-03021L	9.25ZF	34.375	31	5-5.00	.600	3.07	1.705
YA D43811-12 [21090]		D70	36.71	32		.600	3.07	N/A

Chrysler Truck Rear 4340 Chromoly

Part #	Hollander #	OEM #	Model	Length	Splines	Bolt Pattern	Stud Hole	Brake Pilot	Brg Surface
YA WC11.5-30-40 [21701]	Custom App.	-	10.5 & 11.5	36.1 - 40.1	30	8-3.96	0.45	N/A	N/A
YA WC11.5-38-40 [21702]	Custom App.	-	10.5 & 11.5	36.1 - 40.1	38	8-3.96	0.45	N/A	N/A

CHRYSLER AXLES



Ford Passenger Car

Part #	Hollander #	OEM #	Model	Length	Splines	Bolt Pattern	Stud Hole	Brake Pilot	Brg Surface
YA F750001 [21179]	447-1231	D9BZ-4234-BC	7.5 & 8.8	29.25	28	4 - 4.25	0.600	2.525	1.400
YA F750004 [21181]	447-1338	E3TZ-4234-C	7.5 & 8.8	29.25	28	5 - 4.50	0.600	2.525	1.400
YA F750006 [21184]	447-1446	E5SZ-4234-A	7.5 & 8.8	30.00	28	4 - 4.25	0.600	2.525	1.400
YA F750007 [21496]	447-1442A	E5LY-4234-A	7.5 & 8.8	30.50	28	5 - 4.50	0.600	2.775	1.400
YA F750009 [21186]	447-1227	D9AZ-4234-A	7.5 & 8.8	31.00	28	5 - 4.50	0.600	2.775	1.400
YA F750010 [21187]	447-1731	FOAZ-4234-A	7.5 & 8.8	31.62	28	5 - 4.50	0.600	2.775	1.400
YA F750011 [21409]	Custom Application	-	7.5 & 8.8	29.25	31	5 - 4.50	0.600	2.775	1.400
YA F750012 [21497]	447-2941R	5R3Z-4234-AC	7.5	32.87	28	'05 & up Mustang, RH, w/ABS		2.775	1.620
YA F750013 [21498]	447-2942L	5R3Z-4234-AD	7.5	31.87	28	'05 & up Mustang, LH, w/ABS		2.775	1.620
YA F750014 [21499]	447-2943R	5R3Z-4234-C	7.5	32.87	28	'05 & up Mustang, RH, w/o ABS		2.775	1.620
YA F750015 [21500]	447-2944L	5R3Z-4234-D	7.5	31.87	28	'05 & up Mustang, LH, w/o ABS		2.775	1.400
YA F880009 [21501]	447-1576	E7SZ-4234-A	7.5 & 8.8	30.00	28	4 - 5.25	0.600	2.525	1.400
YA F880017 [21198]	447-2006	F4ZZ-4234-B	7.5 & 8.8	30.00	28	5 - 4.50	0.600	2.775	1.400
YA F880018 [21199]	447-1824	F2AZ-4234-B	7.5 & 8.8	31.62	28	5 - 4.50	0.600	2.775	1.400
YA F880021 [21504]	447-2007	F4ZZ-4234-A	7.5 & 8.8	30.00	28	5 - 4.50	0.600	2.775	1.400
YA F880022 [21202]	447-2307	F8AZ-4234-DA	7.5 & 8.8	32.43	28	5 - 4.50	0.600	2.775	1.400
YA F880038 [21507]	447-2733	3W1Z-4234-A	8.8	34.37	28	5 - 4.50	0.590	2.77	1.400
YA F880039 [21508]	447-0124	6W1Z-4234-A	8.8	34.37	31	5 - 4.50	0.590	2.78	1.400
YA F880041 [21509]	447-2425	XR3Z-4234-AA	8.8	30.75	28	5 - 4.50	0.600	2.775	1.400
YA F880043 [21510]	447-2946	5R3Z-4234-B	8.8	31.81	31	5 - 4.50	0.600	2.775	1.620
YA F880044 [21511]	447-2945	5R3Z-4234-A	8.8	32.69	31	5 - 4.50	0.600	2.775	1.620
YA F880062 [21521]	-	-	8.8	34.31	28	5 - 4.50	0.597	2.783	1.400
YA F880063 [21522]	-	-	8.8	34.26	31	5 - 4.50	0.597	2.783	1.400
YA F8-28-27.18 [21188]	-	-	8	27.18-23.68	28	5 - 4.50	0.610	2.43	1.400
YA F8-28-32.87 [21410]	Custom Application	-	8	25.5 to 32.87	28	5 - 4.50	0.600	2.435	1.377
YA F9-31-32.87 [21207]	Custom Application	-	9	25.5 to 32.87	31	5 - 4.50	0.600	2.435	1.400
YA F9-31-33.00 [21523]	Custom Application	-	9	23.25 to 33.00	31	5 - 4.5 & 5 - 4.75	0.600 & 0.453	2.435	1.377
YA FM4235B [21235]	Custom Application	-	8.8	29.25	31	4 - 4.25	0.600	2.525	1.400
YA FM4235D [21236]	Custom Application	-	8.8	30.00	31	5 - 4.50	0.600	2.775	1.400
YA FM4235E [21417]	Custom Application	-	8.8	30.75	31	5 - 4.50	0.600	2.778	1.400

Ford Mustang - Posi / Axle Kits

Complete kit includes Yukon Dura Grip Posi, 2 High Performance Axles, Carrier bearings and races, Super carrier shims, Axle bearing and seals, Axle studs.

Part #	Description
YA FMUST-1-28 [21554]	'79-'93 Mustang, 28 spline, 4 lug
YA FMUST-1-31 [21555]	'79-'93 Mustang, 31 spline, 4 lug
YA FMUST-2-28 [21556]	'79-'93 Mustang, 28 spline, 5 lug
YA FMUST-2-31 [21557]	'79-'93 Mustang, 31 spline, 5 lug
YA FMUST-3-31 [21558]	'94-'98 Mustang, 31 spline, 5 lug
YA FMUST-4-31 [21559]	'99-'04 Mustang, 31 spline, 5 lug



Mustang Axle Kit
Ford

Ford Truck - Front

Part #	Model	Length	Splines	Location	U-Joint
YA D2002692 [21044]	D50	9.37	30	Outer	-
YA D2013341-1 [21753]	D60	46.25	35	Assy	5-733X
YA D2013341-2 [21754]	D60	27.31	35	Assy	5-733X
YA D27902-31X [21055]	D44	18.62	30	Inner	5-760X
YA D27902-35X [21056]	D44	34.75	30	Inner	5-760X
YA D27902-3X [21057]	D44	33.90	30	Inner	5-760X
YA D27902-4X [21058]	D44	18.91	30	Inner	5-760X
YA D37951 [21080]	D44	10.66	19	Outer	5-760X
YA D39905 [21081]	D44	9.92	19	Outer	5-760X
YA D39906 [21082]	D44	9.80	19	Outer	5-760X
YA D41677 [21086]	D44	9.94	19	Outer	5-760X
YA D48903 [21102]	D44	11.50	30	Outer	5-760X
YA D53217 [21828]	D60	7.03	35	Outer	5-733X
YA D620085 [21107]	D44	11.40	30	Outer	5-760X
YA D620200 [21108]	D44	9.72	19	Outer	5-760X
YA D660124-1 [21110]	D44	43.60 overall	30 inner	Assm	5-760X
YA D660124-2 [21111]	D44	28.60 overall	30 inner	Assm	5-760X
YA D660124-3 [21112]	D44	44.50 overall	30 inner	Assm	5-760X
YA D660124-4 [21113]	D44	28.40 overall	30 inner	Assm	5-760X
YA D660182-1 [21114]	D60	15.96	35	Inner	5-733X
YA D660182-10 [21115]	D60	34.56	35	Inner	5-733X
YA D660182-11 [21116]	D60	18.70	35	Inner	5-733X
YA D660182-36 [21118]	D60	36.68	35	Inner	5-733X
YA D660269-1 [21121]	D50	17.19	30	Inner	5-760X
YA D660548-2 [21123]	D28	13.76	23	Inner	5-456X
YA D71394-1X [21126]	D44	25.60 overall	19 / 30 inner	Assm	5-760X
YA D71396-1X [21127]	D44	26.90	30	Inner	5-760X
YA D72044-1X [21131]	D44	34.70 overall	19 / 30 inner	Assm	5-760X
YA D72045-1X [21132]	D44	33.50 overall	19 / 30 inner	Assm	5-760X
YA D72112-1X [21133]	D44	24.77	30	Inner	5-760X
YA D72112-2X [21470]	D44	23.65	30	Inner	5-760X
YA D72114-1X [21471]	D50	23.94	30	Inner	5-799X
YA D76151-1X [21421]	D60	37.62	35	Inner	5-733X
YA D76151-2X [21422]	D60	15.39	35	Inner	5-733X
YA D76151-3X [21423]	D60	38.59	35	Inner	5-733X
YA D76151-4X [21424]	D60	16.36	35	Inner	5-733X
YA D76660-1X [21173]	D60	16.17	35	Inner	5-733X
YA D76660-2X [21174]	D60	36.97	35	Inner	5-733X
YA F880061 [21520]	8.8	5.56	28	Inner	CV
YA F880064 [21760]	8.8	23.81	28	Inner	CV
YA F880065 [21802]	8.8	26.00	31	Inner	CV
YA F880066 [21803]	8.8	23.00	31	Inner	CV
YA F880067 [21804]	8.8	29.50	31	Inner	CV
YA F880068 [21805]	8.8	26.00	31	Inner	CV

Ford Truck - Front 4340 Chromoly

Part #	Model	Length	Splines	Location	U-Joint
YA W38806 [21350]	D30	18.44	30	Inner	5-760X
YA W38807 [21351]	D30	28.06	30	Inner	5-760X
YA W38809 [21353]	D44	18.50	30	Inner	5-760X
YA W38810 [21354]	D44	27.94	30	Inner	5-760X
YA W38813 [21669]	D44	18.62	30	Inner	5-760X
YA W38814 [21670]	D44	34.75	30	Inner	5-760X
YA W38816 [21356]	D44	9.72	19	Outer	5-760X
YA W38817 [21357]	D44	10.66	19	Outer	5-760X
YA W38819 [21672]	D44	9.92	19	Outer	5-760X
YA W38820 [21673]	D44	9.80	19	Outer	5-760X
YA W38825 [21677]	D44	15.70	30	Inner	5-760X
YA W38830 [21682]	D44	24.77	30	Inner	5-760X
YA W39143 [21362]	D44	18.91	30	Inner	5-760X
YA W39144 [21363]	D44	33.91	30	Outer	5-760X
YA W46101 [21374]	D60	11 3/8	35	Outer	5-733X
YA W46103 [21415]	D60	11.40	30	Outer	5-733X
YA W46104 [21416]	D60	11.40	30	Outer	5-733X
YA W46106 [21690]	D50	9.375	30	Outer	5-799X
YA W48202 [21377]	D60	15.96	35	Inner	5-733X
YA W48204 [21378]	D60	16.17	35	Inner	5-733X
YA W48206 [21379]	D60	18.70	35	Inner	5-733X
YA W48212 [21382]	D60	36.68	35	Inner	5-733X
YA W48214 [21383]	D60	36.97	35	Inner	5-733X
YA W48216 [21384]	D60	34.56	35	Inner	5-733X

FORD AXLES



Ford Truck - Rear

Part #	Hollander #	OEM #	Model	Length	Splines	Bolt Pattern	Stud Hole	Brake Pilot	Brg Surface
YA D36113-1 [21076]	447-1167	D5T2-4234-B	D60,D70,D80	35 FF*	35	8 - 3.96	N/A	N/A	N/A
YA D43651-1 [21088]	447-2011	-	D80	37.67 FF*	37	8 - 4.33	N/A	N/A	N/A
YA D46930-2 [21100]	447-2247	-	D80	42.47 FF*	35	8 - 3.96	N/A	N/A	N/A
YA D47037-1 [21463]	-	-	D80	36.21	37	8 - 4.277	0.453	N/A	N/A
YA D47847-2 [21466]	-	-	D80	40.24	35	8 - 4.02	N/A	N/A	N/A
YA D47847-3 [21764]	-	-	D80	38.35	35	8 - 4.02	N/A	N/A	N/A
YA D47847-4 [21763]	-	-	D80	38.74	35	8 - 4.02	N/A	N/A	N/A
YA D47852-1 [21101]	447-2456	-	D80	40 FF	37	8 - 5.22	N/A	N/A	N/A
YA D70867-17X [21124]	-	-	D60	34.25	35	8 - 6.50	.684	4.70	1.71
YA D70867-18X [21125]	447-1508	-	D60	34.14 SF**	35	8 - 6.50	.684	5.00	1.71
YA D75344-1X [21156]	447-2122	-	D60	31.86 SF**	35	8 - 6.50	.684	5.00	1.71
YA D75344-2X [21157]	447-2123	-	D60	34.13 SF**	35	8 - 6.50	.684	5.00	1.71
YA D76002-1X [21476]	-	-	D60	31.36	35	8 - 6.50	.600	5.00	1.71
YA D76002-2X [21477]	-	-	D60	34.08	35	8 - 6.50	.600	5.00	1.71
YA DS110-39.3 [21484]	-	-	S110	39.30	34	8 - 5.25	N/A	N/A	N/A
YA DS110-41.0 [21485]	-	-	S110	41.00	34	8 - 5.25	N/A	N/A	N/A
YA DS111-38.64 [21738]	-	-	S111	38.64	34	8 - 5.25	N/A	N/A	N/A
YA DS111-41.0 [21737]	-	-	S111	41.00	34	8 - 5.25	N/A	N/A	N/A
YA DS135-40.0 [21741]	-	-	S135	40.00	36	8 - 5.30	N/A	N/A	N/A
YA DS135-40.5 [21742]	-	-	S135	40.50	36	8 - 5.30	N/A	N/A	N/A
YA F880047 [21514]	447-2751R	3L2Z-4234-AA	8.8	27.68	31	5 - 4.50	0.600	-	1.620
YA F750002 [21180]	447-1337	E3TZ-4234-B	7.5 & 8.8	26.25	28	5 - 4.50	5.80	2.800	1.400
YA F750004 [21181]	447-1338	E3TZ-4234-C	7.5 & 8.8	29.15	28	5 - 4.50	0.600	2.525	1.400
YA F750005 [21183]	447-1339R	E4TZ-4234-A	7.5 & 8.8	27.68	28	5 - 4.50	0.600	2.525	1.400
YA F750008 [21185]	447-1456L	E69Z-4234-A	7.5 & 8.8	32.25	28	5 - 4.50	0.600	2.525	1.400
YA F880019 [21200]	447-2089	F37Z-4234-B	7.5 & 8.8	30.18	28	5 - 4.50	0.600	2.525	1.400
YA F880020 [21201]	447-2088	F37Z-4234-A	7.5 & 8.8	27.31	28	5 - 4.50	0.600	2.525	1.400
YA F880002 [21189]	447-1340R	E3TZ-4234-D	8.8	31.06	31	5 - 5.50	0.600	2.870	1.620
YA F880003 [21190]	447-1341L	E3TZ-4234-E	8.8	33.06	31	5 - 5.50	0.600	2.870	1.620
YA F880004 [21191]	447-1724R	F1TZ-4234-A	8.8	27.81	31	5 - 4.50	0.600	2.870	1.620
YA F880005 [21192]	447-1725L	F1TZ-4234-B	8.8	30.68	31	5 - 4.50	0.600	2.870	1.620
YA F880006 [21193]	447-1575L	E7UZ-4234-E	8.8	35.75	31	5 - 5.50	0.600	3.415	1.620
YA F880007 [21194]	447-1573R	E7TZ-4234-A	8.8	31.06	31	5 - 5.50	0.600	3.415	1.620
YA F880008 [21195]	447-1574L	E7TZ-4234-B	8.8	33.18	31	5 - 5.50	0.600	2.430	1.620
YA F880014 [21196]	447-2120R	E5TZ-4234-A	8.8	27.81	31	5 - 4.50	0.600	2.870	1.620
YA F880015 [21197]	447-2121L	E5TZ-4234-B	8.8	30.68	31	5 - 4.50	0.600	2.870	1.620
YA F880031 [21203]	447-2304	F75Z-4234-KA	8.8	31.87	31	5 - 135	0.568 / .606	3.415	1.705
YA F880032 [21204]	447-2305	F75Z-4234-KB	8.8	33.50	31	5 - 135	0.568 / .606	3.415	1.705
YA F880033 [21205]	447-2192	F75Z-4234-NA	8.8	31.87	31	5 - 135	0.568 / .606	3.415	1.620
YA F880034 [21206]	447-2193	F75Z-4234-NB	8.8	33.50	31	5 - 135	0.568 / .606	3.415	1.620
YA F880035 [21505]	447-2420	F87Z-4234-AD	7.5 & 8.8	30.25	28	5 - 4.50	0.600	2.800	1.400
YA F880036 [21506]	447-2419	F87Z-4234-AC	7.5 & 8.8	27.25	28	5 - 4.50	0.600	2.800	1.400
YA F900001 [21208]	447-1172	D6TZ-4234-A	9	32.00	31	5 - 5.50	0.600	2.870	1.565
YA F900001-35SP [21209]	Custom Application	-	9	32.00	35	5 - 5.50	0.600	2.870	1.565
YA F900002 [21210]	'66-'75 Bronco RH w/11"X1.75" Brakes	9	29.50	31	5 - 5.50	0.600	2.870	1.565	
YA F900003 [21211]	'66-'75 Bronco LH w/11"X1.75" Brakes	9	27.12	31	5 - 5.50	0.600	2.870	1.565	
YA F900004 [21212]	'74-'75 Bronco RH w/10"X2.5" Brakes	9	29.75	31	5 - 5.50	0.600	2.870	1.565	
YA F900005 [21213]	'74-'75 Bronco LH w/10"X2.5" Brakes	9	27.37	31	5 - 5.50	0.600	2.870	1.565	
YA F900006 [21214]	'76-'77 Bronco RH w/11"X2.25" Brakes	9	29.68	31	5 - 5.50	0.600	2.870	1.565	
YA F900007 [21215]	'76-'77 Bronco LH w/11"X2.25" Brakes	9	27.18	31	5 - 5.50	0.600	2.870	1.565	
YA F900011 [21216]	447-1008R	D3TZ-4235-F	9	29.50	28	5 - 5.50	0.600	2.870	1.375
YA F900012 [21217]	447-1008L	D3TZ-4235-G	9	21.12	28	5 - 5.50	0.600	2.870	1.375
YA F900013 [21218]	447-1009R	D3TZ-4235-H	9	29.31	28	5 - 5.50	0.600	2.870	1.535
YA F900014 [21219]	447-1009L	D3TZ-4235-I	9	26.94	28	5 - 5.50	0.600	2.870	1.565
YA F900015 [21811]	-	-	9	27.25	28	5 - 5.50	.590	2.87	1.565
YA F900016 [21812]	-	-	9	29.62	28	5 - 5.50	.590	2.87	1.565

* FF = Full-Float ** SF = Semi-Float

Ford Truck - Rear (cont.)

Part #	Hollander #	OEM #	Model	Length	Splines	Bolt Pattern	Stud Hole	Brake Pilot	Brg Surface
YA F975001 [21220]	447-2238	F75Z-4234-MA	9.75	31.81	34	5 - 134 mm	0.586/ .606	3.430	1.620
YA F975002 [21221]	447-2239	F75Z-4234-MB	9.75	33.50	34	5 - 134 mm	0.586/ .606	3.430	1.620
YA F975003 [21222]	447-2236	F75Z-4234-LA	9.75	31.81	34	5 - 134 mm	0.586/ .606	3.430	1.705
YA F975004 [21223]	447-2237	F75Z-4234-LB	9.75	33.50	34	5 - 134 mm	0.586/ .606	3.430	1.705
YA F975005 [21224]	447-2484	YL1Z-4234-CA	9.75	31.81	34	5 - 134 mm	0.586/ .606	3.430	1.705
YA F975006 [21225]	447-2485	YL1Z-4234-CB	9.75	33.50	34	5 - 134 mm	0.586/ .606	3.430	1.705
YA F975011 [21794]	447-0392	-	9.75	33.75	34	6 - 5.310	0.600	3.540	1.705
YA F975012 [21795]	447-0393	-	9.75	35.37	34	6 - 135 mm	0.600	3.540	1.705
YA F975013 [21796]	447-0390	-	9.75	33.75	34	6 - 135 mm	0.600	3.540	1.705
YA F975014 [21797]	447-0391	-	9.75	35.37	34	6 - 135 mm	0.600	3.540	1.705
YA F975015 [21798]	447-490R	AL3Z-4234-A	9.75	36.62	34	6 - 135 mm	0.600	3.540	1.705
YA F975016 [21799]	447-491L	AL3Z-4234-B	9.75	38.25	34	6 - 135 mm	0.600	3.540	1.705
YA F975017 [21800]	447-2989R	CL3Z-4234-A	9.75	36.62	35	6 - 135 mm	0.600	3.540	1.705
YA F975018 [21801]	447-2990L	CL3Z-4234-B	9.75	38.25	35	-	-	-	1.705
YA D46930-3 [21461]	447-2600R	-	D70	39.65	35	8 - 2.80	0.446	N/A	N/A
YA D46930-4 [21462]	447-2600L	-	D70	43.00	35	8 - 2.80	0.446	N/A	N/A
YA F100003 [21488]	447-2922	6L3Z-4234-F	10.25	33.62	35	7 - 4.59	0.600	3.440	1.705
YA F100004 [21489]	447-2923	6L3Z-4234-G	10.25	35.31	35	7 - 4.59	0.600	3.440	1.705
YA F100005 [21490]	447-2386R	F75Z-4234-PA	10.25	31.75	35	7 - 4.59	0.600	3.440	N/A
YA F100007 [21492]	447-2447	F81Z-4234-AA	10.25/10.5	35.00	35	8 - 2.79	0.518	NA	N/A
YA F100008 [21493]	447-2488	F81Z-4234-AB	10.25-10.5	37.19	35	8 - 2.79	0.518	NA	N/A
YA F880010 [21502]	447-2230	F37Z-4234-A	8.8	31.12	31	'93-'96 F150 Lightning, RH	-	3.540	1.62
YA F880011 [21503]	447-2230	F37Z-4234-B	8.8	30.25	31	'93-'96 F150 Lightning, LH	-	3.540	1.62
YA F880019 [21200]	447-2089	F37Z-4234-B	7.5/8.8	30.19	28	5 - 4.28	0.580	2.520	1.4
YA F880020 [21201]	-	F37Z-4234-A	8.8	27.31	28	5 - 4.28	0.580	2.520	1.4
YA F880045 [21512]	447-2835R	7L3Z-4234-A	8.8	33.75	31	6 - 5 1/4	0.605	3.540	1.705
YA F880046 [21513]	447-2836L	7L3Z-4234-C	8.8	35.37	31	6 - 5 1/4	0.605	3.540	1.705
YA F880048 [21515]	447-2752L	3L2Z-4234-AB	8.8	30.625	31	'03 & up Explorer Sport Trac	-	-	1.62
YA F880049 [21516]	447-2636BR	1L2Z-4K138-CB	8.8	34.1875	31	'03 & up Explorer, RH, w/o Traction Control	-	-	1.62
YA F880050 [21517]	447-2637BL	1L2Z-4K139-CB	8.8	32.150	31	'03 & up Explorer, LH, w/o Traction Control	-	-	1.62
YA F880052 [21519]	447-2635L	2L2W-4K138-BA	8.8	32.875	31	'03 & up Explorer, LH, w/Traction Control	-	-	1.62
YA F975007 [21537]	447-2920R	6L3Z-4234-B	9.75	33.75	34	6 - 4.60	0.610	3.540	1.705
YA F975008 [21538]	447-2921	7L3Z-4234-D	9.75	35.37	34	6 - 4.60	0.610	3.540	1.705
YA F975009 [21539]	447-2244	YC2Z-4234-DA	9.75	32.12	34	'97-'05 E150 Van, RH	5.90	3.44	1.62
YA F975010 [21540]	447-2245	YC2Z-4234-DB	9.75	34.62	34	'97-'05 E150 Van, LH	5.90	3.44	1.62

* FF = Full-Float ** SF = Semi-Float

Ford Bronco Axle Upgrade Kits

Includes: 2 Axles, Bearings, Studs, Seals & Retainers

Part #	Model	Splines	Description
YA FBRONCO-1-28 [21226]	9	28	Small Brg (Kit Only)
YA FBRONCO-2-28 [21227]	9	28	'66-'75 w/1-3/4" Brakes (Kit Only w/Tapered Timken Brgs)
YA FBRONCO-3-28 [21544]	9	28	'76-'77 w/2-1/4" Brakes (Kit Only w/Tapered Timken Brgs)
YA FBRONCO-2-31 [21228]	9	31	'66-'75 w/1-3/4" Brakes (Kit Only w/Tapered Timken Brgs)
YA FBRONCO-3-31 [21229]	9	31	'76-'77 w/2-1/4" Brakes (Kit Only w/Tapered Timken Brgs)
YA FBRONCO-4-31 [21230]	9	31	'74-'75 w/2-1/2" Brakes (Kit Only w/Tapered Timken Brgs)
YA FBRONCO-2-35 [21543]	9	35	'66-'75 w/1-3/4" Brakes (Kit Only w/Tapered Timken Brgs)
YA FBRONCO-3-35 [21545]	9	35	'76-'77 w/2-1/4" Brakes (Kit Only w/Tapered Timken Brgs)
YA FBRONCO-4-35 [21547]	9	35	'74-'75 w/2-1/2" Brakes (Kit Only w/Tapered Timken Brgs)

Yukon Ultimate 88 Axle Kit

Part #	Model	Splines	Description
YA WF88-31-KIT [21704]	'95-'02 Explorer	31	Fits '95-'02 Explorer housing, 5 x 4.5" & 5 x 5.5" bolt patterns
YA WF88-31-LH [21705]	Ultimate 88 Kit	30	Ultimate 88 replacement axle, left hand
YA WF88-31-RH [21706]	Ultimate 88 Kit	30	Ultimate 88 replacement axle, right hand

FORD AXLES



GM - Passenger Car

Part #	Hollander #	Model	Length	Splines	Bolt Pattern	Stud Hole	Brake Pilot	Brg Surface
YA D3-82-1261X [21064]	'86-'92 Corvette	7.50	27.00	N/A	N/A	N/A	N/A	1.45
YA G12398538 [21237]	447-788	12P	29.75	30	5 - 4.75	0.453	2.810	1.400
YA G12398538-33 [21238]	-	12P	29.75	33	-	-	-	KIT ONLY COMPLETE w/ELIMINATOR BRGS
YA G12398538-3C [21239]	Custom Application	12P	29.75	33	5 - 4.75	0.453	2.810	1.400
YA G1255800 [21578]	447-789	8.2	28.62	28	5 - 4.75	0.453	2.810	1.400
YA G1255802 [21242]	447-912	8.2 & 8.5	30.25	28	5 - 4.75	0.453	2.810	1.400
YA G1255802-SH [21244]	447-912	8.2 & 8.5	30.25	28	5 - 4.75	0.453	2.780	1.400
YA G1255802-30 [21243]	Custom Application	8.5	30.25	30	5 - 4.75	0.453	2.810	1.400
YA G1255803 [21245]	447-787	8.2 & 8.5	29.50	28	5 - 4.75	0.453	2.810	1.400
YA G1255803-SH [21246]	447-787	8.2 & 8.5	29.50	28	5 - 4.75	0.453	2.780	1.400
YA G22506477 [21261]	447-1137	7.5 & 7.625	30.50	26	5 - 4.75	0.453	2.780	1.400
YA G22515440 [21587]	447-1301	7.5 & 7.625	30.31	26	5 - 4.75	0.484	2.780	1.400
YA G22515441 [21262]	447-1302	7.5 & 7.625	30.31	26	5 - 4.75	0.484	2.780	1.400
YA G25501599 [21426]	447-1205	8.5	30.31	28	5 - 5.00	0.513	3.055	1.400
YA G26014036 [21595]	447-1668	8.5	30.43	28	5 - 4.75	0.431	2.780	1.400
YA G26014037 [21596]	447-1664	8.5	30.37	30	5 - 5.00	0.515	2.780	1.400
YA G26018080 [21278]	447-1858	8.5	30.37	30	5 - 5.00	0.484	3.055	1.400
YA G26019539 [21599]	447-1870	7.5 & 7.625	30.43	26	5 - 5.00	0.484	3.055	1.400
YA G26027588 [21602]	447-1960	7.625	32.12	28	5 - 4.75	0.484	2.780	1.400
YA G26034018 [21279]	447-1776	7.625	30.37	28	5 - 4.75	0.484	2.780	1.400
YA G26043163 [21611]	447-1664	8.5	31.06	28	5 - 5.00	0.484	3.055	1.400
YA G26043164 [21612]	447-2170	8.5	31.06	30	5 - 5.00	0.484	3.055	1.400
YA G26050549 [21280]	-	7.625	28.10	28	5 - 4.75	0.453	2.780	1.400
YA G26059962 [21623]	447-2343	7.625	31.93	28	5 - 4.75	0.484	2.780	1.400
YA G26059972 [21624]	447-2342	7.625	32.12	28	5 - 4.75	0.484	2.780	1.400
YA G26063144 [21626]	447-2047	7.625	31.85	28	5 - 4.75	0.484	2.780	1.400
YA G26063146 [21282]	447-1961	7.625	32.12	28	5 - 4.75	0.484	2.780	1.400
YA G3863726 [21627]	-	8.2	30.37	28	5 - 4.75	0.453	2.810	1.620
YA G3929165-L [21631]	-	55P	28.87	17	5 - 4.75	0.453	2.810	1.382
YA G3929165-R [21632]	-	55P	30.25	17	5 - 4.75	0.453	2.810	1.382
YA G3969285 [21285]	447-913	12P	30.12	30	5 - 4.75	0.453	2.810	1.400
YA G3969285-3C [21287]	Cust. Application	12P	30.12	33	5 - 4.75	0.453	2.810	1.400
YA G3969285-33 [21286]	-	12P	30.12	33	-	-	-	KIT ONLY COMPLETE w/ELIMINATOR BRGS
YA G3985720 [21636]	-	12P	31.37	30	5 - 4.50	0.453	2.810	1.620
YA G551818 [21288]	447-1208	7.5 & 7.625	28.43	26	5 - 4.75	0.484	2.780	1.400
YA G551818-HD [21793]	-	7.5	28.43	26	5 - 4.75	-	2.780	1.400
YA G55PKIT-A [21637]	-	55P	-	17	5 - 4.75	-	2.810	1.382
YA G55PKIT-B [21638]	-	55P	-	17	5 - 4.75	-	2.810	1.382
YA G8.2BOP-L [21289]	-	8.2BOP	29.87	28	5 - 4.75	0.453	2.780	1.382

GM Truck - Front

Part #	Model	Length	Splines	Location	U-Joint
YA D27902-1X [21050]	D44	18.50	30	Inner	5-760X
YA D27902-2X [21054]	D44	36.25	30	Inner	5-760X
YA D2-82-1221 [21043]	D44	9.94	19	Outer	5-760X
YA D29833-1X [21061]	D44	28.70 overall	30 inner	Assm	5-760X
YA D29833-2X [21062]	D44	46.60 overall	30 inner	Assm	5-760X
YA D29903-1X [21063]	D44	19.10	30	Inner	5-760X
YA D3-82-871 [21065]	D70	12.00	35	Outer	5-733X
YA D40955 [21085]	D60	12.00	30	Outer	5-733X
YA D41677 [21086]	D44	9.94	19	Outer	5-760X
YA D660182-2 [21117]	D60	35.10	35	Inner	5-733X
YA D660182-5 [21119]	D60	17.67	35	Inner	5-733X
YA D660182-6 [21120]	D60	35.10	35	Inner	5-733X
YA D660276-1 [21122]	8.5	35.50	28	Inner	5-760X
YA G12471491 [21562]	8.25	19.60	28	Inner	N/A
YA G12479153 [21566]	9.25	20.50	33	Inner	N/A
YA G26009627 [21590]	LH Stub Axle, 9.25IFS	5.87	33	Inner	CV
YA G26015323 [21597]	8.5	35.46	30	Inner	5-760X
YA G26015324 [21598]	8.5	19.15	30	Inner	5-760X
YA G26031836 [21604]	RH Stub Axle, 9.25IFS	15.00	33	Inner	CV
YA G26034185 [21605]	7.2	14.95	26	Inner	CV
YA G26058813 [21618]	8.25	5.06	28	Inner	N/A
YA G26058832 [21619]	8.25	14.60	28	Inner	N/A
YA G26059716 [21621]	9.25	15.25	33	Outer	N/A

GM Truck - Front 4340 Chromoly

Part #	Model	Length	Splines	Location	U-Joint
YA W38815 [21355]	8.5	9.94	19	Outer	5-760X
YA W39252 [21365]	8.5	19.15	28	Inner	5-760X
YA W39253 [21366]	8.5	35.46	28	Inner	5-760X
YA W39254 [21367]	8.5	19.15	30	Inner	5-760X
YA W39255 [21368]	8.5	35.46	30	Inner	5-760X
YA W39529 [21372]	D44	36.13	30	Inner	5-760X
YA W46100 [21373]	D60	12.00	35	Outer	5-733X
YA W46105 [21376]	D60	12.00	30	Outer	5-733X
YA W48208 [21380]	D60	17.67	35	Inner	5-733X
YA W48210 [21381]	D60	35.10	35	Inner	5-733X

GM Truck - Rear

Part #	Hollander #	Model	Length	Splines	Bolt Pattern	Stud Hole	Brake Pilot	Brg Surface
YA D45553-2 [21096]	447-2036	D60,D70,D80	39.00	35	FF 8 - 3.96	N/A	N/A	N/A
YA D45553-3 [21097]	447-2035	D60,D70,D80	36.65	35	FF 8 - 3.96	N/A	N/A	N/A
YA G12471369 [21240]	447-2457	8.6	33.75	30	6 - 5.50	0.600	3.090	1.620
YA G14030355-7.5 [21249]	447-01310	7.5	26.87	26	5 - 4.75	0.484	2.780	1.400
YA G14035355 [21250]	447-1347L	9.5	35.93	33	8 - 6.50	0.600	4.620	1.700
YA G14035368 [21251]	447-1329	7.5 & 7.625	29.06	26	5 - 4.75	0.484	2.780	1.400
YA G14035395 [21252]	447-1276	9.5	32.75	33	8 - 6.50	0.600	4.620	1.700
YA G14035542 [21253]	447-1204	8.5	31.31	28	5 - 5.00	0.513	3.090	1.620
YA G14039547 [21254]	447-1300	8.5	31.50	28	6 - 5.50	0.453	3.560	1.620
YA G14042690 [21255]	447-1085	8.5	33.43	28	5 - 5.00	0.513	3.715	1.620
YA G14071750 [21256]	447-1063	12T	31.43	30	6 - 5.50	0.453	3.560	1.620
YA G14071751 [21257]	447-1062	12T	31.43	30	5 - 5.00	0.530	3.055	1.620
YA G14074821 [21581]	447-1409L	7.5 & 7.625	34.80	26	5 - 5.00	0.513	3.090	1.400
YA G14074822 [21582]	447-1409R	7.5 & 7.625	30.50	26	5 - 5.00	0.513	3.090	1.400
YA G15521892 [21258]	447-1608	8.5	33.25	28	6 - 5.50	0.600	3.055	1.620
YA G15521928 [21425]	447-1610	9.5	33.25	33	SF 6 - 5.5	0.600	3.076	1.700
YA G15522066 [21259]	447-1606	8.5	32.00	28	5 - 5.00	0.453	3.090	1.620
YA G15522070 [21260]	447-1615	9.5	32.00	33	8 - 6.50	0.600	4.620	1.700
YA G23199121 [21815]		9.5, 9.76	34.62	33	6 - 5.5			1.620
YA G26004859 [21589]	447-1310	7.5 & 7.625	31.06	26	5 - 4.75	0.484	2.780	1.400
YA G26009534 [21265]	447-1599	7.5 & 7.625	26.87	28	5 - 4.75	0.484	2.780	1.400
YA G26010414 [21266]	447-1652	8.5	31.50	30	6 - 5.50	0.453	3.525	1.620
YA G26010415 [21267]	447-1669	8.5	31.50	30	5 - 5.00	0.513	3.090	1.620
YA G26010416 [21268]	447-1671	8.5	33.00	30	6 - 5.50	0.600	3.055	1.620
YA G26010417 [21269]	447-1670	8.5	32.00	30	5 - 5.00	0.600	3.090	1.620
YA G26011054 [21270]	447-2173	7.625	34.87	28	5 - 5.00	0.513	3.090	1.400
YA G26011055 [21271]	447-1764	7.625	30.50	28	5 - 5.00	0.513	3.090	1.400
YA G26011162 [21592]	447-1771	14T FF*	42.00	30	8 - 3.563	0.513	N/A	N/A
YA G26013313 [21272]	447-1672	8.5 & 12T	33.37	30	5 - 5.00	0.513	3.090	1.620
YA G26013882 [21273]	447-1651	7.625	29.00	28	5 - 4.75	0.484	2.780	1.400
YA G26015257 [21274]	447-2173	7.625	34.87	28	5 - 5.00	0.513	3.090	1.400
YA G26015258 [21275]	447-1764	7.625	30.50	28	5 - 5.00	0.513	3.090	1.400
YA G26015260 [21276]	447-1861	7.625	29.12	28	5 - 4.75	0.484	2.780	1.400
YA G26016760 [21277]	-	7.5 & 7.625	31.00	28	5 - 4.75	0.484	2.780	1.400
YA G26020040 [21601]	447-1974	14T FF*	36.63	30	FF 8 - 3.563	0.530	N/A	N/A
YA G26042818 [21608]	447-2172	8.5	33.40	30	5 - 5.00	0.600	3.100	1.620
YA G3893606 [21629]	-	12T	30.75	30	5 - 5.00	0.453	3.055	1.620
YA GM14T-30-35 [21639]	Cut-to-length	14T/11.5	30.50 - 35.0	30	8 - 3.563	N/A	N/A	N/A
YA GM14T-30-42 [21641]	Cut-to-length	14T/11.5	38.2 - 42.2	30	8 - 3.563	N/A	N/A	N/A
YA GM14T-38-35 [21642]	Cut-to-length	14T/11.5	30.50 - 35.0	38	8 - 3.563	N/A	N/A	N/A
YA GM14T-38-38 [21643]	Cut-to-length	14T/11.5	34.8 - 38.8	38	8 - 3.563	N/A	N/A	N/A
YA GM14T-38-42 [21644]	Cut-to-length	14T/11.5	38.2 - 42.2	38	8 - 3.563	N/A	N/A	N/A
YA G3893605 [21284]	447-780	12T	30.75	30	6 - 5.50	0.453	3.055	1.620
YA G3977383 [21633]	447-1775	14T FF*	31.68	30	8 - 3.50	0.530	N/A	N/A
YA G3977384 [21634]	447-1774	14T FF*	37.56	30	8 - 3.50	0.530	N/A	N/A
YA G12471486 [21561]	447-2595	11.5	35.94	30	8 - 2.52	0.540	N/A	N/A
YA G12479016 [21564]	447-2646	8.0	33.25	28	6 - 4.33	0.480	3.090	1.620
YA G12479017 [21565]	447-2645	8.0	31.41	28	6 - 4.32	0.480	3.080	1.620
YA G12479160 [21567]	447-2653L	8.6	33.06	30	6 - 4.32	0.480	3.090	1.620
YA G12479161 [21568]	447-2652R	8.6	31.56	30	6 - 4.32	0.480	3.090	1.620

* FF = Full-Float ** SF = Semi-Float

GM AXLES



Continued on next page

GM Truck - Rear (cont.)

Part #	Hollander #	Model	Length	Splines	Bolt Pattern	Stud Hole	Brake Pilot	Brg Surface
YA G12479175 [21569]	447-2756	8.6	34.50	30	6 - 4.76	0.600	3.090	1.620
YA G12479210 [21570]	447-2823L	7.625	35.50	28	6 - 4.76	0.600	3.090	1.620
YA G12479211 [21571]	447-2822R	7.625	31.00	28	6 - 4.76	0.600	3.080	1.620
YA G12479214 [21572]	447-2753	9.5	34.75	33	8 - 4.60	0.600	4.620	1.700
YA G12479285 [21573]	447-2755	8.6	33.56	30	6 - 4.77	0.600	3.086	1.620
YA G12479336 [21574]	447-2858R	8	29.80	28	6 - 4.76	0.480	3.970	1.620
YA G12479337 [21575]	447-2859L	8	30.75	28	6 - 4.76	0.480	3.970	1.620
YA G12479338 [21576]	447-2905R	8	28.62	28	6 - 4.76	0.470	3.970	1.620
YA G12479339 [21577]	447-2906L	8	30.75	28	6 - 4.76	0.480	3.970	1.620
YA G15286380 [21583]	447-0190	8.6	34.25	30	6 - 4.76	0.600	3.090	1.620
YA G15812663 [21586]	-	9.5	34.02	33	6 - 4.76	0.600	3.092	1.618
YA G26042927 [21610]	447-2372	14 Bolt	41.94	30	8 - 3.563	0.530	N/A	N/A
YA G26058547 [21281]	447-2347	8.5	30.93	30	5 - 4.75	0.484	2.780	1.620
YA G26050549 [21280]	447-2261	7.625	28.81	28	5 - 4.75	0.480	2.780	1.400
YA G26058079 [21616]	447-2414	8.5	28.81	30	5 - 4.75	0.480	2.780	1.390
YA G26058696 [21617]	447-2316	7.625	26.37	28	5 - 4.75	0.470	2.780	1.390
YA G26058925 [21620]	447-2498	8.5	26.50	30	5 - 4.75	0.470	2.780	1.390
YA G26060414 [21625]	447-2458	9.5	33.31	33	8 - 4.60	0.600	4.620	1.700
YA IRODE0 [21298]	447-58899	7.625	28.25	28	6 - 5.50	0.484	3.055	1.400
YA WGM14T-30-35 [21716]	Cut-to-length	14T	31-35	30	8 - 3.563	0.600	N/A	N/A
YA WGM14T-30-38 [21717]	Cut-to-length	14T/11.5	34.8-38.8	30	8 - 3.563	0.600	N/A	N/A
YA WGM14T-30-42 [21718]	Cut-to-length	14T/11.5	38.2-42.2	30	8 - 3.563	0.600	N/A	N/A
YA WGM14T-38-35 [21719]	Cut-to-length	14T	31-35	38	8 - 3.563	0.600	N/A	N/A
YA WGM14T-38-38 [21720]	Cut-to-length	14T/11.5	34.8-38.8	38	8 - 3.563	0.600	N/A	N/A
YA WGM14T-38-42 [21721]	Cut-to-length	14T/11.5	38.2-42.2	38	8 - 3.563	0.600	N/A	N/A

* FF = Full-Float ** SF = Semi-Float

Jeep - Front

Part #	Model	Length	Splines	Location	U-Joint
YA C5083666 [21030]	D44	38.10	27 / 30 inner	Assm	5-760X
YA C5083667 [21031]	D44	22.21	27 / 30	Assm	5-760X
YA C68004080AA [21454]	D30-JK	41.00	27	Inner	5-760X
YA C68004081AA [21455]	D30-JK	25.25	27	Inner	5-760X
YA C68017180AB [21456]	D44-JK	26.00	32	Inner	5004891
YA C68017183AB [21457]	D44-JK	39.87	32	Inner	5004891
YA D27902-19X [21049]	D44	14.61	30	Inner	5-760X
YA D27902-21X [21051]	D44	16.50	30	Inner	5-760X
YA D36617 [21077]	D30	8.72	27	Stub	5-760X
YA D36859 [21078]	D30	8.72	27	Stub	5-760X
YA D40611 [21084]	D30	6.11	27	Stub	5-760X
YA D43205 [21087]	D30	6.11	27	Stub	5-760X
YA D51737-1 [21103]	D30	40.08 overall	27 / 27	Assm	CV
YA D51737-2 [21104]	D30	24.30 overall	27 / 27	Assm	CV
YA D51737-3 [21105]	D30	41.10 overall	27 / 27	Assm	CV
YA D51737-4 [21106]	D30	23.24 overall	27 / 27	Assm	CV
YA D73918-2X [21143]	D30	38.52 overall	27 inner	Assm	CV
YA D73898-1X [21141]	D30	16.57	27 / 15	Inner	5-760X
YA D75527-1 [21475]	D30	15.80	27	Inner	5-760X
YA D75588-1X [21158]	D30	21.91 overall	27 / 15	Assm	5-760X
YA D75814-1X [21163]	D30	22.7 overall	27 / 27	Assm	5-760X
YA D75814-2X [21164]	D30	38.5 overall	27 / 27	Assm	5-760X
YA D75815-1X [21165]	D30	22.7 overall	27 / 27	Assm	5-760X
YA D75815-2X [21166]	D30	38.50	27 / 27	Assm	5-760X
YA D84394-1 [21482]	D44	31.84	30	Inner	5-760X
YA D84394-2 [21483]	D44	16.96	30	Inner	5-760X

Yukon Rear Axle Kit



Jeep - Front 4340 Chromoly

Part #	Model	Length	Spines	Location	U-Joint
YA W37774 [21341]	D30	8.31	27	Outer	5-760X
YA W38248 [21344]	D30	8.72	30	Outer	5-760X
YA W38098 [21420]	D30	8.31	27	Outer	5-260X
YA W38789 [21345]	D30	27.01	27	Inner	5-760X
YA W38790 [21346]	D44	32.91	30	Inner	5-760X
YA W38803 [21347]	D30	14.14	27	Inner	5-760X
YA W38804 [21348]	D30	28.69	27	Inner	5-760X
YA W38805 [21349]	D30	15.82	27	Inner	5-760X
YA W38808 [21352]	D44	14.78	30	Inner	5-760X
YA W38811 [21667]	D30	16.60	30	Inner	5-760X
YA W38812 [21668]	D30	32.28	30	Inner	5-760X
YA W38821 [21358]	D30	16.63	27	Inner	5-760X
YA W38823 [21675]	D44	16.50	30	Inner	5-760X
YA W38824 [21676]	D44	35.25	30	Inner	5-760X
YA W38826 [21678]	D30-JK	34.50	27	Inner	5-760X
YA W38827 [21679]	D30-JK	18.80	27	Inner	5-760X
YA W38828 [21680]	D44-JK	19.80	30	Inner	5004891
YA W38829 [21681]	D44-JK	33.60	30	Inner	5004891
YA W38831 [21785]	D30	34.50	27	Inner	5-7166X
YA W38832 [21786]	D30	18.80	27	Inner	5-7166X
YA W38875 [21359]	D30	32.36	27	Inner	5-760X
YA W39105 [21360]	D44 & D30	8.72	27	Outer	5-760X
YA W39125 [21361]	D30	6.11	27	Outer	5-760X
YA W39126 [21683]	D30-JK	6.30	32	Outer	5-760X
YA W39127 [21684]	D44-JK	6.30	32	Outer	5004891
YA W39339 [21369]	D44	33.19	30	Inner	5-760X
YA W39459 [21369]	D44	15.80	30	Inner	5-760X
YA W39461 [21371]	D44	32.12	30	Inner	5-760X
YA W39601 [21418]	D44	16.96	30	Inner	5-760X
YA W39602 [21419]	D44	31.84	30	Inner	5-760X

G M A X L E S



Jeep - Rear OEM Replacements

Part #	Hollander #	Model	Length	Spines	Bolt Pattern	Stud Hole	Brake Pilot	Brg Surface
YA C5083676 [21437]	447-02717	D44	29.75	30	5 - 4.5	N/A	N/A	N/A
YA C5083677 [21438]	447-02718	D44	29.21	30	5 - 4.5	N/A	N/A	N/A
YA C5033676 [21437]	447-2717	D44	29.75	30	5 - 4 1/2	0.590	2.820	1.550
YA C5033676 [21437]	447-2718	D44	29.25	30	5 - 4 1/2	0.590	2.820	1.550
YA C52070350 [21038]	447-2629	8.25	30.85	29	5 - 4.50	0.652	2.827	1.620
YA C52098902 [21039]	-	8.25	29.72	29	5 - 4.50 & 5 - 5.50	0.597	2.827	1.620
YA C68003272AA [21449]	447-00268	D44	32.00	30	JK, Non-Rubicon, LH & RH	-	-	-
YA C68003533AA [21450]	447-0268	M35	32.94	27	5 - 5.00	0.650	2.820	1.550
YA C68003534AA [21451]	447-0266R	M35	30.87	27	5 - 5.00	0.650	2.820	1.550
YA C68003557AA [21452]	447-00266R	D44	32.62	32	5 - 5.00	0.650	2.820	1.550
YA C68003558AA [21453]	447-00267L	D44	31.25	32	5 - 5.00	0.650	2.820	1.550
YA D44JKNON [21770]	447-268	D44-JK	32.00	30	5 - 5.00	0.600	2.820	1.550
YA D44JKRUB-L [21771]	447-0266R	D44-JK	31.25	32	5 - 5.00	0.600	2.820	1.550
YA D44JKRUB-R [21772]	447-0267	D44-JK	32.62	32	5 - 5.00	0.600	2.820	1.550
YA D72912-1X [21134]	447-1799R	M35	29.00	27	5 - 4.50	0.600	2.840	1.360
YA D72912-2X [21135]	447-1799L	M35	30.50	27	5 - 4.50	0.660	2.840	1.360
YA D73879-1X [21139]	447-1797BR	M35	29.25	27	5 - 4.50	0.600	2.828	1.400
YA D73879-2X [21140]	447-1797BR	M35	30.68	27	5 - 4.50	0.600	2.828	1.400
YA D74356-1X [21144]	447-2204R	M35	29.25	27	5 - 4.50	0.600	2.828	1.400
YA D74356-2X [21145]	447-2204L	M35	30.68	27	5 - 4.50	0.600	2.828	1.400
YA D74789-1X [21150]	447-2081R	M35	29.25	27	5 - 4.50	0.600	2.828	1.400
YA D74789-2X [21151]	447-2081L	M35	30.68	27	5 - 4.50	0.600	2.828	1.400
YA D74871-1X [21152]	447-2232R	D44HD	29.37	30	5 - 4.50	0.600	2.828	1.400
YA D74871-2X [21152]	447-2232L	D44HD	30.37	30	5 - 4.50	0.600	2.828	1.400
YA D75786-1X [21161]	447-2416R	D44	29.75	30	5 - 4.50	0.600	2.828	1.560
YA D75786-2X [21162]	447-2416L	D44	29.25	30	5 - 4.50	0.600	2.828	1.560
YA D76454-1X [21167]	447-2463	D44-SUPER	29.25	30	5 - 5.00	0.600	2.828	1.380
YA D76454-2X [21168]	447-2464	D44-SUPER	32.25	30	5 - 5.00	0.600	2.828	1.380
YA D76454-3X [21169]	447-2465	D44-SUPER	30.25	30	5 - 5.00	0.600	2.828	1.380
YA D76454-4X [21170]	447-2466	D44-SUPER	31.75	30	5 - 5.00	0.600	2.828	1.380
YA D76467-3X [21171]	447-2461	M35	30.93	27	5 - 5.00	0.600	2.828	1.380
YA D76467-4X [21172]	447-2462	M35	31.74	27	5 - 5.00	0.600	2.828	1.400
YA M20-8127070 [21646]	-	M20	26.25	29	separate hub	N/A	N/A	1.377
YA M20-8127071 [21647]	-	M20	29.37	29	separate hub	N/A	N/A	1.377
YA M20-8133730 [21648]	-	M20	HUB	HUB	5 - 5.50	0.600	4.160	N/A
YA M20-8133885 [21649]	-	M20	28.62	29	separate hub	N/A	N/A	1.377
YA M20-8133886 [21650]	-	M20	31.62	29	separate hub	N/A	N/A	1.377
YA M35B-27-LH-E [21651]	447-1799L	M35	30.50	27	5 - 4.50	0.600	2.828	1.380
YA M35B-27-RH-E [21653]	447-1799R	M35	29.00	27	5 - 4.50	0.600	2.828	1.380
YA M35C-27-L [21303]	-	M35	30.69	27	5 - 4.50	0.600	2.828	1.400
YA M35C-27-R [21305]	-	M35	29.25	27	5 - 4.50	0.600	2.828	1.400
YA M35B-27-LH-L [21652]	447-2462	M35	31.74	27	5 - 4.50	0.600	2.828	1.380
YA M35B-27-RH-L [21654]	447-2461	M35	30.25	27	5 - 4.50	0.600	2.828	1.380
YA M35B-30-LH-E [21301]	-	M35	30.50	30	5 - 4.50	0.600	2.828	1.400
YA M35B-30-RH-E [21302]	-	M35	29.00	30	5 - 4.50	0.600	2.828	1.400

Jeep - Rear Heavy Duty

Part #	Hollander #	OEM #	Model	Length	Spines	Bolt Pattern	Stud Hole	Brake Pilot	Brg Surface
YA M35B-30-L [21307]	-	-	M35	29.00	30	5 - 4.50	0.600	2.840	1.380
YA M35B-30-R [21308]	-	-	M35	30.50	30	5 - 4.50	0.600	2.840	1.380
YA M35C-30-L [21307]	-	-	M35	30.68	30	5 - 4.50	0.600	2.828	1.400
YA M35C-30-R [21308]	-	-	M35	29.25	30	5 - 4.50	0.600	2.828	1.400
YA WM35C-27-L-HD [21304]	-	-	M35	30.68	27	5 - 4.5 & 5 - 5.5"	Screw in 1/2-20	2.828	1.400
YA WM35C-27-R-HD [21306]	-	-	M35	29.25	27	5 - 4.5 & 5 - 5.5"	Screw in 1/2-20	2.828	1.400
YA WM35C-30-L-HD [21722]	-	-	M35	30.68	30	5 - 4.5 & 5 - 5.5"	Screw in 1/2-20	2.828	1.400
YA WM35C-30-R-HD [21723]	-	-	M35	29.25	30	5 - 4.5 & 5 - 5.5"	Screw in 1/2-20	2.828	1.400
YA WD44-30-32.0 [21703]	-	-	D44	26 to 32 Cut To Fit	30	5 - 4.5, 5 - 5.0, 5 - 5.50	0.60, 0.64, 0.60	2.827	1.560
YA WD44-32-31.2 [21808]	-	-	D44	31.25	32	-	-	-	-
YA WD44-32-32.6 [21809]	-	-	D44	32.62	32	-	-	-	-
YA WD44-35-32.0 [21750]	-	-	D44	22.00 to 31.75	35	5 - 4.5, 5 - 5.0, 5 - 5.50	0.600, 0.640, 0.600	2.827	1.560
YA WD44JKNON-K [21830]	Incls brg, seal, studs	-	D44	32	30	5 - 5.0	0.600	2.820	1.550
YA WD44JKRUB-L-K [21826]	Incls brg, seal, studs	-	D44	31.25	32	5 - 5.0	0.600	2.820	1.550
YA WD44JKRUB-R-K [21827]	Incls brg, seal, studs	-	D44	32.6	32	5 - 5.0	0.600	2.820	1.550

Yukon Ultimate 35 Axle Kits

Part #	Model	Spines	Description
YA M35W-1-30-D [21309]	'87-'90 Wrangler & Cherokee	30	Bolt in axle kit w/Detroit Locker
YA M35W-1-30-ZIP [21655]	'87-'90 Wrangler & Cherokee	30	Bolt in axle kit w/Yukon Zip Locker
YA M35W-2-30-ZIP [21657]	'90-'02 Wrangler & Cherokee	30	C/Clip axle kit w/Yukon Zip Locker

Model 20 One Piece HD Axle Kits

Part #	Model	Spines	Description
YCJL [21391]	M20	29	83-86 CJ 5, CJ 7 & CJ 8
YCJQ [21392]	M20	29	Quadratrack
YCJS [21393]	M20	29	'76-83 CJ-5, '76-81 CJ-7

Chromoly 4340 Front Axle Kits

Part #	Description	U-Joint
YA TNOBIRF-A [21317]	Toyota 8 30 spl Kit Only Complete w/Spindles & U-Joints	5-760X
YA TNOBIRF-A-SJ [21318]	Toyota 8 30 spl Kit Only Complete w/Spindles & Super Joints	5-760X
YA W24106 [21319]	D30 27spl 4340 Front Axle Kit, w/297X, '72-'81 CJ Jeep	5-760X
YA W24108 [21320]	D30 27spl 4340 Front Axle Kit, w/Super-Joint, '72-'81 CJ Jeep	5-760X
YA W24110 [21321]	D30 27spl 4340 Front Axle Kit, w/297X, '84-'90 XJ, '97 & up TJ, 87&Up Wrangler	5-760X
YA W24112 [21322]	D30 27spl 4340 Front Axle Kit, w/Super-Joint, '84-'90 XJ, '97 & up TJ, 87&Up Wrangler, Not for daily driven vehicles	5-760X
YA W24114 [21323]	D30 27spl 4340 Front Axle Kit, w/297X, '82-'86 CJ Jeep	5-760X
YA W24116 [21324]	D30 27spl 4340 Front Axle Kit, w/Super-Joint, '82-'86 CJ Jeep	5-760X
YA W24118 [21325]	GM 8.5" 28spl 4340 Front Axle Kit, w/297X, '79-'87 1/2 Ton TRK & Blazer	5-760X
YA W24120 [21326]	GM 8.5" 28spl 4340 Front Axle Kit, w/Super-Joint, 79-87 1/2 Ton Trk & Blazer	5-760X
YA W24122 [21327]	GM 8.5" 30spl 4340 Front Axle Kit, w/297X, '79 & up 1/2 Ton Trk & Blazer	5-760X
YA W24124 [21328]	GM 8.5" 30spl 4340 Front Axle Kit, w/Super-Joint, 79 & up 1/2 Ton Trk & Blazer	5-760X
YA W24126 [21329]	D44 27/30spl 4340 Front Axle Kit, w/297X, '71-'80 Scout	5-760X
YA W24128 [21330]	D44 27/30spl 4340 Front Axle Kit, w/Super-Joint, 71-80 Scout	5-760X
YA W24130 [21331]	D44 19/30spl 4340 Front Axle Kit, w/297X, '71-'77 Bronco	5-760X
YA W24132 [21332]	D44 19/30spl 4340 Front Axle Kit, w/Super-Joint, '71-'77 Bronco	5-760X
YA W24134 [21333]	D44 19/30spl 4340 Front Axle Kit, w/297X, Bronco & F150	5-760X
YA W24136 [21334]	D44 19/30spl 4340 Front Axle Kit, w/Super-Joint, Bronco & F150	5-760X
YA W24138 [21335]	D44 19/30spl 4340 Front Axle Kit, w/297X, '80-'84 Wagoneer	5-760X
YA W24140 [21336]	D44 19/30spl 4340 Front Axle Kit, w/Super-Joint, '80-'84 Wagoneer	5-760X
YA W24142 [21337]	D44 19/30spl 4340 Front Axle Kit, w/297X, '74-'79 Wagoneer, Drum Brake	5-760X
YA W24144 [21338]	D44 19/30spl 4340 Front Axle Kit, w/Super-Joint, '74-'79 Wagoneer, Drum Brake	5-760X
YA W24146 [21339]	D44 19/30spl 4340 Front Axle Kit, w/297X, '74-'79 Wagoneer, Disc Brake	5-760X
YA W24148 [21340]	D44 19/30spl 4340 Front Axle Kit, w/Super-Joint, '74-'79 Wagoneer, Disc Brake	5-760X
YA W24150 [21413]	D44 19/30spl 4340 Front Axle Kit, w/297X, '69-'80 GM Trk & Blazer	5-760X
YA W24152 [21414]	D44 19/30spl 4340 Front Axle Kit, w/Super-Joint, '69-'80 GM Trk & Blazer	5-760X
YA W24154 [21662]	D44 27/30spl 4340 Front Axle Kit, w/297X, TJ Rubicon	5-760X
YA W24156 [21663]	D44 27/30spl 4340 Front Axle Kit, w/Super-Joint, TJ Rubicon, Not for daily driven vehicles	5-760X
YA W24160 [21664]	D30 30spl 4340 Front Axle Kit, w/297X, TJ/YJ/XJ/ZJ	5-760X
YA W24160-YGL [21757]	D30 30spl 4340 Front Axle Kit, w/297X, TJ/YJ/XJ/ZJ, includes Grizzly Locker	5-760X
YA W24160-YZL [21806]	D30 30spl 4340 Front Axle Kit, w/297X, TJ/YJ/XJ/ZJ, includes Zip Locker	5-760X
YA W24162 [21665]	D30 30spl 4340 Front Axle Kit, w/Super Joints, TJ/YJ/XJ/ZJ, Not for daily driven vehicles	5-760X
YA W24162-YGL [21758]	D30 30spl 4340 Front Axle Kit, w/Super Joints, TJ/YJ/XJ/ZJ, includes Grizzly Locker, Not for daily driven vehicles	5-760X
YA W24162-YZL [21807]	D30 30spl 4340 Front Axle Kit, w/Super Joints, TJ/YJ/XJ/ZJ, includes Zip Locker, Not for daily driven vehicles	5-760X
YA W24164 [21744]	D30 27spl 4340 Front Axle Kit, w/297X, '07-'12 JK	5-760X
YA W24166 [21745]	D30 27spl 4340 Front Axle Kit, w/Super Joints, '07-'12 JK, Not for daily driven vehicles	5-760X
YA W24168 [21773]	D44 JK Rubicon 4340 Front Axle Kit w/7166X	
YA W24170 [21822]	D30 JK non-Rubicon 4340 Front Axle Kit w/7166X	
YA W25000 [21779]	Chrysler 9.25 '03-'08 Front Axle Kit w/925X	
YA W25002 [21823]	Chrysler 9.25 '10-'13 Front Axle Kit w/926X	
YA W26002 [21396]	D60 '77-'91 GM 35spl 4340 Front Axle Kit w/733X	5-733X
YA W26004 [21397]	D60 '77-'91 GM 35spl 4340 Front Axle Kit w/Super-Joint	5-733X
YA W26006 [21394]	D60 '77-'91 GM 30/35spl 4340 Front Axle Kit w/733X	5-733X
YA W26008 [21395]	D60 '77-'91 GM 30/35spl 4340 Front Axle Kit w/Super-Joint	5-733X
YA W26010 [21398]	D60 '78-'79 Ford SNO FIGHTER 35spl 4340 Front Axle Kit	5-733X
YA W26012 [21399]	D60 '78-'79 Ford SNO FIGHTER 35spl 4340 Front Axle Kit w/Super-Joint	5-733X
YA W26014 [21400]	D60 '85-'88 Ford 35spl 4340 Front Axle Kit w/733X	5-733X
YA W26016 [21401]	D60 '85-'88 Ford 35spl 4340 Front Axle Kit w/Super-Joint	5-733X
YA W26018 [21402]	D60 '88-'98 Ford 35spl 4340 Front Axle Kit w/733X	5-733X
YA W26020 [21403]	D60 '88-'98 Ford 35spl 4340 Front Axle Kit w/Super-Joint	5-733X
YA W26022 [21404]	D60 '79-'93 Dodge 30/35spl 4340 Front Axle Kit w/733X	5-733X
YA W26024 [21405]	D60 '79-'93 Dodge 30/35spl 4340 Front Axle Kit w/Super-Joint	5-733X
YA W26026 [21406]	D60 '79-'93 Dodge 35spl 4340 Front Axle Kit w/733X	5-733X
YA W26028 [21407]	D60 '79-'93 Dodge 35spl 4340 Front Axle Kit w/Super-Joint	5-733X
YA W26030 [21761]	'94-'99 D60 Dodge CAD delete kit, 35spl, 2500/3500	5-733X
YA W26032 [21762]	'94-'99 D60 Dodge CAD delete kit, 35spl, 2500/3500	5-733X
YA W24168 [21773]	D44 JK Rubicon Front Axle Kit, w/ 7166	5-7166X
YA W39147-KIT [21364]	D30 Disconnect Block Off Plate & Seal Kit, 27 spline	-
YA W39147-KIT-30 [21429]	D30 Disconnect Block Off Plate & Seal Kit, 30 spline	-

Blank - Not Splined Front Axles (unfinished)

Part #	Model	Length	Description
YA W51553-1541S [21385]	D44 & D30	22.00	Blank 760X Frnt Inner Axle (Not Splined) 1541H Alloy
YA W61554-4340L [21387]	D44 & D30	36.25	Blank 760X Frnt Inner Axle (Not Splined) 4340 Alloy
YA W81556-4340L [21389]	D60	38.00	Blank 760X Frnt Inner Axle (Not Splined) 4340 Alloy
YA W81556-4340X [21390]	D44	42.00	Blank 760X Frnt Inner Axle (Not Splined) 4340 Alloy

AXLE KITS



Blank - Not Splined Rear Axles (unfinished)

Part #	Type	Length	Description
YA BFF30-40 [21002]	Full Float	40.00"	D60, 30 spline, 8 - 4.00" pattern
YA BFF30-40-ND [21003]	Full Float	40.00"	D60, 30 spline, not drilled
YA BFF35-40 [21004]	Full Float	40.00"	D60/D70/D80, 35 spline, 8 - 4.00" pattern
YA BFF35-40-ND [21005]	Full Float	40.00"	D60/D70/D80, 35 spline, not drilled
YA BSF1-9/16-40 [21430]	Bolt-in	35.50"	Ford 9", for 40 spline applications
YA BSF10-12-1620 [21007]	C/Clip	34.44"	1.340" diameter, 31 spline max, 1.620" bearing journal, 3.560" brake pilot
YA BSF10-1400 [21006]	C/Clip	33.42"	1.210" diameter, 28 spline max, 1.400" bearing journal, 2.815" brake pilot
YA BSF2-1/16-31 [21010]	Bolt-in	33.92"	31 spline max, 1.533" bearing journal
YA BSF2-1/2-31 [21011]	Bolt-in	33.92"	31 spline max, 1.564" bearing journal, Chrysler 8.75"
YA BSF2-1/2-35 [21751]	Bolt-in	33.92"	35 spline max, 1.822" bearing journal
YA BSF2-1/4-31 [21012]	Bolt-in	33.92"	31 spline max, 1.564" bearing journal
YA BSF2-1/4-35 [21013]	Bolt-in	33.92"	35 spline max, 1.564" bearing journal
YA BSF2-1/8-28 [21014]	Bolt-in	33.00"	28 spline max, 1.380" bearing journal
YA BSF2-3/8-27 [21752]	Bolt-in	22.25"	28 spline max, 1.380" bearing journal

Miscellaneous Front & Rear Axles

Part #	Hollander #	OEM #	Model	Length	Splines	Bolt Pattern	Type
YA D2005994-1 [21833]			M226	34.03	32		
YA D27902-19X [21049]	N/A	-	D44	14.61	30	N/A	Inner
YA FF30-33.5 [21548]	N/A	-	D60	31 to 33.5 Cut to Fit	30	8 - 3.96	Full-Float
YA FF30-36.5 [21231]	N/A	-	D60	34 to 36.5 Cut to Fit	30	8 - 3.96	Full-Float
YA FF30-39.5 [21549]	N/A	-	D60	37 to 39.5 Cut To Fit	30	8 - 3.96	Full-Float
YA FF35-33.5 [21232]	N/A	-	D60,D70,D80	31 to 33.5 Cut to Fit	35	8 - 3.96	Full-Float
YA FF35-36.5 [21233]	N/A	-	D60,D70,D80	34 to 36.5 Cut to Fit	35	8 - 3.96	Full-Float
YA FF35-39.5 [21234]	N/A	-	D60,D70,D80	37 to 39.5 Cut To Fit	35	8 - 3.96	Full-Float
YA FF35-43.5 [21550]	N/A	-	D60,D70,D80	40 to 43.5 Cut To Fit	35	8 - 3.96	Full-Float
YA FF37-36.5 [21551]	N/A	-	D80	34 to 36.5 Cut To Fit	37	8 - 3.96	Full-Float
YA FF37-39.5 [21552]	N/A	-	D80	35.5 to 39.5 Cut To Fit	37	8 - 3.96	Full-Float
YA FF37-43.5 [21553]	N/A	-	D80	39.5 to 43.5 Cut To Fit	37	8 - 3.96	Bolt-in
YA T35140 [21658]	N/A	-	T8	26.75	30	6 - 5.50	Bolt-in
YA T35310 [21659]	N/A	-	T8 & TV6	28.50	30	-	Bolt-in
YA T35340 [21739]	-	-	T100/4Runner	29.25	30	6 - 5.50	Front Intermediate
YA T35350 [21660]	N/A	-	TV6	29.25	30	-	
YA T4133734020 [21661]	N/A	-	SD223AD	-	-	-	Full-Float
YA TD60-35-KIT [21316]	6X4.5 bolt pattern 35 spline "Conversion axles to convert a D60 to 6 lug using Toyota bearings and brakes, to be used with Toyota housing ends part # YAHE-TD60"						
YA TD60-35 [21658]	Replacement axle for YA TD60-35-KIT						
YA WT8-30-29.0-SH [21755]	N/A	-	T8 & TV6	26.62 to 29.26 Cut To Fit	30	6 - 5.50	Full-Float
YA WFF30-33.5 [21707]	N/A	-	D60	31 to 33.5 Cut To Fit	30	8 - 3.96	Full-Float
YA WFF30-36.5 [21708]	N/A	-	D60	34 to 36.5 Cut To Fit	30	8 - 3.96	Full-Float
YA WFF35-33.5 [21709]	N/A	-	D60,D70,D80	31 to 33.5 Cut To Fit	35	8 - 3.96	Full-Float
YA WFF35-36.5 [21710]	N/A	-	D60,D70,D80	34 to 36.5 Cut To Fit	35	8 - 3.96	Full-Float
YA WFF35-39.5 [21711]	N/A	-	D60,D70,D80	35.5 to 39.5 Cut To Fit	35	8 - 3.96	Full-Float
YA WFF35-43.5 [21712]	N/A	-	D60,D70,D80	39.5 to 43.5 Cut To Fit	35	8 x 3.96	Bolt-in
YA WFF37-36.5 [21713]	N/A	-	D80	34 to 36.5 Cut To Fit	37	8 x 3.96	Full-Float
YA WFF37-39.5 [21714]	N/A	-	D80	35.5 to 39.5 Cut To Fit	37	8 - 3.96	Full-Float
YA WFF37-43.5 [21715]	N/A	-	D80	39.5 to 43.5 Cut To Fit	37	8 - 3.96	Full-Float
YA WT8-30-29.0 [21724]	N/A	-	T8 & TV6	26.62 to 29.26 Cut To Fit	30	6 - 5.50	Full-Float



Yukon Rear Axles

U Joints

Part #	Description
YUJ1153 [42001]	1350 to Mechanics 3R conversion u/joint
YUJ1203 [42002]	1330 u/joint, w/ zerk
YUJ1310 [42003]	1310 Lifetime u/joint, w/o zerk
YUJ1330 [42004]	1330 Lifetime u/joint, w/o zerk
YUJ134 [42005]	1310 to 1330 conversion u/joint, w/ zerk
YUJ1435 [42006]	1350 to 1410 conversion u/joint, w/o zerk
YUJ1510 [42007]	Driveline u/joint, '79-'04 Toyota truck, '91-'98 Landcruiser w/ zerk
YUJ153 [42008]	1310 axle u/joint, outside snap rings
YUJ160 [42009]	1410 Driveline u/joint, w/ zerk
YUJ178 [42010]	1350 u/joint, w/ zerk
YUJ260 [42011]	Small 260 axle joint, w/o zerk
YUJ3022 [42012]	1310 to Mechanics 3R conversion u/joint,w/ zerk
YUJ3147 [42013]	Mechanics 3R u/joint, w/zerk
YUJ7166 [42014]	Axle u/joint, JK Rubicon front
YUJ733 [42015]	1480 u/joint, w/ zerk
YUJ7438 [42016]	1330 u/joint, (2) 1-1/8" caps & (2) 1-1/16" caps
YUJ760 [42017]	1310 lifetime axle u/joint, outside snap rings
YUJ793 [42018]	1330 to Mechanics 3R conversion u/joint, w/o zerk
YUJ795 [42019]	Mechanics 3R u/joint, w/o zerk
YUJ799 [42020]	1350 Lifetime u/joint, w/o zerk
YUJ801 [42021]	1410 Lifetime driveline u/joint, w/o zerk
YUJ803 [42022]	1480 Lifetime driveline u/joint, w/o zerk
YUJ806 [42023]	1480 Lifetime axle u/joint, w/o zerk
YUJ925 [42024]	1485 axle u/joint, w/o zerk

U-JOINTS



Tools

Part #	Description
YT A01 [56024]	9" Spanner Tool, Small-Stock 1970 & Newer Ford
YT A02 [56025]	9" Spanner Tool, fits 9+ Stage Cases
YT A04 [56026]	7.5", 8", V6 & LC Toyota Spanner Tool
YT A05 [56027]	8.75" CHY Spanner Tool
YT A06 [56002]	C7.25", C8.25", & C9.25" Side Adjuster Tool
YT A07 [56028]	Suzuki Samurai Spanner Tool
YT A08 [56029]	8.25" IFS GM Spanner Tool
YT A10 [56081]	9" Spanner Tool, Fits Strange 4.000" Cases
YT A11 [56082]	9" Spanner Tool, Fits Mark Williams 3.812" Cases
YT A12 [56083]	9" Spanner Tool, Fits Strange 3.812" Cases
YT BD-2820 [56003]	Bearing Race Driver D44 (TK 02820)
YT BD-30025 [56004]	Bearing Race Driver TOY V6, TV6, TLC-REV, Tacoma-LOC (TOY30025)
YT BD-30306 [56005]	Bearing Race Driver TOY V6, 8", TLC, Suzuki Samurai (TOY30306)
YT BD-31520 [56006]	Bearing Race Driver D44 (TK 31520)
YT BD-32307 [56007]	Bearing Race Driver Toyota 7.5", 8" (TOY32307)
YT BD-35028 [56008]	Bearing Race Driver Toyota V6, TV6, TLC-REV, Tacoma-LOC (TOY35028)
YT BD-382A [56009]	Bearing Race Driver
YT BD-3920 [56010]	Bearing Race Driver Ford 10.25, 10.50 Axle Bearing (TK 3920)
YT BD-HM803110 [56011]	Bearing Race Driver, Front D60, D70U Rear CHY 8.75-42, GM14T 88 & Older
YT BD-HM804810 [56012]	Bearing Race Driver GM 9.5, 9.25 IFS, Ford 9" HD (TK HM804810)
YT BD-HM807010 [56013]	Bearing Race Driver
YT BD-HM88510 [56014]	Bearing Race Driver
YT BD-HM88610 [56015]	Bearing Race Driver
YT BD-HM89210 [56016]	Bearing Race Driver
YT BD-HM89410 [56017]	Bearing Race Driver
YT BD-HM903210 [56018]	Bearing Race Driver
YT BD-LM104911 [56019]	Bearing Race Driver
YT BD-M802011 [56020]	Bearing Race Driver
YT BD-M804010 [56021]	Bearing Race Driver
YT BD-M86610 [56022]	Bearing Race Driver
YT BD-M88010 [56023]	Bearing Race Driver
YT BDSET [56030]	21 Piece Bearing Race Drive Set (Box_wt_140lbs)
YT BE-01 [56061]	Cross pin bolt extractor kit
YT H27 [56050]	Housing boring tool replacement bit, 35 spline
YT H28 [56068]	Housing boring tool replacement bit, 37 & 38 spline
YT H31 [56051]	Housing boring tool kit, 35 spline
YT H32 [56069]	Housing boring tool kit, 37 & 38 spline
YT P02 [56031]	Side bearing puller adapter for D70HD, D80 & 10.25F
YT P03 [56032]	Side bearing puller small red clamshells (2 Sides)
YT P04 [56033]	Side bearing puller large clamshells (2 Sides)
YT P09 [56056]	Side bearing puller small clamshell retension sleeve
YT P10 [56057]	Side bearing puller tool rack
YT P12 [56059]	Side bearing puller extra large clamshells
YT P13 [56060]	Side bearing puller washer for extra large clamshells
YT P14 [56070]	Side bearing plug adapter for extra large clamshells
YT P20 [56034]	Side Bearing Puller Tool, Differential
YT P21 [56062]	7/8" Bronze Brg Race Punch, 13" Long
YT P22 [56072]	Side bearing puller tool w/extra large clamshell adapters
YT P61 [56063]	Pinion & Axle Seal Puller
YT P70 [56064]	Axle Bearing Puller Tool - Clamshell Style
YT P71 [56065]	Axle Bearing Puller Tool - Plate Style - Toyota's
YT S01 [56035]	Housing Spreader, D44, D60, D61, D70, D80
YT SA-01 [56073]	Axle side seal installation tool. D30, D44, D60
YT SB-D30 [56036]	D30 Set-up Carrier Bearing Kit (2 Brg's No Races) LM501349
YT SB-D44 [56037]	D44 Set-up Carrier Bearing Kit (2 Brg's No Races) 25590's
YT SB-D50 [56038]	D50 Set-up Carrier Bearing Kit (2 Brg's No Races) JLM104948
YT SB-D60 [56039]	D60 & D70 Set-up Carrier Bearing Kit (2 Brg's No Races) 387A
YT SB-D80 [56040]	D70HD & D80 Set-up Carrier Bearing Kit (2 Brg's No Races) 469
YT SB-HM803146 [56067]	HM803146 Set-up Bearing (1 Single Brg) D60
YT SB-HM803149 [56041]	HM803149 Set-up Bearing (1 Single Brg)
YT SB-HM807044 [56074]	HM807044 Set-up Bearing
YT SB-HM807046 [56080]	HM807046 Set-up Bearing (1 Single Brg) D80
YT SB-HM88648 [56042]	HM88648 Set-up Bearing (1 Single Brg)
YT SB-HM89249 [56043]	HM89249 Set-up Bearing (1 Single Brg)
YT SB-HM89449 [56044]	HM89449 Set-up Bearing (1 Single Brg)
YT SB-M802048 [56045]	M802048 Set-up Bearing (1 Single Brg)
YT SB-M804049 [56046]	M804049 Set-up Bearing (1 Single Brg)
YT SB-NP504493 [56075]	NP504493 Set-up Bearing, Ford 10.5"
YT SB-NP516549 [56079]	NP516549 Set-up Bearing (1 Single Brg) D80
YT SB-NP524102 [56076]	'01 & up Chrysler 9.25 Pinion Set-up Bearing (1 Single Brg)
YT SD-01 [56077]	Shim driver, multiple applications
YT T01 [56049]	T/L Assm Tool (2 Bolts, 1 Nut, 3 Washers)
YT YH-01 [56066]	Yoke holder tool

No Returns on Tools

NOTES



Punish me.

High Strength Nodular Iron With Thick Wall Construction.

Designed To Take Abuse

Made in the USA.



10mm Diameter	14.633	94.53	17.042	11.71
Max Actual Space Width	65.14	13.85		
Min Effective Space Width	2.534	10.85		
Pin Diameter	2.9432	10.741		

ZIP: AIR OPERATED LOCKER

OVERVIEW OF A ZIP LOCKER

If you're looking for the latest in on-demand traction, then the Zip Locker is for you. The Zip Locker is an air operated locking differential designed with severe offroad use in mind. Its 8620 case & 4320 steel internals provide maximum strength against failure and give you piece of mind on the trail. Each unit comes with a variety of small parts for installation and operation, including air line & fittings, seal housing, shims (if applicable), operation switch with front & rear covers, zip ties and more. A variety of air sources can be used for operating the Zip Locker, including air compressors or onboard air systems. Yukon also offers an industry-first "competition series" Zip Locker that defaults-to-lock if the air pressure is interrupted for any reason. Competition series units are available for Dana 60 in 35 spline. **ASSEMBLED IN THE USA!**

PRODUCT ADD-ON OPPORTUNITIES

When a Zip Locker is sold, it is beneficial to sell a carrier installation kit.

This kit will include new carrier bearings and shims which should be replaced to insure optimal performance of the Zip Locker and make the installation easier. A complete Differential Installation Kit is also a good alternative option since it will replace all bearings and seals in the differential.

CARRIER INSTALLATION KIT



ANATOMY OF AN AIR OPERATED LOCKER



AIR INPUT HOLE: Accepts air pressure from the seal housing to engage/disengage piston cage.

BEARING JOURNAL: Accepts air pressure from the seal housing to engage/disengage piston cage.

CASE: Houses the spider gears and clutches.

SPIDER GEARS: Allows for open differential operation when unit is not engaged.

PISTON CAGE: Travels back and forth in case to lock/unlock spider gear assembly.

RING GEAR DECK:
Where the ring gear mounts.

SEAL HOUSING:
Delivers air to the Zip Locker.



*Cutaway photos are for visual definitions only.
Actual cases are closed.

GRIZZLY: MECHANICAL LOCKER

OVERVIEW OF A GRIZZLY

Yukon Grizzly Locker is an automatic, speed sensing locker. It will lock up when there is a wheel speed difference side-to-side. They are fitted with internal components that allow for differentiation in turns. Automatic lockers are very popular in the four-wheeling world and are touted for leaving the driver to concentrate on other elements of driving and letting the locker figure out when to engage. Automatic lockers are also used on performance cars, most commonly for acceleration.

PRODUCT ADD-ON OPPORTUNITIES

When a Grizzly Locker is sold, it is beneficial to sell a carrier installation kit.

CARRIER INSTALLATION KIT

This kit will include new carrier bearings and shims which should be replaced to insure optimal performance of the Grizzly Locker and make the installation easier. A complete Differential Installation Kit is also a good alternative option since it will replace all bearings and seals in the differential.



ANATOMY OF A MECHANICAL LOCKER

BEARING JOURNAL:

The carrier bearing presses onto this surface.

RING GEAR DECK:

Where the ring gear mounts.

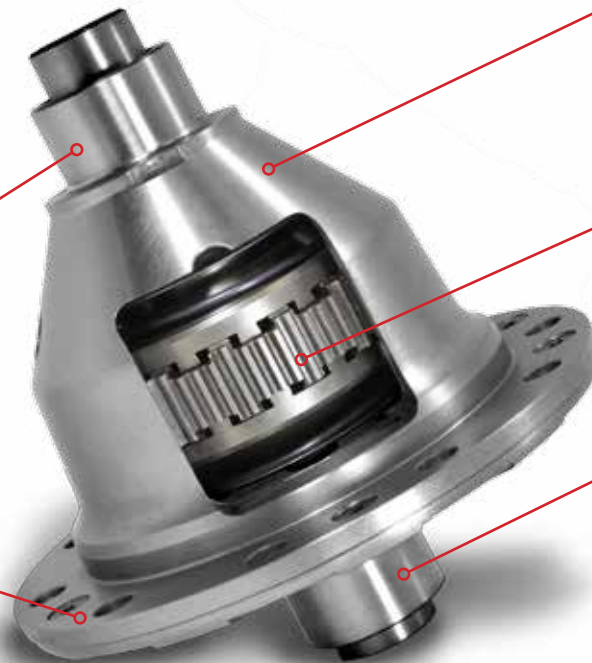

CASE:

Houses the spider gears and clutches.

CLUTCH & SIDE GEARS:

Provides 100% traction to both tires while disengaging to negotiate turns.

BEARING JOURNAL:

The carrier bearing presses onto this surface.

*Cutaway photos are for visual definitions only.
Actual cases are closed.

HARDCORE LOCKING HUBS®: LOCKING HUBS

OVERVIEW OF A HARDCORE HUB

A locking hub simply disconnects the axle from the wheel hub, allowing the axle to be at rest. In vehicles that do not have manual locking hubs, even when they are in two wheel drive the front axle is still turning during normal driving. The benefit of a manual locking hub is reduced wear and maintenance on front axle components due to it no longer rotating during normal driving operation. Greater fuel economy is also seen due to reduced drag when the hubs are unlocked. Hardcore Locking Hubs feature all steel construction, a low profile bezel and selector to reduce impact with objects when traveling off-road, and a default-to-lock design in case of a failure.

PRODUCT ADD-ON OPPORTUNITIES

When Hardcore Locking Hubs are sold, it is beneficial to sell front wheel bearings, spindle bearings, and seals.

This is a great opportunity to replace the bearings and seals to insure optimal performance for your locking hubs.

SPINDLE BEARINGS, FRONT WHEEL BEARINGS, & SEALS



ANATOMY OF A LOCKING HUB

COUPLER & DRIVER:

Provides 100% traction to both tires while disengaging to negotiate turns.

LOCKOUT SPRING:

Preloads the locking hub assembly.

SELECTOR:

Rotates to lock/unlock the hubs.

BEZEL:

Retains the assembly to the wheel hub.

CAM SPACER:

The carrier bearing presses onto this surface.



*Cutaway photos are for visual definitions only. Actual hubs are closed.



GEARS FOR THE LIFESTYLE YOU LEAD!



©USA Standard Gear®

Lockers • Kits • Axles • Gears



Chrysler

7.25".....	119
8.00".....	119
Chrysler / Jeep 8.25".....	119
8.75".....	119
9.25" Rear / C235.....	120
9.25" Front.....	120
11.5".....	120

Jeep / AMC

Model 20.....	121
Model 35.....	121

Dana Spicer®

30 / Crush Sleeve Design.....	121
30 / Reverse Rotation.....	122
30 / Standard Rotation.....	122
30 JK.....	122
Super 30.....	123
30 TJ.....	123
44 Standard Rotation.....	123
44 Reverse Rotation.....	124
44 JK Rubicon Rear.....	125
44 JK Rubicon Front.....	125
44 Non-Rubicon JK.....	125
44HD.....	126
50.....	126
60 Standard Rotation.....	126
60 Reverse Rotation.....	127
70.....	127
80.....	128

Ford

7.5".....	128
8.00".....	128
8.8" Standard & Reverse.....	129
9.00".....	129
9.75".....	131
10.25" / 10.5".....	131

GM

7.5" / 7.6".....	132
8.00".....	132

GM (cont.)

8.2".....	133
8.2" BOP.....	133
Cast Iron Corvette ('63 - '79).....	133
8.25" IFS Front.....	133
8.5".....	134
Olds Pontiac 8.5".....	134
8.6".....	134
8.6IRS.....	135
55P.....	135
Passenger Car 12 Bolt.....	135
Truck 12 Bolt.....	136
9.25" IFS.....	136
9.5".....	136
10.5" 14 Bolt Truck.....	137
11.5".....	137

Toyota

7.5" Standard Rotation.....	138
7.5" Reverse Rotation.....	138
8" 4 Cylinder.....	138
V6.....	139
Land Cruiser Standard Rotation.....	140
Land Cruiser Reverse Rotation.....	140
T100.....	140

Nissan

Titan M226 Rear.....	140
Patrol.....	140

Suzuki

Samurai.....	141
--------------	-----

Axles

Blank Axles.....	141
Jeep Axles.....	141
Ford Axles.....	143
Chrysler Axles.....	144
GM Axles.....	144

Complete Housings

Complete Housings.....	147
------------------------	-----

CHRYSLER 7.25"

Chrysler, Dodge, Plymouth

R/G Diameter: 7.25" R/G Bolts: (8) 3/8" x 24 LH Cover Bolts: 9 or 10 Carrier Breaks: 2.47 / 2.76 Pinion Shaft Dia. / Spline: 1.375" / 27

PART #	CATEGORY	DESCRIPTION
ZG C7.25-355 [36001]	Ring & Pinion Set	Chrysler 7.25" / 3.55 Ratio / Ring & Pinion set
ZG C7.25-390 [36002]	Ring & Pinion Set	Chrysler 7.25" / 3.90 Ratio / Ring & Pinion set
ZG C7.25-411 [36003]	Ring & Pinion Set	Chrysler 7.25" / 4.11 Ratio / Ring & Pinion set
ZK C7.25 [37000]	Master Overhaul Kit	Chrysler 7.25" Master Overhaul Bearing Kit
ZIKC7.25-S-25 [39001]	Spider Gear Set	Standard Open Spider Gear Set, 25 Spline

CHRYSLER 8.00" (C205)

Chrysler, Dodge

R/G Diameter: 8.0" R/G Bolts: (10) 3/8" x 24 LH Cover Bolts: 10 Carrier Breaks: None Pinion Shaft Dia. / Spline: 1.406" / 26

PART #	CATEGORY	DESCRIPTION
ZG C8.0-390 [36004]	Ring & Pinion Set	Chrysler 8.0" / 3.90 Ratio / Ring & Pinion set
ZG C8.0-411 [36005]	Ring & Pinion Set	Chrysler 8.0" / 4.11 Ratio / Ring & Pinion set
ZG C8.0-456 [36006]	Ring & Pinion Set	Chrysler 8.0" / 4.56 Ratio / Ring & Pinion set

CHRYSLER / JEEP 8.25" (C213)

Chrysler, Dodge, Plymouth, Jeep

R/G Diameter: 8.25" R/G Bolts: (10) 3/8" x 24 LH (2004 & down) Metric 12x1.0 (2005 & up) Cover Bolts: 10 Carrier Breaks: 2.45 / 2.56 Pinion Shaft Dia. / Spline: 1.626" / 27

PART #	CATEGORY	DESCRIPTION
ZG C8.25-294 [36007]	Ring & Pinion Set	Chrysler 8.25" / 2.94 Ratio / Ring & Pinion set
ZG C8.25-355 [36009]	Ring & Pinion Set	Chrysler 8.25" / 3.55 Ratio / Ring & Pinion set
ZG C8.25-390 [36010]	Ring & Pinion Set	Chrysler 8.25" / 3.90 Ratio / Ring & Pinion set
ZG C8.25-411 [36011]	Ring & Pinion Set	Chrysler 8.25" / 4.11 Ratio / Ring & Pinion set
ZG C8.25-456 [36012]	Ring & Pinion Set	Chrysler 8.25" / 4.56 Ratio / Ring & Pinion set
ZG C8.25-488 [36268]	Ring & Pinion Set	Chrysler 8.25" / 4.88 Ratio / Ring & Pinion set
ZK C8.25-B [37001]	Master Overhaul Kit	Chrysler 8.25" Master Overhaul Bearing Kit, '76 & up
ZBKC8.25-B [58014]	Bearing Kit	Chrysler 8.25" Bearing & Seal kit, '76 & up
ZPKC8.25-B [60020]	Pinion Install Kit	Chrysler 8.25" Pinion Install Kit, '76 & up
ZIKC8.25-S-27 [39002]	Spider Gear Set	Standard Open Spider Gear Set, 27 Spline
ZIKC8.25-S-29 [39003]	Spider Gear Set	Standard Open Spider Gear Set, 29 Spline
SL C8.25-27 [17037]	Locker	Chrysler 8.25" 27 spline, Spartan Locker, includes hardened X/P shaft
SL C8.25-29 [17038]	Locker	Chrysler 8.25" 29 spline, Spartan Locker, includes hardened X/P shaft
SL XP-C8.25 [17035]	Cross Pin Shaft	Chrysler 8.25" Hardened Cross Pin Shaft

CHRYSLER 8.75"

Chrysler, Dodge, Plymouth

R/G Diameter: 8.75" R/G Bolts: (12) 3/8" x 24 LH Cover Bolts: Dropout Carrier Breaks: None Pinion Shaft Dia. / Spline: 10 or 29

PART #	CATEGORY	DESCRIPTION
ZG C8.41-373 [36013]	Ring & Pinion Set	Chrysler 8.75" '41' case / 3.73 Ratio / Ring & Pinion set, fine spline
ZG C8.89-355 [36014]	Ring & Pinion Set	Chrysler 8.75" '89' case / 3.55 Ratio / Ring & Pinion set, fine spline
ZG C8.89-373 [36015]	Ring & Pinion Set	Chrysler 8.75" '89' case / 3.73 Ratio / Ring & Pinion set, fine spline
ZG C8.89-390 [36016]	Ring & Pinion Set	Chrysler 8.75" '89' case / 3.90 Ratio / Ring & Pinion set, fine spline
ZG C8.42-355-C [36300]	Ring & Pinion Set	Chrysler 8.75" '42' case / 3.55 Ratio / Ring & Pinion Set, coarse spline
ZK C8.75-A [37089]	Master Overhaul Kit	Chrysler 8.75" '41' case Master Overhaul Brg Kit w/LM102912/49
ZK C8.75-B [37090]	Master Overhaul Kit	Chrysler 8.75" '42' case Master Overhaul Brg Kit w/LM102912/49
ZK C8.75-C [37091]	Master Overhaul Kit	Chrysler 8.75" '89' case Master Overhaul Brg Kit w/LM102912/49
ZK C8.75-D [37092]	Master Overhaul Kit	Chrysler 8.75" '41' case Master Overhaul Brg Kit w/25520/90

Continued on next page

CHRYSLER 8.75" (cont.)

Chrysler, Dodge, Plymouth

R/G Diameter: 8.75" R/G Bolts: (12) 3/8" x 24 LH Cover Bolts: Dropout Carrier Breaks: None Pinion Shaft Dia. / Spline: 10 or 29

PART #	CATEGORY	DESCRIPTION
ZK C8.75-E [37093]	Master Overhaul Kit	Chrysler 8.75" '42' case Master Overhaul Brg Kit w/25520/90
ZK C8.75-F [37094]	Master Overhaul Kit	Chrysler 8.75" '89' case Master Overhaul Brg Kit w/25520/90
ZP DOC8.89 [59001]	Dropout	Nodular Iron '89 case dropout
ZP PC8.75-AGRS [59026]	Poistraction	Chrysler 8.75" Powr Lok Positraction, Aggressive design
ZP PC8.75-SMTH [59027]	Poistraction	Chrysler 8.75" Powr Lok Positraction, Street design

CHRYSLER 9.25" REAR / C235

Chrysler, Dodge

R/G Diameter: 9.25" R/G Bolts: (12) 7/16" x 18 LH ('10 & down) or (12) 14 x 1.0 ('11 & up) Cover Bolts: 12 Carrier Breaks: None Pinion Shaft Dia. / Spline: 1.875" / 29

PART #	CATEGORY	DESCRIPTION
ZG C9.25-321 [36017]	Ring & Pinion Set	Chrysler 9.25" rear / 3.21 Ratio / Ring & Pinion set, '10 & downT
ZG C9.25-355 [36018]	Ring & Pinion Set	Chrysler 9.25" rear / 3.55 Ratio / Ring & Pinion set, '10 & down
ZG C9.25-390 [36019]	Ring & Pinion Set	Chrysler 9.25" rear / 3.90 Ratio / Ring & Pinion set, '10 & down
ZG C9.25-411 [36020]	Ring & Pinion Set	Chrysler 9.25" rear / 4.11 Ratio / Ring & Pinion set, '10 & down
ZG C9.25-456 [36021]	Ring & Pinion Set	Chrysler 9.25" rear / 4.56 Ratio / Ring & Pinion set, '10 & down
ZG C9.25-488 [36022]	Ring & Pinion Set	Chrysler 9.25" rear / 4.88 Ratio / Ring & Pinion set, '10 & down
ZK C9.25-R [37002]	Master Overhaul Kit	Chrysler 9.25" Master Overhaul Bearing Kit, '00 & down
ZKC9.25ZF [37116]	Master Overhaul Kit	Chrysler 9.25" Master Overhaul Bearing Kit, '11 & up
ZK C9.25-R-B [37079]	Master Overhaul Kit	Chrysler 9.25" Master Overhaul Bearing Kit, '01 & up
ZBKC9.25-R-A [58026]	Bearing Kit	Chrysler 9.25" Bearing & Seal kit, '00 & Down
ZBKC9.25-R-B [58001]	Bearing Kit	Chrysler 9.25" rear Bearing & Seal kit, '01 & up
ZBKC9.25ZF [58056]	Bearing Kit	Chrysler 9.25" Bearing & Seal Kit, '10 & up
ZPKC9.25-R [60004]	Pinion Install Kit	Chrysler 9.25" rear Pinion Install Kit
ZIKC9.25-S-31 [39004]	Spider Gear Set	Rear standard open spider gear set
ZIKC9.25B-S-31B [39034]	Spider Gear Set	Rear standard open spider gear set, '11 & up

CHRYSLER 9.25" FRONT

Chrysler, Dodge

R/G Diameter: 9.25" R/G Bolts: (12) 7/16" x 18 LH Cover Bolts: 12 Carrier Breaks: None Pinion Shaft Dia. / Spline: 1.875" / 29

PART #	CATEGORY	DESCRIPTION
ZG C9.25R-411R [36312]	Ring & Pinion Set	Chrysler 9.25" front / 4.11 Ratio / Ring & Pinion Set
ZG C9.25R-456R [36311]	Ring & Pinion Set	Chrysler 9.25" front / 4.56 Ratio / Ring & Pinion Set
ZG C9.25R-488R [36313]	Ring & Pinion Set	Chrysler 9.25" front / 4.88 Ratio / Ring & Pinion Set
ZK C9.25-F [37083]	Master Overhaul Kit	Chrysler 9.25" front Master Overhaul Bearing Kit
ZBKC9.25-F [58032]	Bearing Kit	Chrysler 9.25" front Bearing & Seal Kit
ZPKC9.25-F [60003]	Pinion Install Kit	Chrysler 9.25" front Pinion Install Kit

CHRYSLER 11.5"

Chrysler, Dodge

R/G Diameter: 11.5" R/G Bolts: 14 x 1.5 RH Cover Bolts: 14 Carrier Breaks: None Pinion Shaft Dia. / Spline: 1.750 / 30

PART #	CATEGORY	DESCRIPTION
ZG GM11.5-373 [36282]	Ring & Pinion Set	GM & Chrysler 11.5" / 3.73 Ratio / Ring & Pinion set
ZG GM11.5-411 [36161]	Ring & Pinion Set	GM & Chrysler 11.5" / 4.11 Ratio / Ring & Pinion set
ZG GM11.5-456 [36162]	Ring & Pinion Set	GM & Chrysler 11.5" / 4.56 Ratio / Ring & Pinion set
ZG GM11.5-488 [36163]	Ring & Pinion Set	GM & Chrysler 11.5" / 4.88 Ratio / Ring & Pinion set
ZK GM11.5 [37041]	Master Overhaul Kit	GM & Chrysler 11.5", 4.125" O.D. Master Overhaul Bearing Kit, '10 & down

CHRYSLER 11.5" (cont.)

Chrysler, Dodge

R/G Diameter: 11.5" R/G Bolts: 14 x 1.5 RH Cover Bolts: 14 Carrier Breaks: None Pinion Shaft Dia. / Spline: 1.750 / 30

PART #	CATEGORY	DESCRIPTION
ZK GM11.5-B [37074]	Master Overhaul Kit	GM & Chrysler 11.5", 4.375" O.D. Master Overhaul Bearing Kit, '11 & up
ZBKGM11.5-A [58016]	Bearing Kit	GM & Chrysler 11.5", Bearing & Seal Kit, 4.125" O.D., '10 & down
ZIKGM11.5-S-30 [60003]	Spider Gear Set	Standard open spider gear set, 30 Spline

JEEP / AMC MODEL 20

Chrysler, Dodge, Plymouth, Jeep

R/G Diameter: 8.875" R/G Bolts: (8) 7/16" x 20 RH Cover Bolts: 12 Carrier Breaks: 2.76 / 3.07 Pinion Shaft Dia. / Spline: 1.625" / 28

PART #	CATEGORY	DESCRIPTION
ZG M20-411 [36230]	Ring & Pinion Set	AMC Model 20 / 4.11 Ratio / Ring & Pinion set
ZG M20-456 [36231]	Ring & Pinion Set	AMC Model 20 / 4.56 Ratio / Ring & Pinion set
ZG M20-488 [36232]	Ring & Pinion Set	AMC Model 20 / 4.88 Ratio / Ring & Pinion set
ZK M20 [37065]	Master Overhaul Kit	AMC Model 20 Master Overhaul Bearing Kit
ZBKM20 [58053]	Bearing Kit	AMC Model 20 Bearing & Seal Kit
ZP FSM20-3-29 [59020]	Spool	AMC Model 20 Steel spool, 3.08 & up
SL M20-29 [17006]	Locker	AMC Model 20, 29 spline, Spartan Locker, includes hardened X/P shaft
SL XP-M20 [17025]	Cross Pin Shaft	AMC Model 20, Hardened Cross Pin Shaft

JEEP / AMC MODEL 35

R/G Diameter: 7.562" R/G Bolts: (8) 7/16" x 20 RH Cover Bolts: 10 Carrier Breaks: 3.31 / 3.55 Pinion Shaft Dia. / Spline: 1.463" / 26

PART #	CATEGORY	DESCRIPTION
ZG M35-307 [36233]	Ring & Pinion Set	AMC Model 35 / 3.07 Ratio / Ring & Pinion set
ZG M35-355 [36234]	Ring & Pinion Set	AMC Model 35 / 3.55 Ratio / Ring & Pinion set
ZG M35-373 [36235]	Ring & Pinion Set	AMC Model 35 / 3.73 Ratio / Ring & Pinion set
ZG M35-411 [36236]	Ring & Pinion Set	AMC Model 35 / 4.11 Ratio / Ring & Pinion set
ZG M35-456 [36237]	Ring & Pinion Set	AMC Model 35 / 4.56 Ratio / Ring & Pinion set
ZG M35-488 [36238]	Ring & Pinion Set	AMC Model 35 / 4.88 Ratio / Ring & Pinion set
ZG M35-513 [36301]	Ring & Pinion Set	AMC Model 35 / 5.13 Ratio / Ring & Pinion set
ZK M35 [37066]	Master Overhaul Kit	AMC Model 35 Master Overhaul Bearing Kit
ZK M35-GRAND [37067]	Master Overhaul Kit	AMC Model 35 Master Overhaul Bearing Kit, WJ Grand Cherokee
ZK M35-IFS [37068]	Master Overhaul Kit	AMC Model 35 IFS front Master Overhaul Bearing Kit
ZBKM35 [58017]	Bearing Kit	AMC Model 35 rear Bearing & Seal kit
ZPKM35 [60015]	Pinion Install Kit	AMC Model 35 Pinion Install Kit
ZIKM35-S-27-1.5 [39030]	Spider Gear Set	Standard open spider gear set, 27 spline, 1.560" side gear bore
SL M35-1.5-27 [17007]	Locker	AMC Model 35, 27 spline, 1.560" case, Spartan Locker, includes hardened X/P shaft
SL M35-1.6-27 [17008]	Locker	AMC Model 35, 27 spline, 1.620" case, Spartan Locker, includes hardened X/P shaft
SL XP-M35 [17026]	Cross Pin Shaft	AMC Model 35, Hardened Cross Pin Shaft

DANA SPICER® 30 / Crush Sleeve Design

'92-'96 ZJ Grand Cherokee

R/G Diameter: 7.20" / 181mm R/G Bolts: (10) 3/8" x 24 RH Cover Bolts: 10 Carrier Breaks: 3.54 / 3.73 Pinion Shaft Dia. / Spline: 1.375" / 26

PART #	CATEGORY	DESCRIPTION
ZG D30-354 [36023]	Ring & Pinion Set	Fits Spicer 30 / 3.54 Ratio / Ring & Pinion set
ZG D30-373 [36024]	Ring & Pinion Set	Fits Spicer 30 / 3.73 Ratio / Ring & Pinion set
ZG D30-411 [36025]	Ring & Pinion Set	Fits Spicer 30 / 4.11 Ratio / Ring & Pinion set
ZG D30-456 [36026]	Ring & Pinion Set	Fits Spicer 30 / 4.56 Ratio / Ring & Pinion set
ZG D30-488 [36027]	Ring & Pinion Set	Fits Spicer 30 / 4.88 Ratio / Ring & Pinion set

Continued on next page

DANA SPICER® 30 / Crush Sleeve Design (cont.)

'92-'96 ZJ Grand Cherokee

R/G Diameter: 7.20" / 181mm R/G Bolts: (10) 3/8" x 24 RH Cover Bolts: 10 Carrier Breaks: 3.54 / 3.73 Pinion Shaft Dia. / Spline: 1.375" / 26

PART #	CATEGORY	DESCRIPTION
ZK D30-CS [37003]	Master Overhaul Kit	Fits Spicer Crush Sleeve front Master Overhaul Bearing Kit
ZIKD30-S-27 [39005]	Spider Gear Set	Fits Spicer 30 Standard open spider gear set, 27 spline
SL D30-27 [17000]	Locker	Fits Spicer 30, 27 spline, Spartan Locker, includes hardened X/P shaft
SL XP-D30 [17016]	Cross Pin Shaft	Fits Spicer 30, Hardened Cross Pin Shaft

DANA SPICER® 30 / Reverse Rotation

Jeep

R/G Diameter: 7.20" / 181mm R/G Bolts: (10) 3/8" x 24 RH Cover Bolts: 10 Carrier Breaks: 3.54 / 3.73 Pinion Shaft Dia. / Spline: 1.375" / 26

PART #	CATEGORY	DESCRIPTION
ZG D30R-411R [36028]	Ring & Pinion Set	Fits Spicer 30 reverse / 4.11 Ratio / Ring & Pinion set
ZG D30R-456R [36029]	Ring & Pinion Set	Fits Spicer 30 reverse / 4.56 Ratio / Ring & Pinion set
ZG D30R-488R [36030]	Ring & Pinion Set	Fits Spicer 30 reverse / 4.88 Ratio / Ring & Pinion set
ZG D30R-513R [36302]	Ring & Pinion Set	Fits Spicer 30 reverse / 5.13 Ratio / Ring & Pinion set
ZK D30-F [37004]	Master Overhaul Kit	Fits Spicer 30, front Master Overhaul Bearing Kit
ZIKD30-S-27 [39005]	Spider Gear Set	Fits Spicer 30 Standard open spider gear set, 27 spline
SL D30-27 [17000]	Locker	Fits Spicer 30, 27 spline, Spartan Locker, includes hardened X/P shaft
SL XP-D30 [17016]	Cross Pin Shaft	Fits Spicer 30, Hardened Cross Pin Shaft

DANA SPICER® 30 / Standard Rotation

Jeep, Bronco, Scout

R/G Diameter: 7.20" / 181mm R/G Bolts: (10) 3/8" x 24 RH Cover Bolts: 10 Carrier Breaks: 3.54 / 3.73 Pinion Shaft Dia. / Spline: 1.375" / 26

PART #	CATEGORY	DESCRIPTION
ZG D30-354 [36023]	Ring & Pinion Set	Fits Spicer 30 / 3.54 Ratio / Ring & Pinion set
ZG D30-373 [36024]	Ring & Pinion Set	Fits Spicer 30 / 3.73 Ratio / Ring & Pinion set
ZG D30-411 [36025]	Ring & Pinion Set	Fits Spicer 30 / 4.11 Ratio / Ring & Pinion set
ZG D30-456 [36026]	Ring & Pinion Set	Fits Spicer 30 / 4.56 Ratio / Ring & Pinion set
ZG D30-488 [36027]	Ring & Pinion Set	Fits Spicer 30 / 4.88 Ratio / Ring & Pinion set
ZBKD30-F [58033]	Bearing Kit	Fits Spicer 30 front Bearing & Seal Kit
ZK D30-F [37004]	Master Overhaul Kit	Fits Spicer 30 standard rotation front Master Overhaul Bearing Kit
ZIKD30-S-27 [39005]	Spider Gear Set	Fits Spicer 30 Standard open spider gear set, 27 spline
SL D30-27 [17000]	Locker	Fits Spicer 30, 27 spline, Spartan Locker, includes hardened X/P shaft
SL XP-D30 [17016]	Cross Pin Shaft	Fits Spicer 30, Hardened Cross Pin Shaft

DANA SPICER® 30 JK

JK Non-Rubicon Front

R/G Diameter: 7.33" / 186mm R/G Bolts: (10) 7/16" x 20 RH Cover Bolts: 10 Carrier Breaks: 3.54 / 3.73 Pinion Shaft Dia. / Spline: 1.625" / 24

PART #	CATEGORY	DESCRIPTION
ZG D30SR-411JK [36299]	Ring & Pinion Set	Fits Spicer 30 JK / 4.11 Ratio / Ring & Pinion set
ZG D30SR-456JK [36035]	Ring & Pinion Set	Fits Spicer 30 JK / 4.56 Ratio / Ring & Pinion set
ZG D30SR-488JK [36036]	Ring & Pinion Set	Fits Spicer 30 JK / 4.88 Ratio / Ring & Pinion set
ZG D30SR-513JK [36037]	Ring & Pinion Set	Fits Spicer 30 JK / 5.13 Ratio / Ring & Pinion set
ZK D30-JK [37005]	Master Overhaul Kit	Fits Spicer 30 JK front Master Overhaul Bearing Kit
ZBKD30-JK [58034]	Bearing Kit	Fits Spicer 30 JK front Bearing & Seal Kit
ZPKD30-JK [60005]	Pinion Install Kit	Fits Spicer 30 JK Pinion Install Kit
SL D30-27 [17000]	Locker	Fits Spicer 30, 27 spline, Spartan Locker, includes hardened X/P shaft
SL XP-D30 [17016]	Cross Pin Shaft	Fits Spicer 30, Hardened Cross Pin Shaft

* Standard Spicer 30 case will be needed to use Spartan Locker

DANA SPICER® SUPER 30

'99-'04 WJ Grand Cherokee & '01 & up IFS Ford Explorer

R/G Diameter: 7.2" / 186mm R/G Bolts: (10) 7/16" x 20 RH Cover Bolts: 10 Carrier Breaks: 3.54 / 3.73 Pinion Shaft Dia. / Spline: 1.375" / 26

PART #	CATEGORY	DESCRIPTION
ZG D30S-373TJ [36031]	Ring & Pinion Set	Fits Spicer 30 short pinion / 3.73 Ratio / Ring & Pinion set
ZG D30S-411TJ [36032]	Ring & Pinion Set	Fits Spicer 30 short pinion / 4.11 Ratio / Ring & Pinion set
ZG D30S-456TJ [36033]	Ring & Pinion Set	Fits Spicer 30 short pinion / 4.56 Ratio / Ring & Pinion set
ZG D30S-488TJ [36034]	Ring & Pinion Set	Fits Spicer 30 short pinion / 4.88 Ratio / Ring & Pinion set
ZK D30-SUP [37006]	Master Overhaul Kit	Fits Spicer "Super 30" Master Overhaul Bearing Kit
ZK D30-TJ [37007]	Master Overhaul Kit	Fits Spicer 30 short pinion, Master Overhaul Bearing Kit
SL D30-27 [17000]	Locker	Fits Spicer 30, 27 spline, Spartan Locker, includes hardened X/P shaft
SL XP-D30 [17016]	Cross Pin Shaft	Fits Spicer 30, Hardened Cross Pin Shaft

DANA SPICER® 30 TJ

'92-'96 ZJ Grand Cherokee & '97-'06 TJ Wrangler

R/G Diameter: 7.20" / 181mm R/G Bolts: (10) 3/8" x 24 RH Cover Bolts: 10 Carrier Breaks: 3.54 / 3.73 Pinion Shaft Dia. / Spline: 1.375" / 26

PART #	CATEGORY	DESCRIPTION
ZG D30S-373TJ [36031]	Ring & Pinion Set	Fits Spicer 30 short pinion / 3.73 Ratio / Ring & Pinion set
ZG D30S-411TJ [36032]	Ring & Pinion Set	Fits Spicer 30 short pinion / 4.11 Ratio / Ring & Pinion set
ZG D30S-456TJ [36033]	Ring & Pinion Set	Fits Spicer 30 short pinion / 4.56 Ratio / Ring & Pinion set
ZG D30S-488TJ [36034]	Ring & Pinion Set	Fits Spicer 30 short pinion / 4.88 Ratio / Ring & Pinion set
ZG D30S-513TJ [36303]	Ring & Pinion Set	Fits Spicer 30 short pinion / 5.13 Ratio / Ring & Pinion set
ZK D30-TJ [37007]	Master Overhaul Kit	Fits Spicer 30 short pinion front Master Overhaul Bearing Kit
ZBKD30-TJ [58035]	Bearing Kit	Fits Spicer 30 short pinion Bearing & Seal Kit
ZPKD30-TJ [60018]	Pinion Install Kit	Fits Spicer 30 short pinion Pinion Install Kit
ZIKD30-S-27 [39005]	Spider Gear Set	Fits Spicer 30 Standard open spider gear set, 27 spline
SL D30-27 [17000]	Locker	Fits Spicer 30, 27 spline, Spartan Locker, includes hardened X/P shaft
SL XP-D30 [17016]	Cross Pin Shaft	Fits Spicer 30, Hardened Cross Pin Shaft

DANA SPICER® 44 Standard Rotation

GM, Ford, International, Jeep

R/G Diameter: 8.5" / 216mm R/G Bolts: (10) 3/8" or 7/16" x 24 RH Cover Bolts: 10 Carrier Breaks: 3.73 / 3.92 Pinion Shaft Dia. / Spline: 1.375" / 26

PART #	CATEGORY	DESCRIPTION
ZG D44-308 [36038]	Ring & Pinion Set	Fits Spicer 44 / 3.08 Ratio / Ring & Pinion set
ZG D44-354 [36039]	Ring & Pinion Set	Fits Spicer 44 / 3.54 Ratio / Ring & Pinion set
ZG D44-373 [36040]	Ring & Pinion Set	Fits Spicer 44 / 3.73 Ratio / Ring & Pinion set
ZG D44-392 [36269]	Ring & Pinion Set	Fits Spicer 44 / 3.92 ratio / Ring & Pinion set
ZG D44-411 [36041]	Ring & Pinion Set	Fits Spicer 44 / 4.11 Ratio / Ring & Pinion set
ZG D44-411T [36042]	Ring & Pinion Set	Fits Spicer 44 / 4.11 Ratio / thick Ring & Pinion set
ZG D44-427 [36043]	Ring & Pinion Set	Fits Spicer 44 / 4.27 Ratio / Ring & Pinion set
ZG D44-456 [36044]	Ring & Pinion Set	Fits Spicer 44 / 4.56 Ration / Ring & Pinion set
ZG D44-456T [36045]	Ring & Pinion Set	Fits Spicer 44 / 4.56 Ratio / thick Ring & Pinion set
ZG D44-456T-RUB [36046]	Ring & Pinion Set	Fits Spicer 44 TJ Rubicon/ 4.56 Ratio / Ring & Pinion set
ZG D44-488 [36047]	Ring & Pinion Set	Fits Spicer 44 / 4.88 Ratio / Ring & Pinion set
ZG D44-488T [36048]	Ring & Pinion Set	Fits Spicer 44 / 4.88 Ratio /thick Ring & Pinion set
ZG D44-488T-RUB [36049]	Ring & Pinion Set	Fits Spicer 44 TJ Rubicon/ 4.88 Ratio / Ring & Pinion set

Continued on next page

DANA SPICER® 44 Standard Rotation (cont.)

GM, Ford, International, Jeep

R/G Diameter: 8.5" / 216mm R/G Bolts: (10) 3/8" or 7/16" x 24 RH Cover Bolts: 10 Carrier Breaks: 3.73 / 3.92 Pinion Shaft Dia. / Spline: 1.375" / 26

PART #	CATEGORY	DESCRIPTION
ZG D44-513 [36050]	Ring & Pinion Set	Fits Spicer 44 / 5.13 Ratio / Ring & Pinion set
ZG D44-513T [36051]	Ring & Pinion Set	Fits Spicer 44 / 5.13 Ratio / thick Ring & Pinion set
ZG D44-513T-RUB [36052]	Ring & Pinion Set	Fits Spicer 44 TJ Rubicon/ 5.13 Ratio / Ring & Pinion set
ZG D44-538 [36053]	Ring & Pinion Set	Fits Spicer 44 / 5.38 Ratio / Ring & Pinion set
ZG D44-589 [36054]	Ring & Pinion Set	Fits Spicer 44 / 5.89 Ratio / Ring & Pinion set
ZK D44 [37008]	Master Overhaul Kit	Fits Spicer 44 Master Overhaul Bearing Kit
ZK D44-19 [37084]	Master Overhaul Kit	Fits Spicer 44, 19 spline Master Overhaul Kit
ZK D44-DIS [37009]	Master Overhaul Kit	Fits Spicer 44 Disconnect front Master Overhaul Bearing Kit
ZK D44-REAR [37015]	Master Overhaul Kit	Fits Spicer 44 rear Master Overhaul Bearing Kit
ZK D44-RUBICON [37017]	Master Overhaul Kit	Fits Spicer 44 TJ Rubicon Master Overhaul Bearing Kit
ZBKD44 [58036]	Bearing Kit	Fits Spicer 44, 30 spline Bearing & Seal Kit
ZBKD44-19 [58031]	Bearing Kit	Fits Spicer 44, 19 spline Bearing & Seal Kit
ZBKD44-REAR [58019]	Bearing Kit	Fits Spicer 44 rear, Bearing & Seal kit
ZIKD44-S-30 [39006]	Spider Gear Set	Fits Spicer 44 Standard Spider Gear set, 30 spline
ZP FSD44-3-30DN [59013]	Spool	Fits Spicer 44 Steel Spool, 3.73 & down, 30 spline
ZP FSD44-4-30UP [59015]	Spool	Fits Spicer 44 Steel Spool, 3.92 & up, 30 spline
ZP MINS44-30 [59021]	Mini Spool	Fits Spicer 44, Mini Spool, 30 spline
SL D44-19 [17043]	Locker	Fits Spicer 44, 19 spline, Spartan Locker, includes hardened X/P shaft
SL D44-30 [17001]	Locker	Fits Spicer 44, 30 spline, Spartan Locker, includes hardened X/P shaft
SL XP-D44 [17017]	Cross Pin Shaft	Fits Spicer 44, Hardened Cross Pin Shaft

DANA SPICER® 44 Reverse Rotation

Ford

R/G Diameter: 8.5" / 216mm R/G Bolts: (10) 3/8" or 7/16" x 24 RH Cover Bolts: 10 Carrier Breaks: 3.73 / 3.92 Pinion Shaft Dia. / Spline: 1.375" / 26

PART #	CATEGORY	DESCRIPTION
ZG D44R-354R [36063]	Ring & Pinion Set	Fits Spicer 44 Reverse / 3.54 Ratio / Ring & Pinion set
ZG D44R-373R [36064]	Ring & Pinion Set	Fits Spicer 44 Reverse / 3.73 Ratio / Ring & Pinion set
ZG D44R-411R [36065]	Ring & Pinion Set	Fits Spicer 44 Reverse / 4.11 Ratio / Ring & Pinion set
ZG D44R-456R [36066]	Ring & Pinion Set	Fits Spicer 44 Reverse / 4.56 Ratio / Ring & Pinion set
ZG D44R-488R [36067]	Ring & Pinion Set	Fits Spicer 44 Reverse / 4.88 Ratio / Ring & Pinion set
ZG D44R-513R [36068]	Ring & Pinion Set	Fits Spicer 44 Reverse / 5.13 Ratio / Ring & Pinion set
ZG D44R-538R [36069]	Ring & Pinion Set	Fits Spicer 44 Reverse / 5.38 Ratio / Ring & Pinion set
ZK D44-IFS-E [37010]	Master Overhaul Kit	Fits Spicer 44 IFS front Master Overhaul Bearing Kit, '92 & down
ZK D44-IFS-L [37011]	Master Overhaul Kit	Fits Spicer 44 IFS front Master Overhaul Bearing Kit, '93 & up
ZK D44-REV [37016]	Master Overhaul Kit	Fits Spicer 44 reverse front Master Overhaul Bearing Kit, Solid Axle
ZIKD44-S-30 [39006]	Spider Gear Set	Fits Spicer 44 Standard Spider Gear set, 30 spline
ZP FSD44-3-30DN [59013]	Spool	Fits Spicer 44 Steel Spool, 3.73 & down, 30 spline
ZP FSD44-4-30UP [59015]	Spool	Fits Spicer 44 Steel Spool, 3.92 & up, 30 spline
ZP MINS44-30 [59021]	Mini Spool	Fits Spicer 44, Mini Spool, 30 spline
SL D44-30 [17001]	Locker	Fits Spicer 44, 30 spline, Spartan Locker, includes hardened X/P shaft
SL XP-D44 [17017]	Cross Pin Shaft	Fits Spicer 44, Hardened Cross Pin Shaft

DANA SPICER® 44 JK RUBICON REAR

Jeep

R/G Diameter: 8.89" / 226mm R/G Bolts: (10) 7/16" or 1/2" x 20 RH Cover Bolts: 10 Carrier Breaks: None Pinion Shaft Dia. / Spline: 1.625" / 24

PART #	CATEGORY	DESCRIPTION
ZG D44JK-456RUB [36060]	Ring & Pinion Set-Rear	Fits Spicer 44 JK rear / 4.56 Ratio / Ring & Pinion set
ZG D44JK-488RUB [36061]	Ring & Pinion Set-Rear	Fits Spicer 44 JK rear / 4.88 Ratio / Ring & Pinion set
ZG D44JK-513RUB [36062]	Ring & Pinion Set-Rear	Fits Spicer 44 JK rear / 5.13 Ratio / Ring & Pinion set
ZK D44-JK-RUB [37013]	Master Overhaul Kit-Rear	Fits Spicer 44 JK rear / Master Overhaul Bearing Kit
ZBKD44-JK-RUB [58039]	Bearing Kit	Fits Spicer 44 JK Rubicon rear Bearing & Seal Kit
ZPKD44-JK-RUB [60007]	Pinion Install Kit	Fits Spicer 44 JK Rubicon rear Pinion Install Kit

DANA SPICER® 44 JK RUBICON FRONT

Jeep

R/G Diameter: 8.5" / 216mm R/G Bolts: (10) 7/16" or 1/2" x 20 RH Cover Bolts: 10 Carrier Breaks: None Pinion Shaft Dia. / Spline: 1.625" / 24

PART #	CATEGORY	DESCRIPTION
ZG D44RS-411RUB [36330]	Ring & Pinion Set	Fits Spicer 44 JK front / 4.11 Ratio / Ring & Pinion set
ZG D44RS-456RUB [36070]	Ring & Pinion Set-Front	Fits Spicer 44 JK front / 4.56 Ratio / Ring & Pinion set
ZG D44RS-488RUB [36071]	Ring & Pinion Set-Front	Fits Spicer 44 JK front / 4.88 Ratio / Ring & Pinion set
ZG D44RS-513RUB [36072]	Ring & Pinion Set-Front	Fits Spicer 44 JK front / 5.13 Ratio / Ring & Pinion set
ZG D44RS-538RUB [36339]	Ring & Pinion Set	Fits Spicer 44 JK front / 5.38 Ratio / Ring & Pinion set
ZK D44-JK-REV-RUB [37012]	Master Overhaul Kit-Front	Fits Spicer 44 JK front Master Overhaul Bearing Kit
ZBKD44-JK-REV-RUB [58038]	Bearing Kit	Fits Spicer 44 JK front Bearing & Seal Kit
ZPKD44-JK-REV-RUB [60006]	Pinion Install Kit	Fits Spicer 44 JK Rubicon front Pinion Install Kit

DANA SPICER® 44 NON-RUBICON JK

Jeep

R/G Diameter: 8.89" / 226mm R/G Bolts: (10) 7/16" or 1/2" x 20 RH Cover Bolts: 10 Carrier Breaks: None Pinion Shaft Dia. / Spline: 1.625" / 24

PART #	CATEGORY	DESCRIPTION
ZG D44JK-411RUB [36327]	Ring & Pinion Set	Fits Spicer 44 rear JK non-Rubicon / 4.11 Ratio / Ring & Pinion set
ZG D44JK-538RUB [36340]	Ring & Pinion Set	Fits Spicer 44 rear JK non-Rubicon / 5.38 Ratio / Ring & Pinion set
ZG D44JK-456RUB [36060]	Ring & Pinion Set	Fits Spicer 44 rear / 4.56 JK non-Rubicon Ratio / Ring & Pinion set
ZG D44JK-488RUB [36061]	Ring & Pinion Set	Fits Spicer 44 rear / 4.88 JK non-Rubicon Ratio / Ring & Pinion set
ZG D44JK-513RUB [36062]	Ring & Pinion Set	Fits Spicer 44 rear / 5.13 JK non-Rubicon Ratio / Ring & Pinion set
ZK D44-JK-STD [37014]	Master Overhaul Kit	Fits Spicer 44 JK non-Rubicon Master Overhaul Bearing Kit
ZBKD44-JK-STD [58040]	Bearing Kit	Fits Spicer 44 JK non-Rubicon Bearing & Seal Kit
ZPKD44-JK-STD [60008]	Pinion Install Kit	Fits Spicer 44 JK non-Rubicon rear Pinion Install Kit
SL D44-30 * [17001]	Locker	Fits Spicer 44, 30 spline, Spartan Locker, includes hardened X/P shaft
SL XP-D44 * [17017]	Cross Pin Shaft	Fits Spicer 44, Hardened Cross Pin Shaft

* Standard Spicer 44 case will be needed to use Spartan Locker



USA Standard Front Axles

USA Standard Rear Axles

DANA SPICER® 44HD

Viper, Corvette, Jeep Grand Cherokee

R/G Diameter: 8.5" / 226mm R/G Bolts: (10) 3/8" or 7/16" x 20 RH Cover Bolts: 10 Carrier Breaks: None Pinion Shaft Dia. / Spline: 1.625" / 29

PART #	CATEGORY	DESCRIPTION
ZG D44HD-308 [36055]	Ring & Pinion Set	Fits Spicer 44HD / 3.08 Ratio / Ring & Pinion set
ZK D44HD-GRAND [37095]	Master Overhaul Kit	Fits Spicer 44HD Master Overhaul Bearing Kit, '99-'08 Grand Cherokee
ZBKD44HD [58037]	Bearing Kit	Fits Spicer 44HD Bearing & Seal Kit
SL D44HD-30 [17002]	Locker	Fits Spicer 44HD, 30 spline, Spartan Locker, includes hardened X/P shaft
SL XP-D44HD [17018]	Cross Pin Shaft	Fits Spicer 44HD, Hardened Cross Pin Shaft

DANA SPICER® 50

Ford

R/G Diameter: 9" / 229mm R/G Bolts: (10) 7/16" x 20 RH Cover Bolts: 10 Carrier Breaks: None Pinion Shaft Dia. / Spline: 1.375" / 26

PART #	CATEGORY	DESCRIPTION
ZK D50-STRAIGHT [37096]	Master Overhaul Kit	Fits Spicer 50 Master Overhaul Bearing Kit, Straight axle only
ZIKD50-S-30 [39007]	Spider Gear Set	Fits Spicer 50 Standard open spider gear set, 30 spline

DANA SPICER® 60 Standard Rotation

General Motors, Ford, International, Jeep

R/G Diameter: 9.75" / 248mm R/G Bolts: (12) 1/2" x 18 RH Cover Bolts: 10 Carrier Breaks: 4.10 / 4.56 Pinion Shaft Dia. / Spline: 1.625" / 29

PART #	CATEGORY	DESCRIPTION
ZG D60-354 [36073]	Ring & Pinion Set	Fits Spicer 60 3.54 Ratio / Ring & Pinion set
ZG D60-373 [36074]	Ring & Pinion Set	Fits Spicer 60 3.73 Ratio / Ring & Pinion set
ZG D60-411 [36075]	Ring & Pinion Set	Fits Spicer 60 4.11 Ratio / Ring & Pinion set
ZG D60-456 [36076]	Ring & Pinion Set	Fits Spicer 60 4.56 Ratio / Ring & Pinion set
ZG D60-488 [36077]	Ring & Pinion Set	Fits Spicer 60 4.88 Ratio / Ring & Pinion set
ZG D60-513 [36078]	Ring & Pinion Set	Fits Spicer 60 5.13 Ratio / Ring & Pinion set
ZG D60-538 [36079]	Ring & Pinion Set	Fits Spicer 60 5.38 Ratio / Ring & Pinion set
ZG D60-586 [36315]	Ring & Pinion Set	Fits Spicer 60 / 5.86 Ratio / Ring & Pinion set
ZK D60-DIS [37019]	Ring & Pinion Set	Fits Spicer 60 Disconnect front Master Overhaul Bearing Kit
ZK D60-F [37020]	Master Overhaul Kit	Fits Spicer 60 front Master Overhaul Bearing Kit
ZK D60-R [37021]	Master Overhaul Kit	Fits Spicer 60 rear Master Overhaul Bearing Kit
ZK D60-SUP [37097]	Master Overhaul Kit	Fits Spicer "Super" 60 Master Overhaul Bearing Kit
ZBKD60-F [58041]	Bearing Kit	Fits Spicer 60 front Bearing & Seal Kit
ZBKD60-R [58042]	Bearing Kit	Fits Spicer 60 rear Bearing & Seal Kit
ZPKD60-F [60016]	Pinion Install Kit	Fits Spicer 60 front Pinion Install Kit
ZPKD60-R [60017]	Pinion Install Kit	Fits Spicer 60 rear Pinion Install Kit
ZIKD60-S-30 [39008]	Spider Gear Set	Fits Spicer 60 Standard open spider gear set, 30 spline
ZIKD60-S-32 [39033]	Spider Gear Set	Fits Spicer 60 Standard open spider gear set, 32 spline
ZIKD60-S-35 [39009]	Spider Gear Set	Fits Spicer 60 Standard open spider gear set, 35 spline
ZP FSD60-3-30 [59014]	Spool	Fits Spicer 60 Steel Spool, 4.10 & down, 30 spline
ZP FSD60-3-35 [59016]	Spool	Fits Spicer 60 Steel Spool, 4.10 & down, 35 spline
ZP FSD60-4-30 [59017]	Spool	Fits Spicer 60 Steel Spool, 4.56 & up, 30 spline
ZP FSD60-4-35 [59018]	Spool	Fits Spicer 60 Steel Spool, 4.56 & up, 35 spline
SL D60-30 [17003]	Locker	Fits Spicer 60, 30 spline, Spartan Locker, includes hardened X/P shaft
SL D60-35 [17004]	Locker	Fits Spicer 60, 35 spline, Spartan Locker, includes hardened X/P shaft
SL XP-D60 [17019]	Cross Pin Shaft	Fits Spicer 60, Hardened Cross Pin Shaft

DANA SPICER® 60 Reverse Rotation

Ford

R/G Diameter: 9.75" / 248mm R/G Bolts: (12) 1/2" x 18 RH Cover Bolts: 10 Carrier Breaks: 4.10 / 4.56 Pinion Shaft Dia. / Spline: 1.625" / 29

PART #	CATEGORY	DESCRIPTION
ZG D60R-354R [36314]	Ring & Pinion Set	Fits Spicer 60 reverse / 3.54 Ratio / Ring & Pinion set
ZG D60R-373R [36305]	Ring & Pinion Set	Fits Spicer 60 reverse 3.73 Ratio / Ring & Pinion set
ZG D60R-430R-T [36304]	Ring & Pinion Set	Fits Spicer 60 reverse thick 4.30 Ratio / Ring & Pinion set
ZG D60R-411R [36080]	Ring & Pinion Set	Fits Spicer 60 reverse 4.11 Ratio / Ring & Pinion set
ZG D60R-456R-T [36081]	Ring & Pinion Set	Fits Spicer 60 reverse thick 4.56 Ratio / Ring & Pinion set
ZG D60R-488R [36082]	Ring & Pinion Set	Fits Spicer 60 reverse 4.88 Ratio / Ring & Pinion set
ZG D60R-488R-T [36083]	Ring & Pinion Set	Fits Spicer 60 reverse thick 4.88 Ratio / Ring & Pinion set
ZG D60R-513R-T [36084]	Ring & Pinion Set	Fits Spicer 60 reverse thick 5.13 Ratio / Ring & Pinion set
ZG D60R-538R [36085]	Ring & Pinion Set	Fits Spicer 60 reverse 5.38 Ratio / Ring & Pinion set
ZG D60R-538R-T [36086]	Ring & Pinion Set	Fits Spicer 60 reverse thick 5.38 Ratio / Ring & Pinion set
ZK D60-F [37020]	Master Overhaul Kit	Fits Spicer 60 front Master Overhaul Bearing Kit
ZBKD60-F [58041]	Bearing Kit	Fits Spicer 60 front Bearing & Seal Kit
ZPKD60-F [60016]	Pinion Install Kit	Fits Spicer 60 front Pinion Install Kit
ZIKD60-S-35 [39009]	Spider Gear Set	Fits Spicer 60 Standard open spider gear set, 35 spline
ZP FSD60-3-35 [59016]	Spool	Fits Spicer 60 Steel Spool, 4.10 & down, 35 spline
ZP FSD60-4-35 [59018]	Spool	Fits Spicer 60 Steel Spool, 4.56 & up, 35 spline
SL D60-35 [17004]	Locker	Fits Spicer 60, 35 spline, Spartan Locker, includes hardened X/P shaft
SL XP-D60 [17019]	Cross Pin Shaft	Fits Spicer 60, Hardened Cross Pin Shaft

DANA SPICER® 70

Dodge, General Motors, Ford

R/G Diameter: 10.5" R/G Bolts: (12) 1/2" x 18 RH Cover Bolts: 10 Carrier Breaks: 4.10 / 4.56 Pinion Shaft Dia. / Spline: 1.750" / 29

PART #	CATEGORY	DESCRIPTION
ZG D70-354 [36087]	Ring & Pinion Set	Fits Spicer 70 / 3.54 Ratio / Ring & Pinion set
ZG D70-373 [36088]	Ring & Pinion Set	Fits Spicer 70 / 3.73 Ratio / Ring & Pinion set
ZG D70-411 [36089]	Ring & Pinion Set	Fits Spicer 70 / 4.11 Ratio / Ring & Pinion set
ZG D70-456 [36090]	Ring & Pinion Set	Fits Spicer 70 / 4.56 Ratio / Ring & Pinion set
ZG D70-488 [36265]	Ring & Pinion Set	Fits Spicer 70 / 4.88 Ratio / Ring & Pinion set
ZG D70-586 [36266]	Ring & Pinion Set	Fits Spicer 70 / 5.86 Ratio / Ring & Pinion set
ZK D70 [37022]	Master Overhaul Kit	Fits Spicer 70 Master Overhaul Bearing Kit
ZK D70-HD [37023]	Master Overhaul Kit	Fits Spicer 70HD Master Overhaul Bearing Kit
ZK D70-U [37024]	Master Overhaul Kit	Fits Spicer 70-U Master Overhaul Bearing Kit
ZBKD70-HD-A [58002]	Bearing Kit	Fits Spicer 70HD Bearing & Seal kit
ZBKD70-U [58025]	Bearing Kit	Fits Spicer 70-U, Bearing & Seal kit
ZIKD70-S-32 [39010]	Spider Gear Set	Fits Spicer 70 Standard open spider gear set, 32 spline
ZIKD70-S-35 [39011]	Spider Gear Set	Fits Spicer 70 Standard open spider gear set, 35 spline

DANA SPICER® 80

Dodge, General Motors, Ford

R/G Diameter: 11.25" R/G Bolts: (12) 9/16" x 18 RH Cover Bolts: 10 Carrier Breaks: 3.73 / 4.10 Pinion Shaft Dia. / Spline: 2.0" / 37

PART #	CATEGORY	DESCRIPTION
ZG D80-331 [36270]	Ring & Pinion Set	Fits Spicer 80 3.31 Ratio / Ring & Pinion set
ZG D80-354 [36091]	Ring & Pinion Set	Fits Spicer 80 3.54 Ratio / Ring & Pinion set
ZG D80-373 [36092]	Ring & Pinion Set	Fits Spicer 80 3.73 Ratio / Ring & Pinion set
ZG D80-373-4 [36093]	Ring & Pinion Set	Fits Spicer 80 / 3.73 Ratio / thin Ring & Pinion set
ZG D80-411 [36094]	Ring & Pinion Set	Fits Spicer 80 4.11 Ratio / Ring & Pinion set
ZG D80-411T [36095]	Ring & Pinion Set	Fits Spicer 80 4.11 Ratio / thick Ring & Pinion set
ZG D80-430 [36096]	Ring & Pinion Set	Fits Spicer 80 4.30 Ratio / Ring & Pinion set
ZG D80-463 [36097]	Ring & Pinion Set	Fits Spicer 80 4.63 Ratio / Ring & Pinion set
ZG D80-488 [36098]	Ring & Pinion Set	Fits Spicer 80 4.88 Ratio / Ring & Pinion set
ZG D80-513 [36099]	Ring & Pinion Set	Fits Spicer 80 5.13 Ratio / Ring & Pinion set
ZG D80-538 [36271]	Ring & Pinion Set	Fits Spicer 80 5.38 Ratio / Ring & Pinion set
ZK D80-A [37025]	Master Overhaul Kit	Fits Spicer 80 4.125" O.D. Master Overhaul Bearing Kit
ZK D80-B [37078]	Master Overhaul Kit	Fits Spicer 80 4.375" O.D. Master Overhaul Bearing Kit
ZBKD80-A [58003]	Bearing Kit	Fits Spicer 80 4.125" O.D. / Bearing & Seal kit
ZBKD80-B [58004]	Bearing Kit	Fits Spicer 80 4.375" O.D. / Bearing & Seal kit
ZIKD70-S-35 [39011]	Spider Gear Set	Fits Spicer 80 Standard open spider gear set, 35 spline
ZIKD80-S-37 [39012]	Spider Gear Set	Fits Spicer 80 Standard open spider gear set, 37 spline

FORD 7.5"

Passenger Car, Small Truck & Astro Van

R/G Diameter: 7.5" R/G Bolts: (10) 7/16" x 20 RH Cover Bolts: 10 Carrier Breaks: None Pinion Shaft Dia. / Spline: 1.625" / 28

PART #	CATEGORY	DESCRIPTION
ZG F7.5-308 [36113]	Ring & Pinion Set	Ford 7.5" 3.08 Ratio / Ring & Pinion set
ZG F7.5-373 [36114]	Ring & Pinion Set	Ford 7.5" 3.73 Ratio / Ring & Pinion set
ZG F7.5-411 [36267]	Ring & Pinion Set	Ford 7.5" 4.11 Ratio / Ring & Pinion set
ZG F7.5-456 [36277]	Ring & Pinion Set	Ford 7.5" 4.56 ratio / Ring & Pinion set
ZK F7.5 [37027]	Master Overhaul Kit	Ford 7.5" Master Overhaul Bearing Kit
ZIKF7.5-S-28 [39014]	Spider Gear Set	Standard open spider gear set, 28 spline

FORD 8"

Passenger Car

R/G Diameter: 8.0" R/G Bolts: (10) 3/8" x 20 RH Cover Bolts: Dropout Carrier Breaks: None Pinion Shaft Dia. / Spline: 1.188" / 25

PART #	CATEGORY	DESCRIPTION
ZG F8-300 [36115]	Ring & Pinion Set	Ford 8" 3.00 Ratio / Ring & Pinion set
ZG F8-325 [36116]	Ring & Pinion Set	Ford 8" 3.25 Ratio / Ring & Pinion set
ZG F8-355 [36117]	Ring & Pinion Set	Ford 8" 3.55 Ratio / Ring & Pinion set
ZG F8-380 [36118]	Ring & Pinion Set	Ford 8" 3.80 Ratio / Ring & Pinion set
ZG F8-411 [36119]	Ring & Pinion Set	Ford 8" 4.11 Ratio / Ring & Pinion set
ZK F8 [37028]	Master Overhaul Kit	Ford 8" Master Overhaul Bearing kit
ZK F8-AG [37029]	Master Overhaul Kit	Ford 8" Master Overhaul Bearing Kit, w/ aftermarket posi or locker
ZIKF9-S-28-2 [39018]	Spider Gear Set	Standard open spider gear set, 28 spline, 2 pinion design
ZP MINSF9-28 [59022]	Mini Spool	Ford 8" Mini spool, 28 spline
SL F9-28-31 [17042]	Locker	Ford 8" 28 spline, Spartan Locker, includes hardened X/P shaft
SL XP-F9-L [17021]	Cross Pin Shaft	Ford 8" Hardened Cross Pin Shaft-long
SL XP-F9-S [17022]	Cross Pin Shaft	Ford 8" Hardened Cross Pin Shaft-short
SL XP-F9-XS [17044]	Cross Pin Shaft	Ford 8" Hardened Cross Pin Shaft-extra short for 2 pinion case

FORD 8.8" Standard & Reverse

Passenger Car & Truck

R/G Diameter: 8.8" R/G Bolts: (12) 7/16" x 20 RH Cover Bolts: 10 Carrier Breaks: None Pinion Shaft Dia. / Spline: 1.625" / 28

PART #	CATEGORY	DESCRIPTION
ZG F8.8-308 [36120]	Ring & Pinion Set	Ford 8.8" 3.08 Ratio / Ring & Pinion set
ZG F8.8-327 [36309]	Ring & Pinion Set	Ford 8.8" / 3.27 Ratio / Ring & Pinion set
ZG F8.8-331 [36121]	Ring & Pinion Set	Ford 8.8" 3.31 Ratio / Ring & Pinion set
ZG F8.8-355 [36122]	Ring & Pinion Set	Ford 8.8" 3.55 Ratio / Ring & Pinion set
ZG F8.8-373 [36123]	Ring & Pinion Set	Ford 8.8" 3.73 Ratio / Ring & Pinion set
ZG F8.8-390 [36124]	Ring & Pinion Set	Ford 8.8" 3.90 Ratio / Ring & Pinion set
ZG F8.8-411 [36125]	Ring & Pinion Set	Ford 8.8" 4.11 Ratio / Ring & Pinion set
ZG F8.8R-411R [36129]	Ring & Pinion Set	Fits Ford 8.8" reverse / 4.11 Ratio / Ring & Pinion set
ZG F8.8-456 [36126]	Ring & Pinion Set	Ford 8.8" 4.56 Ratio / Ring & Pinion set
ZG F8.8-488 [36127]	Ring & Pinion Set	Ford 8.8" 4.88 Ratio / Ring & Pinion set
ZG F8.8-513 [36128]	Ring & Pinion Set	Ford 8.8" 5.13 Ratio / Ring & Pinion set
ZG F8.8R-373R [36306]	Ring & Pinion Set	Ford 8.8" reverse 3.73 Ratio / Ring & Pinion set
ZG F8.8R-456R [36130]	Ring & Pinion Set	Ford 8.8" reverse 4.56 Ratio / Ring & Pinion set
ZG F8.8R-488R [36131]	Ring & Pinion Set	Ford 8.8" reverse 4.88 Ratio / Ring & Pinion set
ZG F8.8R-513R [36132]	Ring & Pinion Set	Ford 8.8" reverse 5.13 Ratio / Ring & Pinion set
ZK F8.8 [37030]	Master Overhaul Kit	Ford 8.8" Master Overhaul Bearing kit, '09 & down
ZK F8.8-B [37080]	Master Overhaul Kit	Ford 8.8" 3.250" O.D. Master Overhaul Brg Kit, '10 F150, '10 & up Mustang
ZK F8.8-C [37081]	Master Overhaul Kit	Ford 8.8" 3.544" O.D. Master Overhaul Brg Kit, '11 & up F150
ZK F8.8-IRS-SUV [37031]	Master Overhaul Kit	Ford 8.8" IRS Master Overhaul Kit, SUV
ZK F8.8-REV [37032]	Master Overhaul Kit	Ford 8.8" IFS Master Overhaul Kit
ZK F8.8-REV-B [36117]	Master Overhaul Kit	Ford 8.8" IFS Master Overhaul Kit, '09 & up
ZBKF8.8 [58007]	Bearing Kit	Ford 8.8" Bearing & Seal kit, '09 & down
ZBKF8.8-B [58027]	Bearing Kit	Ford 8.8" 3.250" O.D. Bearing & Seal Kit, '10 F150, '10 & up Mustang
ZBKF8.8-C [58028]	Bearing Kit	Ford 8.8" 3.544" O.D. Bearing & Seal Kit, '11 & up F150
ZPKF8.8-A [60009]	Pinion Install Kit	Ford 8.8" Pinion Install Kit, '09 & down
ZIKF8.8-S-28 [39015]	Spider Gear Set	Standard open spider gear set, 28 spline
ZIKF8.8-S-31 [39016]	Spider Gear Set	Standard open spider gear set, 31 spline
ZIKF8.8-T/L-31 [39032]	Spider Gear Set	Trac Loc posi spider gear set, 31 spline
SL F8.8-31 [17005]	Locker	Ford 8.8" 31 spline, Spartan Locker, includes hardened X/P shaft
SL XP-F8.8 [17020]	Cross Pin Shaft	Ford 8.8" Hardened Cross Pin Shaft

FORD 9"

Passenger Car, Truck and Racing Applications

R/G Diameter: 9" R/G Bolts: (10) 7/16" x 20 LH Cover Bolts: Dropout Carrier Breaks: None Pinion Shaft Dia. / Spline: 1.312" / 28, 1.5" / 35

PART #	CATEGORY	DESCRIPTION
ZG F9-300 [36133]	Ring & Pinion Set	Ford 9" 3.00 Ratio / Ring & Pinion set
ZG F9-325 [36134]	Ring & Pinion Set	Ford 9" 3.25 Ratio / Ring & Pinion set
ZG F9-350 [36135]	Ring & Pinion Set	Ford 9" 3.50 Ratio / Ring & Pinion set
ZG F9-370 [36137]	Ring & Pinion Set	Ford 9" 3.70 Ratio / Ring & Pinion set
ZG F9-389 [36138]	Ring & Pinion Set	Ford 9" 3.89 Ratio / Ring & Pinion set
ZG F9-411 [36139]	Ring & Pinion Set	Ford 9" 4.11 Ratio / Ring & Pinion set
ZG F9-433 [36140]	Ring & Pinion Set	Ford 9" 4.33 Ratio / Ring & Pinion set
ZG F9-456 [36141]	Ring & Pinion Set	Ford 9" 4.56 Ratio / Ring & Pinion set
ZG F9-471 [36142]	Ring & Pinion Set	Ford 9" / 4.71 Ratio / Ring & Pinion set

Continued on next page

R/G Diameter: 9" R/G Bolts: (10) 7/16" x 20 LH Cover Bolts: Dropout Carrier Breaks: None Pinion Shaft Dia. / Spline: 1.312" / 28, 1.5" / 35

PART #	CATEGORY	DESCRIPTION
ZG F9-486 [36143]	Ring & Pinion Set	Ford 9" 4.86 Ratio / Ring & Pinion set
ZG F9-513 [36145]	Ring & Pinion Set	Ford 9" 5.13 Ratio / Ring & Pinion set
ZG F9-529 [36146]	Ring & Pinion Set	Ford 9" 5.29 Ratio / Ring & Pinion set
ZG F9-543 [36147]	Ring & Pinion Set	Fits Ford 9" / 5.43 Ratio / Ring & Pinion set
ZG F9-567 [36148]	Ring & Pinion Set	Ford 9" 5.67 Ratio / Ring & Pinion set
ZG F9-600 [36150]	Ring & Pinion Set	Ford 9" 6.00 Ratio / Ring & Pinion set
ZG F9-633 [36152]	Ring & Pinion Set	Ford 9" 6.33 Ratio / Ring & Pinion set
ZG F9-650 [36153]	Ring & Pinion Set	Ford 9" 6.50 Ratio / Ring & Pinion set
ZK F9-A [37033]	Master Overhaul Kit	Ford 9" Master Overhaul Bearing Kit, LM102910 carrier races
ZK F9-A-SPC [37034]	Master Overhaul Kit	Ford 9" Master Overhaul Bearing Kit, LM102910 carrier races w/solid spacer
ZK F9-B [37035]	Master Overhaul Kit	Ford 9" Master Overhaul Bearing Kit, LM501310 carrier races
ZK F9-C [37036]	Master Overhaul Kit	Ford 9" Master Overhaul Bearing Kit, LM603011 carrier races
ZK F9-C-SPC [37037]	Master Overhaul Kit	Ford 9" Master Overhaul Bearing Kit, LM603011 carrier races, w/solid spacer
ZK F9-HDC [37038]	Master Overhaul Kit	Ford 9" Master Overhaul Bearing Kit, LM603011 carrier races, Daytona support
ZK F9-HDC-SPC [37039]	Master Overhaul Kit	Ford 9" Master Overhaul Bearing Kit, LM603011 races, Daytona support, with solid spacer
ZK F9-HDD-SPC [37040]	Master Overhaul Kit	Ford 9" Master Overhaul Bearing Kit, LM104911 races, Daytona support, with solid spacer
ZBKF9-A [58043]	Bearing Kit	Ford 9" Bearing & Seal Kit, LM102910 carrier races
ZPKF9-A [60002]	Pinion Bearing Kit	Ford 9" Pinion Bearing kit
ZIKF9-S-28-2 [39018]	Spider Gear Set	Standard open spider gear set, 28 spline, 2 pinion design
ZIKF9-S-31-4 [39019]	Spider Gear Set	Standard open spider gear set, 31 spline, 4 pinion design
ZP FSF9-28 [59003]	Spool	Ford 9" steel spool, 28 spline
ZP FSF9-31 [59004]	Spool	Ford 9" steel spool, 31 spline
ZP FSF9-35 [59025]	Spool	Ford 9" steel spool, 35 spline
ZP MINSF9-28 [59022]	Mini Spool	Ford 9" Mini spool, 28 spline
ZP MINSF9-31 [59023]	Mini Spool	Ford 9" Mini spool, 31 spline
SL F9-28-31 [17042]	Locker	Ford 9" 28 or 31 spline, Spartan Locker, includes hardened X/P shaft
SL XP-F9-L [17021]	Cross Pin Shaft	Ford 9" Hardened Cross Pin Shaft-long
SL XP-F9-S [17022]	Cross Pin Shaft	Ford 9" Hardened Cross Pin Shaft-short
SL XP-F9-XS [17044]	Cross Pin Shaft	Ford 9" Hardened Cross Pin Shaft-extra short for 2-pinion case

Ford 9" Lightweight Spool



Toyota V6 Spool



FORD 9.75"

Ford Trucks & SUV

R/G Diameter: 9.75" R/G Bolts: (12) 12mm x 1.25 RH Cover Bolts: 12 Carrier Breaks: None Pinion Shaft Dia. / Spline: 1.970" / 31

PART #	CATEGORY	DESCRIPTION
ZG F9.75-308 [36154]	Ring & Pinion Set	Ford 9.75" 3.08 Ratio / Ring & Pinion set '10 & Down
ZG F9.75-355-11 [36293]	Ring & Pinion Set	Ford 9.75" 3.55 Ratio / Ring & Pinion set, '11 & up
ZG F9.75-373 [36156]	Ring & Pinion Set	Ford 9.75" 3.73 Ratio / Ring & Pinion set '10 & Down
ZG F9.75-373-11 [36294]	Ring & Pinion Set	Ford 9.75" 3.73 Ratio / Ring & Pinion set, '11 & up
ZG F9.75-411 [36157]	Ring & Pinion Set	Ford 9.75" 4.11 Ratio / Ring & Pinion set '10 & Down
ZG F9.75-411-11 [36295]	Ring & Pinion Set	Ford 9.75" 4.11 Ratio / Ring & Pinion set, '11 & up
ZG F9.75-513 [36160]	Ring & Pinion Set	Ford 9.75" 5.13 Ratio / Ring & Pinion set '10 & Down
ZK F9.75-A [37086]	Master Overhaul Kit	Ford 9.75" Master Overhaul Bearing Kit, '97-'98
ZK F9.75-B [37087]	Master Overhaul Kit	Ford 9.75" Master Overhaul Bearing Kit, '00-'07
ZK F9.75-C [37101]	Master Overhaul Kit	Ford 9.75" Master Overhaul Bearing Kit, '08-'10
ZK F9.75-D [37102]	Master Overhaul Kit	Ford 9.75" Master Overhaul Bearing Kit, '11 & up
ZBKF9.75-A [58008]	Bearing Kit	Ford 9.75" Bearing & Seal kit, '97-'98
ZBKF9.75-B [58009]	Bearing Kit	Ford 9.75" Bearing & Seal kit, '00-'07
ZBKF9.75-C [58029]	Bearing Kit	Ford 9.75" Bearing & Seal Kit, '08-'10
ZBKF9.75-D [58030]	Bearing Kit	Ford 9.75" Bearing & Seal Kit, '11 & up
ZIKF9.75-S-34 [39017]	Spider Gear Set	Standard open spider gear set, 34 spline
ZPKF9.75 [60021]	Pinion Install Kit	Ford 9.75" Pinion Bearing kit

FORD 10.25" / 10.5"

Ford Truck

R/G Diameter: 10.25" R/G Bolts: (12) 1/2" x 20 RH Cover Bolts: 12 Carrier Breaks: None Pinion Shaft Dia. / Spline: 1.940" / 31 ('10 & down) 37 ('11 & up)

PART #	CATEGORY	DESCRIPTION
ZG F10.25-355-S [36102]	Ring & Pinion Set	Ford 10.25" 3.55 Ratio / Ring & Pinion set, '92 & older
ZG F10.25-355L [36103]	Ring & Pinion Set	Ford 10.25" 3.55 Ratio / Ring & Pinion set, '93-'98
ZG F10.25-373L [36104]	Ring & Pinion Set	Ford 10.25" 3.73 Ratio / Ring & Pinion set, '93-'98
ZG F10.25-411-S [36105]	Ring & Pinion Set	Ford 10.25" 4.11 Ratio / Ring & Pinion set, '92 & older
ZG F10.25-411L [36106]	Ring & Pinion Set	Ford 10.25" 4.11 Ratio / Ring & Pinion set, '93-'98
ZG F10.25-430L [36107]	Ring & Pinion Set	Ford 10.25" 4.30 Ratio / Ring & Pinion set, '93-'98
ZG F10.25-456S [36280]	Ring & Pinion Set	Ford 10.25" 4.56 Ratio / Ring & Pinion set, '92 & older
ZG F10.25-456L [36109]	Ring & Pinion Set	Ford 10.25" 4.56 Ratio / Ring & Pinion set, '93-'98
ZG F10.25-488L [36110]	Ring & Pinion Set	Ford 10.25" 4.88 Ratio / Ring & Pinion set, '93-'98
ZG F10.25-513L [36111]	Ring & Pinion Set	Ford 10.25" 5.13 Ratio / Ring & Pinion set, '93-'98
ZG F10.25-538L [36112]	Ring & Pinion Set	Ford 10.25" 5.38 Ratio / Ring & Pinion set, '93-'98
ZG F10.5-355-31 [36272]	Ring & Pinion Set	Ford 10.5" 3.08 Ratio / Ring & Pinion set, '99-'10
ZG F10.5-373-31 [36273]	Ring & Pinion Set	Ford 10.5" 3.73 Ratio / Ring & Pinion set, '99-'10
ZG F10.5-411-31 [36274]	Ring & Pinion Set	Ford 10.5" 4.11 Ratio / Ring & Pinion set, '99-'10
ZG F10.5-456-31 [36275]	Ring & Pinion Set	Ford 10.5" 4.56 Ratio / Ring & Pinion set, '99-'10
ZK F10.25 [37026]	Master Overhaul Kit	Ford 10.25" Master Overhaul Bearing Kit, '98 & down
ZK F10.5-A [37085]	Master Overhaul Kit	Ford 10.5" Master Overhaul Bearing Kit, '07 & down
ZK F10.5-B [37098]	Master Overhaul Kit	Ford 10.5" Master Overhaul Bearing Kit, '08-'10 w/10.25" aftermarket R&P
ZK F10.5-C [37099]	Master Overhaul Kit	Ford 10.5" Master Overhaul Bearing Kit, '08-'10 w/10.5" OEM R&P
ZK F10.5-D [37100]	Master Overhaul Kit	Ford 10.5" Master Overhaul Bearing Kit, '11 & up
ZBKF10.25 [58005]	Bearing Kit	Ford 10.25" Bearing & Seal Kit, '98 & down

Continued on next page

FORD 10.25" / 10.5" (cont.)

Ford Truck

R/G Diameter: 10.25" R/G Bolts: (12) 1/2" x 20 RH Cover Bolts: 12 Carrier Breaks: None Pinion Shaft Dia. / Spline: 1.940" / 31 ('10 & down) 37 ('11 & up)

PART #	CATEGORY	DESCRIPTION
ZBKF10.5 [58006]	Bearing Kit	Ford 10.5" Bearing & Seal Kit, '99-'07
ZBKF10.5-B [58054]	Bearing Kit	Ford 10.5" Bearing & Seal Kit, '08-'10 w/10.25" aftermarket R&P
ZBKF10.5-C [58055]	Bearing Kit	Ford 10.5" Bearing & Seal Kit, '08-'10 w/10.5" OEM R&P
ZIKF10.25-S-35 [39013]	Spider Gear Set	Ford 10.25" Standard open spider gear set, 35 spline

GM 7.5" / 7.6"

GM Passenger Car & Truck

R/G Diameter: 7.5" R/G Bolts: (10) 7/16" x 20 LH Cover Bolts: 10 Carrier Breaks: 3.08 / 3.23 Pinion Shaft Dia. / Spline: 1.438" / 27

PART #	CATEGORY	DESCRIPTION
ZG GM7.5-273 [36192]	Ring & Pinion Set	GM 7.5" & 7.625" 2.73 Ratio / Ring & Pinion set
ZG GM7.5-308 [36193]	Ring & Pinion Set	GM 7.5" & 7.625" 3.08 Ratio / Ring & Pinion set
ZG GM7.5-323 [36194]	Ring & Pinion Set	GM 7.5" & 7.625" 3.23 Ratio / Ring & Pinion set
ZG GM7.5-342 [36195]	Ring & Pinion Set	GM 7.5" & 7.625" 3.42 Ratio / Ring & Pinion set
ZG GM7.5-342T [36196]	Ring & Pinion Set	GM 7.5" & 7.625" 3.42 Ratio / thick Ring & Pinion set
ZG GM7.5-373 [36197]	Ring & Pinion Set	GM 7.5" & 7.625" 3.73 Ratio / Ring & Pinion set
ZG GM7.5-373T [36198]	Ring & Pinion Set	GM 7.5" & 7.625" / 3.73 Ratio / thick Ring & Pinion set
ZG GM7.5-411 [36199]	Ring & Pinion Set	GM 7.5" & 7.625" 4.11 Ratio / Ring & Pinion set
ZG GM7.5-411T [36200]	Ring & Pinion Set	GM 7.5" & 7.625" 4.11 Ratio / thick Ring & Pinion set
ZG GM7.5-456 [36201]	Ring & Pinion Set	GM 7.5" & 7.625" 4.56 Ratio / Ring & Pinion set
ZK GM7.5-A [37048]	Master Overhaul Kit	GM 7.5" Master Overhaul Bearing Kit, '81 & older
ZK GM7.5-B [37049]	Master Overhaul Kit	GM 7.5" & 7.625" Master Overhaul Bearing Kit, '82-'99
ZK GM7.5-C [37050]	Master Overhaul Kit	GM 7.5" & 7.625" Master Overhaul Bearing Kit, '00 & up
ZBKGM7.5-B [58015]	Bearing Kit	GM 7.5" Bearing & Seal kit, '82-'99
ZBKGM7.5-C [58018]	Bearing Kit	GM 7.5" & 7.6" Bearing & Seal kit, '00 & up
ZPKGM7.5-B [60011]	Pinion Install Kit	GM 7.5" & 7.6" Pinion Install Kit, '82-'99
ZPKGM7.5-C [60012]	Pinion Install Kit	GM 7.6" Pinion Install Kit, '00 & up
ZIKGM7.5-S-26 [39023]	Spider Gear Set	GM 7.5" Standard open spider gear set, 26 spline
ZIKGM7.625-S-28 [39024]	Spider Gear Set	GM 7.625" Standard open spider gear set, 28 spline

GM 8.0"

Envoy / Trail Blazer

R/G Diameter: 8.0" R/G Bolts: (10) 7/16" x 20 LH Cover Bolts: 10 Carrier Breaks: None Pinion Shaft Dia. / Spline: 1.781" / 27

PART #	CATEGORY	DESCRIPTION
ZK GM8.0 [37072]	Master Overhaul Kit	GM 8.0" Master Overhaul Bearing Kit

Pinion Install Kit



GM 8.2"

1964-1972 Chevrolet Passenger Car

R/G Diameter: 8.2" R/G Bolts: (10) 3/8" x 24 LH Cover Bolts: 10 Carrier Breaks: 2.76 / 3.07 Pinion Shaft Dia. / Spline: 1.438" / 25

PART #	CATEGORY	DESCRIPTION
ZG GM8.2-308 [36202]	Ring & Pinion Set	GM 8.2" 3.08 Ratio / Ring & Pinion set
ZG GM8.2-336 [36203]	Ring & Pinion Set	GM 8.2" 3.36 Ratio / Ring & Pinion set
ZG GM8.2-355 [36204]	Ring & Pinion Set	GM 8.2" 3.55 Ratio / Ring & Pinion set
ZG GM8.2-373 [36205]	Ring & Pinion Set	GM 8.2" 3.73 Ratio / Ring & Pinion set
ZG GM8.2-411 [36206]	Ring & Pinion Set	GM 8.2" 4.11 Ratio / Ring & Pinion set
ZK GM8.2 [37051]	Master Overhaul Kit	GM 8.2" Master Overhaul Bearing Kit
ZBKGM8.2 [58049]	Bearing Kit	GM 8.2" Bearing & Seal Kit
ZIKGM8.2-S-28 [39025]	Spider Gear Set	Standard open spider gear set, 28 spline
ZP MINSGM8.2-28 [59024]	Mini Spool	GM 8.2" Mini spool

GM 8.2" BOP

1964-1972 Buick, Olds & Pontiac

R/G Diameter: 8.2" R/G Bolts: (10) 3/8" x 24 LH Cover Bolts: 10 Carrier Breaks: 2.76 / 2.94 & 3.21 / 3.31 Pinion Shaft Dia. / Spline: 1.438" / 27

PART #	CATEGORY	DESCRIPTION
ZK GM8.2BOP [37054]	Master Overhaul Kit	8.2" Buick, Olds & Pontiac Master Overhaul Bearing Kit

GM Cast Iron Corvette ('63-'79)

1963-1979 Corvette

R/G Diameter: 8.2" R/G Bolts: (10) 3/8" x 24 RH Cover Bolts: 8 Carrier Breaks: 2.76 / 3.07-3.90 / 4.10 Pinion Shaft Dia. / Spline: 1.625" / 30

PART #	CATEGORY	DESCRIPTION
ZK GMVET-CI [37063]	Master Overhaul Kit	'63-'79 CI Corvette Master Overhaul Bearing Kit
ZBKGMVET-CI [58052]	Bearing Kit	'63-'79 CI Corvette Bearing & Seal Kit

GM 8.25" IFS FRONT

Truck Independent Front Suspension

R/G Diameter: 8.25" R/G Bolts: (10) 7/16" x 20 LH Cover Bolts: N/A Carrier Breaks: 3.23 / 3.42 Pinion Shaft Dia. / Spline: 1.625" / 30

PART #	CATEGORY	DESCRIPTION
ZG GM8.25-411R [36207]	Ring & Pinion Set	GM 8.25" IFS 4.11 Ratio / Ring & Pinion set
ZG GM8.25-456R [36208]	Ring & Pinion Set	GM 8.25" IFS 4.56 Ratio / Ring & Pinion set
ZG GM8.25-488R [36209]	Ring & Pinion Set	GM 8.25" IFS 4.88 Ratio / Ring & Pinion set
ZG GM8.25-513R [36210]	Ring & Pinion Set	GM 8.25" IFS 5.13 Ratio / Ring & Pinion set
ZK GM8.25IFS-A [37052]	Master Overhaul Kit	GM 8.25" IFS front Master Overhaul Bearing Kit, '98 & older
ZK GM8.25IFS-B [37053]	Master Overhaul Kit	GM 8.25" IFS front Master Overhaul Bearing Kit, '99 & up
ZBKGM8.25IFS-B [58021]	Bearing Kit	GM 8.25" IFS Bearing & Seal kit, '99 & up

Master Overhaul Kit



GM 8.5"

1970-Present Passenger Car, 1978-1999 1/2 Ton Truck

R/G Diameter: 8.5" R/G Bolts: (10) 7/16" x 20 LH Cover Bolts: 10 Carrier Breaks: 2.56 / 2.73 Pinion Shaft Dia. / Spline: 1.625" / 30

PART #	CATEGORY	DESCRIPTION
ZG GM8.5-308 [36211]	Ring & Pinion Set	GM 8.5" & 8.6" 3.08 Ratio / Ring & Pinion set
ZG GM8.5-323 [36212]	Ring & Pinion Set	GM 8.5" & 8.6" 3.23 Ratio / Ring & Pinion set
ZG GM8.5-342 [36213]	Ring & Pinion Set	GM 8.5" & 8.6" 3.42 Ratio / Ring & Pinion set
ZG GM8.5-373 [36214]	Ring & Pinion Set	GM 8.5" & 8.6" 3.73 Ratio / Ring & Pinion set
ZG GM8.5-390 [36215]	Ring & Pinion Set	GM 8.5" & 8.6" 3.90 Ratio / Ring & Pinion set
ZG GM8.5-411 [36216]	Ring & Pinion Set	GM 8.5" & 8.6" 4.11 Ratio / Ring & Pinion set
ZG GM8.5-430 [36217]	Ring & Pinion Set	GM 8.5" & 8.6" 4.30 Ratio / Ring & Pinion set
ZG GM8.5-456 [36218]	Ring & Pinion Set	GM 8.5" & 8.6" 4.56 Ratio / Ring & Pinion set
ZG GM8.5-488 [36219]	Ring & Pinion Set	GM 8.5" & 8.6" 4.88 Ratio / Ring & Pinion set
ZG GM8.5-513 [36220]	Ring & Pinion Set	GM 8.5" & 8.6" 5.13 Ratio / Ring & Pinion set
ZG GM8.5-538 [36221]	Ring & Pinion Set	GM 8.5" & 8.6" 5.38 Ratio / Ring & Pinion set
ZK GM8.5 [37055]	Master Overhaul Kit	GM 8.5" rear Master Overhaul Bearing Kit
ZK GM8.5-F [37056]	Master Overhaul Kit	GM 8.5" front Master Overhaul Bearing Kit
ZK GM8.5-HD [37057]	Master Overhaul Kit	GM 8.5" rear Master Overhaul Bearing Kit with HD carrier bearings
ZBKGM8.5 [58011]	Bearing Kit	GM 8.5" rear Bearing & Seal kit
ZBKGM8.5-HD [58050]	Bearing Kit	GM 8.5" Rear Seal kit with HD carrier bearings
ZIKGM8.5-S-28 [39026]	Spider Gear Set	Standard open spider gear set, 28 spline
ZIKGM8.5-S-30 [39027]	Spider Gear Set	Standard open spider gear set, 30 spline
ZPKGM8.5 [60013]	Pinion Install Kit	GM 8.5" rear Pinion Install Kit
ZP MINSGM8.5-28 [59011]	Mini Spool	GM 8.5" 28 Spline Mini Spool
SL GM8.5-28 [17040]	Locker	GM 8.5" 28 spline, Spartan Locker, includes hardened X/P shaft
SL GM8.5-30 [17041]	Locker	GM 8.5" 30 spline, Spartan Locker, includes hardened X/P shaft
SL XP-GM8.5 [17024]	Cross Pin Shaft	GM 8.5" Hardened Cross Pin Shaft, Spartan Locker

OLDS PONTIAC 8.5"

Oldsmobile, Pontiac

R/G Diameter: 8.5" R/G Bolts: (10) 3/8" x 20 LH Cover Bolts: 12 Carrier Breaks: 2.78 / 3.08 - 3.23 / 3.43 Pinion Shaft Dia. / Spline: 1.626" / 27

PART #	CATEGORY	DESCRIPTION
ZK GM8.5OLDS-28 [37058]	Master Overhaul Kit	8.5" Olds Pontiac Master Overhaul Bearing Kit
ZP PGM8.50-3-28 [59005]	Positraction	8.5" Olds Pontiac 28 spline, factory 3.08 and 3.23, or Richmond R&P only
ZP PGM8.50-3-31 [59006]	Positraction	8.5" Olds Pontiac 31 spline, factory 3.08 and 3.23, or Richmond R&P only

GM 8.6"

2000 & Up 1/2 Ton Truck

R/G Diameter: 8.6" R/G Bolts: (10) 7/16" x 20 LH Cover Bolts: 10 Carrier Breaks: 2.56 / 2.73 Pinion Shaft Dia. / Spline: 1.625" / 30

PART #	CATEGORY	DESCRIPTION
ZG GM8.5-308 [36211]	Ring & Pinion Set	GM 8.5" & 8.6" 3.08 Ratio / Ring & Pinion set
ZG GM8.5-323 [36212]	Ring & Pinion Set	GM 8.5" & 8.6" 3.23 Ratio / Ring & Pinion set
ZG GM8.5-342 [36213]	Ring & Pinion Set	GM 8.5" & 8.6" 3.42 Ratio / Ring & Pinion set
ZG GM8.5-373 [36214]	Ring & Pinion Set	GM 8.5" & 8.6" 3.73 Ratio / Ring & Pinion set
ZG GM8.5-390 [36215]	Ring & Pinion Set	GM 8.5" & 8.6" 3.90 Ratio / Ring & Pinion set
ZG GM8.5-411 [36216]	Ring & Pinion Set	GM 8.5" & 8.6" 4.11 Ratio / Ring & Pinion set
ZG GM8.5-430 [36217]	Ring & Pinion Set	GM 8.5" & 8.6" 4.30 Ratio / Ring & Pinion set
ZG GM8.5-456 [36218]	Ring & Pinion Set	GM 8.5" & 8.6" 4.56 Ratio / Ring & Pinion set
ZG GM8.5-488 [36219]	Ring & Pinion Set	GM 8.5" & 8.6" 4.88 Ratio / Ring & Pinion set
ZG GM8.5-513 [36220]	Ring & Pinion Set	GM 8.5" & 8.6" 5.13 Ratio / Ring & Pinion set

Continued on next page

GM 8.6" (cont.)

2000 & Up 1/2 Ton Truck

R/G Diameter: 8.6" R/G Bolts: (10) 7/16" x 20 LH Cover Bolts: 10 Carrier Breaks: 2.56 / 2.73 Pinion Shaft Dia. / Spline: 1.625" / 30

PART #	CATEGORY	DESCRIPTION
ZG GM8.5-538 [36221]	Ring & Pinion Set	GM 8.5" & 8.6" 5.38 Ratio / Ring & Pinion set
ZK GM8.6 [37059]	Master Overhaul Kit	GM 8.6" Master Overhaul Bearing Kit, '99-'08
ZK GM8.6-B [37060]	Master Overhaul Kit	GM 8.6" Master Overhaul Bearing Kit, '09 & up
ZBKGM8.6 [58012]	Bearing Kit	GM 8.6" Bearing & Seal kit, '99-'08
ZBKGM8.6-B [58013]	Bearing Kit	GM 8.6" Bearing & Seal kit, '09 & up
ZPKGM8.6-A [60014]	Pinion Install Kit	GM 8.6" Pinion Install Kit, '99-'08
ZIKGM8.6-S-30V2 [39028]	Spider Gear Set	Standard open spider gear set, 30 spline, '00-'06

GM 8.6IRS

Late Model Camaro, V8

R/G Diameter: 8.6" R/G Bolts: (10) 7/16" x 20 LH Carrier Breaks: none Pinion Shaft Dia. / Spline: 1.875" / 32

PART #	CATEGORY	DESCRIPTION
ZK GM8.6IRS [37103]	Master Overhaul Kit	GM 8.6" IRS Master Overhaul Bearing Kit

GM 55P

1955-1964 Chevrolet Passenger Car & Truck

R/G Diameter: 8.4" R/G Bolts: (10) 3/8" x 24 RH Cover Bolts: Dropout Carrier Breaks: 3.73 / 4.10 Pinion Shaft Dia. / Spline: 1.438" / 17

PART #	CATEGORY	DESCRIPTION
ZG GM55P-308 [36189]	Ring & Pinion Set	GM '55-'64 passenger car 3.08 Ratio / Ring & Pinion set
ZG GM55P-373 [36191]	Ring & Pinion Set	GM '55-'64 passenger car 3.73 Ratio / Ring & Pinion set
ZK GM55CHEVY [36191]	Master Overhaul Kit	GM '55-'64 passenger car and truck Master Overhaul Bearing Kit
ZBKGM55CHEVY [58048]	Bearing Kit	GM '55-'64 passenger car & truck Bearing & Seal Kit

GM Passenger Car 12 Bolt

1964-1972 Chevy & Other GM Passenger Cars

R/G Diameter: 8.875" R/G Bolts: (12) 3/8" x 24 RH Cover Bolts: 12 Carrier Breaks: 2.76 / 3.08 - 3.90 / 4.10 Pinion Shaft Dia. / Spline: 1.625" / 30

PART #	CATEGORY	DESCRIPTION
ZG GM12P-342 [36165]	Ring & Pinion Set	GM 12 bolt passenger car 3.42 Ratio / Ring & Pinion set
ZG GM12P-355 [36166]	Ring & Pinion Set	GM 12 bolt passenger car 3.55 Ratio / Ring & Pinion set
ZG GM12P-373 [36167]	Ring & Pinion Set	GM 12 bolt passenger car 3.73 Ratio / Ring & Pinion set
ZG GM12P-373-4 [36168]	Ring & Pinion Set	GM 12 bolt passenger car 3.73 Ratio / thin Ring & Pinion set
ZG GM12P-390 [36169]	Ring & Pinion Set	GM 12 bolt passenger car 3.90 Ratio / Ring & Pinion set
ZG GM12P-411 [36168]	Ring & Pinion Set	GM 12 bolt passenger car 4.11 Ratio / Ring & Pinion set
ZG GM12P-411T [36171]	Ring & Pinion Set	GM 12 bolt passenger car 4.11 Ratio / thick Ring & Pinion set
ZG GM12P-456 [36172]	Ring & Pinion Set	GM 12 bolt passenger car 4.56 Ratio / Ring & Pinion set
ZK GM12P [37042]	Master Overhaul Kit	GM 12 bolt passenger car Master Overhaul Bearing Kit
ZBKGM12P [58044]	Bearing Kit	GM 12 bolt passenger car Bearing & Seal Kit
ZIKGM12-S-30 [39021]	Spider Gear Set	Standard open spider gear set, 30 spline
SL GM12-30 [17032]	Locker	GM 12 bolt pass car, 30 spline, Spartan Locker, incl hardened X/P shaft
SL XP-GM12 [17023]	Cross Pin Shaft	GM 12 bolt passenger car, Hardened Cross Pin Shaft

GM Truck 12 Bolt

1963-1982 GM 1/2 Ton

R/G Diameter: 8.875" R/G Bolts: (12) 3/8" x 24 RH Cover Bolts: 12 Carrier Breaks: 2.73 / 2.76 - 3.42 / 3.73 Pinion Shaft Dia. / Spline: 1.438" / 30

PART #	CATEGORY	DESCRIPTION
ZG GM12T-308 [36173]	Ring & Pinion Set	GM 12 bolt truck 3.08 Ratio / Ring & Pinion set
ZG GM12T-342 [36174]	Ring & Pinion Set	GM 12 bolt truck 3.42 Ratio / Ring & Pinion set
ZG GM12T-373 [36175]	Ring & Pinion Set	GM 12 bolt truck 3.73 Ratio / Ring & Pinion set
ZG GM12T-373T [36176]	Ring & Pinion Set	GM 12 bolt truck 3.73 Ratio / thick Ring & Pinion set
ZG GM12T-411 [36177]	Ring & Pinion Set	GM 12 bolt truck 4.11 Ratio / Ring & Pinion set
ZG GM12T-411T [36178]	Ring & Pinion Set	GM 12 bolt truck 4.11 Ratio / thick Ring & Pinion set
ZG GM12T-456 [36179]	Ring & Pinion Set	GM 12 bolt truck 4.56 Ratio / Ring & Pinion set
ZG GM12T-456T [36180]	Ring & Pinion Set	GM 12 bolt truck 4.56 Ratio / thick Ring & Pinion set
ZK GM12T [37043]	Master Overhaul Kit	GM 12 bolt truck Master Overhaul Bearing Kit
ZBKGM12T [58045]	Bearing Kit	GM 12 bolt truck Bearing & Seal Kit
ZIKGM12-S-30 [39021]	Spider Gear Set	Standard open spider gear set, 30 spline
SL GM12-30 [17032]	Locker	GM 12 bolt truck, 30 spline, Spartan Locker, includes hardened X/P shaft
SL XP-GM12 [17023]	Cross Pin Shaft	GM 12 bolt passenger car, Hardened Cross Pin Shaft

GM 9.25" IFS

1989-Present 3/4 & 1 Ton IFS

R/G Diameter: 9.25" R/G Bolts: (12) 12mm x 1.5 LH Cover Bolts: N/A ('10 & down) or 12 ('11 & up) Carrier Breaks: None Pinion Shaft Dia. / Spline: 1.875" / 30

PART #	CATEGORY	DESCRIPTION
ZG GM9.25-342R [36286]	Ring & Pinion Set	GM 9.25" IFS 3.42 Ratio / Ring & pinion set
ZG GM9.25-373R [36276]	Ring & Pinion Set	GM 9.25" IFS 3.73 Ratio / Ring & Pinion set
ZG GM9.25-411R [36283]	Ring & Pinion Set	GM 9.25" IFS 4.11 Ratio / Ring & pinion set
ZG GM9.25-456R [36285]	Ring & Pinion Set	GM 9.25" IFS 4.56 Ratio / Ring & pinion set
ZG GM9.25-513R [36222]	Ring & Pinion Set	GM 9.25" IFS 5.13 Ratio / Ring & pinion set
ZG GM9.25-538R [36223]	Ring & Pinion Set	GM 9.25" IFS 5.38 Ratio / Ring & pinion set
ZK GM9.5-A [37062]	Master Overhaul Kit	GM 9.25" IFS front Master Overhaul Bearing Kit, '10 & down
ZBKGM9.25IFS-A [58023]	Bearing Kit	GM 9.25" IFS Bearing & Seal kit, '10 & down
ZBKGM9.25IFS-B [58024]	Bearing Kit	GM 9.25" IFS Bearing & Seal kit, '11 & up

GM 9.5"

1979-Present, 3/4 & 1 Ton with c-clip rear & some HD 1/2 Ton

R/G Diameter: 9.5" R/G Bolts: (12) 12mm x 1.5 LH Cover Bolts: 14 Carrier Breaks: None Pinion Shaft Dia. / Spline: 1.875" / 30

PART #	CATEGORY	DESCRIPTION
ZG GM9.5-342 [36298]	Ring & Pinion Set	GM 9.5" 3.42 Ratio / Ring & Pinion set
ZG GM9.5-373 [36224]	Ring & Pinion Set	GM 9.5" 3.73 Ratio / Ring & Pinion set
ZG GM9.5-411 [36225]	Ring & Pinion Set	GM 9.5" 4.11 Ratio / Ring & Pinion set
ZG GM9.5-456 [36226]	Ring & Pinion Set	GM 9.5" 4.56 Ratio / Ring & Pinion set
ZG GM9.5-488 [36227]	Ring & Pinion Set	GM 9.5" 4.88 Ratio / Ring & Pinion set
ZG GM9.5-513 [36228]	Ring & Pinion Set	GM 9.5" 5.13 Ratio / Ring & Pinion set
ZG GM9.5-538 [36229]	Ring & Pinion Set	GM 9.5" 5.38 Ratio / Ring & Pinion set
ZK GM9.5-A [37062]	Master Overhaul Kit	GM 9.5" Master Overhaul Bearing Kit, '79-'97
ZK GM9.5-B [37073]	Master Overhaul Kit	GM 9.5" Master Overhaul Bearing Kit, '98 & up
ZBKGM9.5-B [58051]	Bearing Kit	GM 9.5" Bearing & Seal Kit, '98 & up
ZIKGM9.5-S-33 [39029]	Spider Gear Set	Standard open spider gear set, 33 spline

GM 9.5" 12 Bolt

1973 & Up GM 3/4 & 1 Ton, full float

R/G Diameter: 10.5" R/G Bolts: (12) 9/16" x 18 RH Cover Bolts: 14 Carrier Breaks: 4.10 / 4.56 Pinion Shaft Dia. / Spline: 1.75" / 30

PART #	CATEGORY	DESCRIPTION
ZK GM9.5-12B [37118]	Master Overhaul Kit	GM 9.5" 12 Bolt Master Overhaul kit

GM 9.76"

1973 & Up GM 3/4 & 1 Ton, full float

R/G Diameter: 10.5" R/G Bolts: (12) 9/16" x 18 RH Cover Bolts: 14 Carrier Breaks: 4.10 / 4.56 Pinion Shaft Dia. / Spline: 1.75" / 30

PART #	CATEGORY	DESCRIPTION
ZK GM9.76 [37119]	Master Overhaul Kit	GM 9.76" Master Overhaul kit

GM 10.5" 14 Bolt Truck

1973 & Up GM 3/4 & 1 Ton, full float

R/G Diameter: 10.5" R/G Bolts: (12) 9/16" x 18 RH Cover Bolts: 14 Carrier Breaks: 4.10 / 4.56 Pinion Shaft Dia. / Spline: 1.75" / 30

PART #	CATEGORY	DESCRIPTION
ZG GM14T-342 [36284]	Ring & Pinion Set	Fits GM 10.5" 14 bolt truck / 3.42 Ratio / Ring & Pinion set
ZG GM14T-373 [36182]	Ring & Pinion Set	GM 10.5" 14 bolt truck 3.73 Ratio / Ring & Pinion set
ZG GM14T-411 [36183]	Ring & Pinion Set	GM 10.5" 14 bolt truck 4.11 Ratio / Ring & Pinion set
ZG GM14T-456 [36184]	Ring & Pinion Set	GM 10.5" 14 bolt truck 4.56 Ratio / Ring & Pinion set
ZG GM14T-456T [36185]	Ring & Pinion Set	GM 10.5" 14 bolt truck 4.56 Ratio / thick Ring & Pinion set
ZG GM14T-488T [36186]	Ring & Pinion Set	GM 10.5" 14 bolt truck 4.88 Ratio / thick Ring & Pinion set
ZG GM14T-513T [36187]	Ring & Pinion Set	GM 10.5" 14 bolt truck 5.13 Ratio / thick Ring & Pinion set
ZG GM14T-538T [36188]	Ring & Pinion Set	GM 10.5" 14 bolt truck 5.38 Ratio / thick Ring & Pinion set
ZK GM14T-A [37044]	Ring & Pinion Set	GM 10.5" 14 bolt truck Master Overhaul Bearing Kit, '88 & down
ZK GM14T-B [37045]	Ring & Pinion Set	GM 10.5" 14 bolt truck Master Overhaul Bearing Kit, '89-'97
ZK GM14T-C [37046]	Master Overhaul Kit	GM 10.5" 14 bolt truck Master Overhaul Bearing Kit, '98 & up
ZBKGM14T-C [58010]	Bearing Kit	GM 10.5" 14 bolt truck Bearing & Seal Kit, '98 & up
ZBKGM14T-A [58046]	Bearing Kit	GM 10.5" 14 bolt truck Bearing & Seal kit, '88 & down
ZBKGM14T-B [58047]	Bearing Kit	GM 10.5" 14 bolt truck Bearing & Seal kit, '89-'97
ZIKGM14T-S-30 [39022]	Spider Gear Set	Standard open spider gear set, 30 spline

GM 11.5"

2000 & Up Extra HD 3/4 & 1 Ton

R/G Diameter: 11.5" R/G Bolts: 12 Cover Bolts: 14 Carrier Breaks: None Pinion Shaft Dia. / Spline: 30

PART #	CATEGORY	DESCRIPTION
ZG GM11.5-342 [36328]	Ring & Pinion Set	Fits GM 11.5" / 3.42 Ratio / Ring & Pinion set
ZG GM11.5-373 [36282]	Ring & Pinion Set	GM & Chrysler 11.5" 3.73 Ratio / Ring & Pinion set
ZG GM11.5-411 [36161]	Ring & Pinion Set	GM & Chrysler 11.5" 4.11 Ratio / Ring & Pinion set
ZG GM11.5-456 [36162]	Ring & Pinion Set	GM & Chrysler 11.5" 4.56 Ratio / Ring & Pinion set
ZG GM11.5-488 [36163]	Ring & Pinion Set	GM & Chrysler 11.5" 4.88 Ratio / Ring & Pinion set
ZK GM11.5 [37041]	Master Overhaul Kit	GM & Chrysler 11.5" 4.125" O.D. Master Overhaul Bearing Kit, '10 & down
ZK GM11.5-B [37074]	Master Overhaul Kit	GM & Chrysler 11.5" 4.375" O.D. Master Overhaul Bearing Kit, '11 & up
ZBKGM11.5-A [58016]	Bearing Kit	GM & Chrysler 11.5" Bearing & Seal Kit 4.125" O.D., '10 & down
ZIKGM11.5-S-30 [39020]	Spider Gear Set	Standard open spider gear set, 30 spline

TOYOTA 7.5" Standard Rotation

1979 1/2 ton 2WD Rear, 1986 - 1998 1/2 Ton 4WD IFS

R/G Diameter: 7.5" R/G Bolts: (10) 11mm x 1.0 RH Cover Bolts: Dropout Carrier Breaks: None Pinion Shaft Dia. / Spline: 27

PART #	CATEGORY	DESCRIPTION
ZG T7.5-488 [36243]	Ring & Pinion Set	Toyota 7.5" 4.88 Ratio / Ring & Pinion set
ZG T7.5-529 [36244]	Ring & Pinion Set	Toyota 7.5" 5.29 Ratio / Ring & Pinion set
ZK T7.5-4CYL [37106]	Master Overhaul Kit	Toyota 7.5" Master Overhaul Bearing Kit, 4 Cylinder, w/o side shims
ZK T7.5-4CYL-FULL [37107]	Master Overhaul Kit	Toyota 7.5" Master Overhaul Bearing Kit, 4 Cylinder, w/side shims
ZK T7.5-V6 [37110]	Master Overhaul Kit	Toyota 7.5" Master Overhaul Bearing Kit, 6 Cylinder, w/o side shims
ZK T7.5-V6-FULL [37111]	Master Overhaul Kit	Toyota 7.5" Master Overhaul Bearing Kit, 6 Cylinder, w/side shims
SL T7.5-27 [17014]	Locker	Toyota 7.5", 27 spline, Spartan Locker, includes hardened X/P shaft
SL XP-T7.5 [17030]	Cross Pin Shaft	Toyota 7.5" Hardened Cross Pin Shaft

TOYOTA 7.5" Reverse Rotation

1995 & Up Tacoma, T100 IFS, Tacoma, 4Runner & Sequoia

R/G Diameter: 7.5" R/G Bolts: (10) 11mm x 1.0 RH Cover Bolts: Dropout Carrier Breaks: None Pinion Shaft Dia. / Spline: 27

PART #	CATEGORY	DESCRIPTION
ZG T7.5R-456R [36245]	Ring & Pinion Set	Toyota 7.5" reverse 4.56 Ratio / Ring & Pinion set
ZG T7.5R-488R [36246]	Ring & Pinion Set	Toyota 7.5" reverse 4.88 Ratio / Ring & Pinion set
ZG T7.5R-529R [36247]	Ring & Pinion Set	Toyota 7.5" reverse 5.29 Ratio / Ring & Pinion set
ZK T7.5-REV [37108]	Master Overhaul Kit	Toyota 7.5" reverse Master Overhaul Bearing Kit, 4 Cylinder, w/o side shims
ZK T7.5-REV-FULL [37109]	Master Overhaul Kit	Toyota 7.5" reverse Master Overhaul Bearing Kit, 4 Cylinder, w/side shims
SL T7.5-27 [17014]	Locker	Toyota 7.5", 27 spline, Spartan Locker, includes hardened X/P shaft
SL XP-T7.5 [17030]	Cross Pin Shaft	Toyota 7.5" Hardened Cross Pin Shaft

TOYOTA 8" 4 Cylinder

1979-1995 Rear, 1979-1985 4WD Front, 1985-1995 2WD Turbo Rear

R/G Diameter: 8.0" R/G Bolts: (10) 11mm x 1.0 RH Cover Bolts: Dropout Carrier Breaks: None Pinion Shaft Dia. / Spline: 1.378" / 27

PART #	CATEGORY	DESCRIPTION
ZG T8-411 [36249]	Ring & Pinion Set	Toyota 8" 4.11 Ratio / Ring & Pinion set 27 spline pinion
ZG T8-411-29 [36287]	Ring & Pinion Set	Toyota 8" 4.11 Ratio / Ring & Pinion set, 29 spline pinion
ZG T8-411K [36325]	Ring & Pinion Set	Toyota 8" / 4.11 Ratio / Ring & Pinion set, yoke package / 29 Spline Pinion
ZG T8-456 [36251]	Ring & Pinion Set	Toyota 8" 4.56 Ratio / Ring & Pinion set 27 spline pinion
ZG T8-456-29 [36288]	Ring & Pinion Set	Toyota 8" 4.56 Ratio / Ring & Pinion set, 29 spline pinion
ZG T8-456K [36324]	Ring & Pinion Set	Toyota 8" / 4.56 Ratio / Ring & Pinion set, yoke package / 29 Spline Pinion
ZG T8-488 [36252]	Ring & Pinion Set	Toyota 8" 4.88 Ratio / Ring & Pinion set 27 spline pinion
ZG T8-456K [36324]	Ring & Pinion Set	Toyota 8" / 4.56 Ratio / Ring & Pinion set, yoke package / 29 Spline Pinion
ZG T8-488-29 [36289]	Ring & Pinion Set	Toyota 8" 4.88 Ratio / Ring & Pinion set, 29 spline pinion
ZG T8-529K [36323]	Ring & Pinion Set	Toyota 8" / 5.29 Ratio / Ring & Pinion set, yoke package / 29 Spline Pinion
ZG T8-571 [36254]	Ring & Pinion Set	Toyota 8" 5.71 Ratio / Ring & Pinion set 27 spline pinion
ZG T8-571-29 [36291]	Ring & Pinion Set	Toyota 8" 5.71 Ratio / Ring & Pinion set, 29 spline pinion
ZG T8-571K [36319]	Ring & Pinion Set	Toyota 8" / 5.71 Ratio / Ring & Pinion set, yoke package / 29 Spline Pinion
ZK T8-A [37069]	Master Overhaul Kit	Toyota 8" Master Overhaul Bearing Kit, '85 & down or w/aftermarket R&P

TOYOTA 8" 4 Cylinder (cont.)

1979-1995 Rear, 1979-1985 4WD Front, 1985-1995 2WD Turbo Rear

R/G Diameter: 8.0" R/G Bolts: (10) 11mm x 1.0 RH Cover Bolts: Dropout Carrier Breaks: None Pinion Shaft Dia. / Spline: 1.378" / 27

PART #	CATEGORY	DESCRIPTION
ZK T8-A-SPC [37076]	Master Overhaul Kit	Toyota 8" Mstr Over Brg Kit, '85 & dn or w/aftermarket R&P, w/solid spacer
ZK T8-B [37070]	Master Overhaul Kit	Toyota 8" Master Overhaul Bearing Kit, '86 & up or w/OEM R&P
ZP FST8-30 [59010]	Spool	Toyota 8", 4 cylinder spool
ZIKT8-S-30 [39031]	Spider Gear Set	Standard open spider gear set, 30 spline
SL T8-30 [17015]	Locker	Toyota 8", 30 spline, Spartan Locker
SL XP-T8 [17031]	Cross Pin Shaft	Toyota 8", Hardened Cross Pin Shaft
ZP FST8-30 [59010]	Spool	Toyota 8", 4 cylinder spool
ZIKT8-S-30 [39031]	Spider Gear Set	Standard open spider gear set, 30 spline
SL T8-30 [17015]	Locker	Toyota 8", 30 spline, Spartan Locker
SL XP-T8 [17031]	Cross Pin Shaft	Toyota 8" Hardened Cross Pin Shaft

TOYOTA V6

1987-1995 Toyota Hilux 2WD & 4WD Pickup w/V6 engine, 1977-1995 1/2 Ton 2WD Hilux Pickup

R/G Diameter: 8.125" R/G Bolts: (10) 11mm x 1.0 RH Cover Bolts: Dropout Carrier Breaks: None Pinion Shaft Dia. / Spline: 1.378" / 27

PART #	CATEGORY	DESCRIPTION
ZG TV6-373-29 [36316]	Ring & Pinion Set	Toyota V6 / 3.73 Ratio / Ring & Pinion set / 29 Spline Pinion
ZG TV6-411 [36262]	Ring & Pinion Set	Toyota V6 4.11 Ratio / Ring & Pinion set, 27 Spline Pinion
ZG TV6-411-29 [36331]	Ring & Pinion Set	Toyota V6 / 411 Ratio / Ring & Pinion set / 29 Spline Pinion
ZG TV6-411K [36320]	Ring & Pinion Set	Toyota V6 / 4.11 Ratio / Ring & Pinion set, yoke package / 29 Spline Pinion
ZG TV6-430-29 [36317]	Ring & Pinion Set	Toyota V6 / 4.30 Ratio / Ring & Pinion set / 29 Spline Pinion
ZG TV6-456 [36281]	Ring & Pinion Set	Toyota V6 4.56 Ratio / Ring & Pinion set, 27 Spline Pinion
ZG TV6-456-29 [36310]	Ring & Pinion Set	Toyota V6 / 4.56 Ratio / Ring & Pinion set / 29 Spline Pinion
ZG TV6-456K [36322]	Ring & Pinion Set	Toyota V6 / 4.56 Ratio / Ring & Pinion set, yoke package / 29 Spline Pinion
ZG TV6-488 [36263]	Ring & Pinion Set	Toyota V6 4.88 Ratio / Ring & Pinion set, 27 Spline Pinion
ZG TV6-488-29 [36307]	Ring & Pinion Set	Toyota V6 4.88 Ratio / Ring & Pinion set, 29 spline pinion
ZG TV6-488K [36318]	Ring & Pinion Set	Toyota V6 / 4.88 Ratio / Ring & Pinion set, yoke package / 29 Spline Pinion
ZG TV6-529 [36264]	Ring & Pinion Set	Toyota V6 5.29 Ratio / Ring & Pinion set, 27 Spline Pinion
ZG TV6-529-29 [36308]	Ring & Pinion Set	Toyota V6 5.29 Ratio / Ring & Pinion set, 29 spline pinion
ZG TV6-529K [36321]	Ring & Pinion Set	Toyota V6 / 5.29 Ratio / Ring & Pinion set, yoke package / 29 Spline Pinion
ZK TV6 [37071]	Master Overhaul Kit	Toyota V6 Master Overhaul Bearing Kit, 27 spine pinion
ZK TV6-B [37088]	Master Overhaul Kit	Toyota V6 Master Overhaul Bearing Kit, 29 spine pinion
ZK TV6-SPC [37075]	Master Overhaul Kit	Toyota V6 Master Overhaul Bearing Kit, 27 spline pinion w/solid spacer
ZP FSTV6-30 [59012]	Spool	Steel spool
SL TV6-30 [17034]	Locker	Toyota V6, 30 spline, Spartan Locker

TOYOTA 8" Clamshell Front

FJ Cruiser Front

R/G Diameter: 8" R/G Bolts: (10) 11mm x 1.0 RH Cover Bolts: N/A Carrier Breaks: 3.73 / 3.91 Pinion Shaft Dia. / Spline: 1.378" / 29

PART #	CATEGORY	DESCRIPTION
ZK TLC-REV-B [37115]	Master Overhaul Kit	Toyota 8" Clamshell Front Master Overhaul Bearing Kit

TOYOTA Land Cruiser Standard Rotation

1969-1997 TLC Rear, 1969-1990 TLC Front

R/G Diameter: 9.5" R/G Bolts: (12) Cover Bolts: 10 Carrier Breaks: None Pinion Shaft Dia. / Spline: 10 or 27

PART #	CATEGORY	DESCRIPTION
ZG TLC-411 [36256]	Ring & Pinion Set	Toyota Landcruiser 4.11 Ratio / Ring & Pinion set
ZG TLC-456 [36257]	Ring & Pinion Set	Toyota Landcruiser 4.56 Ratio / Ring & Pinion set
ZG TLC-488 [36258]	Ring & Pinion Set	Toyota Landcruiser 4.88 Ratio / Ring & Pinion set
ZG TLC-529 [36259]	Ring & Pinion Set	Toyota Landcruiser 5.29 Ratio / Ring & Pinion set
ZK TLC-A [37082]	Master Overhaul Kit	'90 & older Toyota Landcruiser Master Overhaul Kit
ZK TLC-B [37113]	Master Overhaul Kit	'91 & newer Toyota Landcruiser Master Overhaul Kit
SL TLC-30 [17033]	Locker	Toyota Landcruiser, 30 spline, Spartan Locker, includes hardened X/P shaft
SL XP-GM12 [17023]	Cross Pin Shaft	Toyota Landcruiser, Hardened Cross Pin Shaft

TOYOTA Land Cruiser Reverse Rotation

1991-1997 TLC Front

R/G Diameter: 9.5" R/G Bolts: (12) Cover Bolts: 10 Carrier Breaks: None Pinion Shaft Dia. / Spline: 10 or 27

PART #	CATEGORY	DESCRIPTION
ZG TLCF-488R [36260]	Ring & Pinion Set	Toyota Landcruiser 4.88 Ratio / Reverse Ring & Pinion set
ZG TLCF-529R [36261]	Ring & Pinion Set	Toyota Landcruiser 5.29 Ratio / Reverse Ring & Pinion set
ZK TLC-REV-A [37114]	Master Overhaul Kit	Toyota Landcruiser front Master Overhaul Bearing Kit, '91-'97

TOYOTA T100

Sequoia, Highlander, w/o factory locking differential

R/G Diameter: 8.125" R/G Bolts: (10) 11mm x 1.0 RH Cover Bolts: Dropout Carrier Breaks: None Pinion Shaft Dia. / Spline: 1.378" / 27

PART #	CATEGORY	DESCRIPTION
ZG T100-411 [36278]	Ring & Pinion Set	Toyota T100 4.11 ratio / Ring & Pinion set
ZG T100-456 [36239]	Ring & Pinion Set	Toyota T100 4.56 Ratio / Ring & Pinion set
ZG T100-488 [36240]	Ring & Pinion Set	Toyota T100 4.88 Ratio / Ring & Pinion set
ZG T100-529 [36241]	Ring & Pinion Set	Toyota T100 5.29 Ratio / Ring & Pinion set
ZG TV6-411 [36262]	Ring & Pinion Set	Toyota T100 w/ Factory Electric Locker 4.11 ratio / Ring & Pinion Set
ZG TV6-488 [36263]	Ring & Pinion Set	Toyota T100 w/ Factory Electric Locker 4.88 ratio / Ring & Pinion Set
ZG TV6-529 [36264]	Ring & Pinion Set	Toyota T100 w/ Factory Electric Locker 5.29 ratio / Ring & Pinion Set
ZK T100 [37105]	Master Overhaul Kit	Toyota T100 Master Overhaul Bearing Kit, w/o Factory Electric Locker
ZK TACOMA-LOC [37112]	Master Overhaul Kit	Toyota T100 Master Overhaul Bearing Kit, w/Factory Electric Locker

Nissan Titan M226 Rear

Titan

R/G Diameter: 8.5" (216mm) R/G Bolts: (10) 7/16" x 20 RH Cover Bolts: 12 Carrier Breaks: None Pinion Shaft Dia. / Spline: 1.625" / 24

PART #	CATEGORY	DESCRIPTION
YK NM226 [37104]	Master Overhaul Kit	Nissan Titan M226 Rear Master Overhaul Bearing Kit
SL NTITAN-32 [17009]	Locker	Nissan Titan M226 Rear Spartan Locker, includes hardened X/P shaft
SL XPNTITAN [17027]	Cross Pin Shaft	Nissan Titan M226 Rear Hardened Cross Pin Shaft

Nissan Patrol

Patrol

R/G Diameter: 9.2" R/G Bolts: 9 Cover Bolts: Dropout Carrier Breaks: None Pinion Shaft Dia. / Spline: 30

PART #	CATEGORY	DESCRIPTION
SL NPATROL-31 [17036]	Locker	Nissan Patrol, Spartan Locker, includes hardened X/P shaft
SL XP-NPATROL [17039]	Cross Pin Shaft	Nissan Patrol, Hardened Cross Pin Shaft

Continued on next page

R/G Diameter: 6 7/8" R/G Bolts: (10) Cover Bolts: None Carrier Breaks: None Pinion Shaft Dia. / Spline: 26

PART #	CATEGORY	DESCRIPTION
ZK ISAM [37064]	Master Overhaul Kit	Suzuki Samurai Master Overhaul Bearing Kit
ZPKISAM [60019]	Pinion Install Kit	Suzuki Samurai Pinion Install Kit
SL SUZSAM [17013]	Locker	Suzuki Samurai, 26 spline, Spartan Locker, includes hardened X/P shaft
SL XP-SUZSAM-L [17028]	Cross Pin Shaft	Suzuki Samurai, Hardened Cross Pin Shaft-long
SL XP-SUZSAM-S [17029]	Cross Pin Shaft	Suzuki Samurai, Hardened Cross Pin Shaft-short

BLANK AXLES

PART #	CATEGORY	DESCRIPTION
ZA W61554-4340L [35099]	Front Blank	D30 & D44 blank axle shaft, 36.25", 4340 Chromoly
ZA W81556-4340L [35100]	Front Blank	D60 blank axle shaft, 38", 4340 Chromoly

JEEP AXLES

PART #	CATEGORY	DESCRIPTION
ZA C52070350 [35010]	Rear Axle	Chrysler 8.25", Jeep Liberty, 30 7/8", 29 spline
ZA C53008134 [35111]	Rear Axle	Chrysler 8.25", Jeep Cherokee, 29 7/8", 27 spline
ZA D72912-1X [35013]	Rear Axle	AMC Model 35 bolt-in axle shaft, RH, 29", 27 spline
ZA D72912-2X [35011]	Rear Axle	AMC Model 35 bolt-in axle shaft, LH, 30 1/2", 27 spline
ZA D74871-1X [35014]	Rear Axle	Dana 44HD axle shaft, RH, 29 3/8" long
ZA D74871-2X [35015]	Rear Axle	Dana 44HD axle shaft, LH, 30 3/8" long
ZA D75786-1X [35016]	Rear Axle	Dana 44 rear, '97 & up Jeep TJ, RH, 29 3/4", 30 spline
ZA D75786-2X [35018]	Rear Axle	Dana 44 rear, '97 & up Jeep TJ, LH, 29 1/4", 30 spline
ZA M35C-27-L [35062]	Rear Axle	Model 35 C-Clip axle shaft, LH, 30 11/16", 27 spline
ZA M35C-27-LK [35195]	Rear axle	Model 35 C-Clip axle shaft, LH, 30 11/16", 27 spline, includes bearing, seal & studs
ZA M35C-27-R [35063]	Rear Axle	Model 35 C-Clip axle shaft, RH, 29 1/8", 27 spline
ZA M35C-27-RK [35196]	Rear axle	Model 35 C-Clip axle shaft, RH, 29 1/8", 27 spline, includes bearing, seal & studs
ZA W24106 [35162]	Front Axle Kit	Dana 30 front axle kit, '72-'81 Jeep CJ, 27 spline, 4340 Chromoly
ZA W24108 [35163]	Front Axle Kit	Dana 30 front axle kit, '72-'81 Jeep CJ, 27 spline, 4340 Chromoly,
ZA W24110 [35164]	Front Axle Kit	Dana 30 front axle kit, Jeep YJ, XJ, TJ & ZJ, 27 spline, 4340 Chromoly
ZA W24112 [35127]	Front Axle Kit	Dana 30 front axle kit, Jeep YJ, XJ, TJ & ZJ, 27 spl, 4340 Chromoly, w/Super Joints, Not for daily driver
ZA W24114 [35128]	Front Axle Kit	Dana 30 front axle kit, '82-'86 Jeep CJ, 4340 Chromoly
ZA W24116 [35129]	Front Axle Kit	Dana 30 front axle kit, '82-'86 Jeep CJ, 4340 Chromoly, w/Super Joints
ZA W24128 [35134]	Front Axle Kit	D44 front axle kit, '71-'80 IHC Scout, 4340 Chromoly, w/ Super Joints
ZA W24138 [35066]	Front Axle Kit	D44 front axle kit, '80-'92 Wagoneer, 4340 Chromoly
ZA W24140 [35138]	Front Axle Kit	Dana 44 front axle kit, '80-'92 Wagoneer, 30 spline, 4340 Chromoly
ZA W24142 [35067]	Front Axle Kit	D44 front axle kit, '74-'79 Wagoneer w/drum brake, 4340 Chromoly
ZA W24144 [35139]	Front Axle Kit	Dana 44 front axle kit, '74-'79 Wagoneer w/ Drum brakes, 30spl, 4340 Chromoly, w/Super Joints
ZA W24146 [35068]	Front Axle Kit	D44 front axle kit, '74-'79 Wagoneer w/disc brake, 4340 Chromoly
ZA W24148 [35140]	Front Axle Kit	Dana 44 front axle kit, '74-'79 Wagoneer w/ Disc brakes, 30 spline, 4340 Chromoly, w/Super Joints
ZA W24154 [35142]	Front Axle Kit	Dana 44 front axle kit, Jeep TJ Rubicon, 30 spline, 4340 Chromoly

Continued on next page

JEEP AXLES (cont.)

PART #	CATEGORY	DESCRIPTION
ZA W24156 [35143]	Front Axle Kit	Dana 44 front axle kit, Jeep TJ Rubicon, 30 spline, 4340 Chromoly, w/Super Joints, Not for daily driver
ZA W24160 [35144]	Front Axle Kit	Dana 30 front axle kit, Jeep YJ, XJ, TJ & ZJ, 30 spline, 4340 Chromoly
ZA W24160-YGL [35177]	Front Axle Kit	Dana 30 front axle kit, Jeep YJ, XJ, TJ & ZJ, 30 spline, 4340 Chromoly, w/Grizzly Locker
ZA W24160-YZL [35179]	Front Axle Kit	Dana 30 front axle kit, Jeep YJ, XJ, TJ & ZJ, 30 spline, 4340 Chromoly, w/Zip Locker
ZA W24162 [35145]	Front Axle Kit	Dana 30 front axle kit, Jeep YJ, XJ, TJ & ZJ, 30 spline, 4340 Chromoly, w/Super Joints, Not for daily driver
ZA W24162-YGL [35178]	Front Axle Kit	Dana 30 front axle kit, Jeep YJ, XJ, TJ & ZJ, 30 spline, 4340 Chromoly, w/Grizzly Locker & Super Joints, Not for daily driver
ZA W24162-YZL [35180]	Front Axle Kit	Dana 30 front axle kit, Jeep YJ, XJ, TJ & ZJ, 30 spline, 4340 Chromoly, w/Zip Locker & Super Joints, Not for daily driver
ZA W24164 [35146]	Front Axle Kit	Dana 30 JK front axle kit, '07-'12 Jeep JK, non-Rubicon, 27 spine, 4340 Chromoly
ZA W24166 [35147]	Front Axle Kit	D30 JK front axle kit, '07-'12 Jeep JK, non-Rubicon, 27spl, 4340, w/ Super Joints, Not for daily driver
ZA W24168 [35203]	Front Axle Kit	Dana 44 front axle kit, Jeep JK Rubicon, w/7166 joints
ZA W38789 [35165]	Front Inner, Left	Dana 30 inner axle, '72-'81 Jeep CJ, LH, 27.01", 27 spline, 4340 Chromoly
ZA W38790 [35114]	Front Inner, Left	Dana 44 inner axle, '71-'80 Scout, LH, 32.91", 30 spline, 4340 Chromoly
ZA W38804 [35070]	Front Inner, Left	D30 LH inner axle, '82-'86 CJ, 28.69", 27 spline, 4340 Chromoly
ZA W38811 [35074]	Front Inner, Left	D30 LH inner axle, XJ, YJ & TJ, 16.6", 30 spline, 4340 Chromoly
ZA W38821 [35081]	Front Inner, Left	D30 LH inner axle, TJ, YJ & XJ, 16.63", 27 spline, 4340 Chromoly
ZA W38827 [35116]	Front Inner, Left	Dana 30 JK inner axle, LH, 18.80", 27 spline, 4340 Chromoly
ZA W39339 [35090]	Front Inner, Left	D44 LH inner axle, '74-'79 Wagoneer, 33.19", 30 spline, 4340 Chromoly
ZA W39459 [35091]	Front Inner, Left	D44 LH inner axle, '80-'92 Wagoneer, 15.80", 30 spline, 4340 Chromoly
ZA W39601 [35119]	Front Inner, Left	Dana 44 inner axle, Jeep TJ Rubicon, LH, 16.96", 30 spline, 4340 Chromoly
ZA W38803 [35166]	Front Inner, Right	Dana 30 inner axle, '72-'81 Jeep CJ, RH, 14.14", 27 spline, 4340 Chromoly
ZA W38805 [35113]	Front Inner, Right	Dana 30 inner axle, '82-'86 Jeep CJ, RH, 15.82", 27 spline, 4340 Chromoly
ZA W38808 [35071]	Front Inner, Right	D44 RH inner axle, Scout & Wagoneer, 14.78", 30 spline, 4340 Chromoly
ZA W38812 [35075]	Front Inner, Right	D30 RH inner axle, XJ, YJ & TJ, 32.28", 30 spline, 4340 Chromoly
ZA W38826 [35115]	Front Inner, Right	Dana 30 JK inner axle, RH, 34.50", 27 spline, 4340 Chromoly
ZA W38875 [35082]	Front Inner, Right	D30 RH inner axle, XJ, YJ & TJ, 32.28", 27 spline, 4340 Chromoly
ZA W39461 [35092]	Front Inner, Right	D44 RH inner axle, '80-'92 Wagoneer, 32.12", 30 spline, 4340 Chromoly
ZA W39602 [35094]	Front inner, Right	Dana 44 inner axle, Jeep TJ Rubicon, RH, 31.84", 30 spline, 4340 Chromoly
ZA W38815 [35078]	Front Outer Stub	D44 outer stub, Wagoneer w/Disc brakes, 9.94", 19 spline, 4340 Chromoly
ZA W39105 [35083]	Front Outer Stub	D30 & D44 outer stub, CJ & Scout, 8.72", 27 spline 4340 Chromoly
ZA W39125 [35084]	Front Outer Stub	D30 & D44 outer stub, YJ & TJ, 6.11", 27 spline, 4340 Chromoly
ZA W39126 [35117]	Front Outer Stub	Dana 30 JK outer stub, 6.30", 32 spline, 4340 Chromoly

Front Axle Kit



FORD AXLES

PART #	CATEGORY	DESCRIPTION
ZA FBRONCO-3-35 [35036]	Rear Axle Kit	Ford 9", '76-'77 Bronco, large bearing, 35 spline
ZA FM4235B [35170]	Rear Axle	Ford 8.8", '79-'93 Mustang, 29 1/4", 31 spline
ZA F750001 [35105]	Rear Axle	Ford 7.5", Mustang, T-Bird & Cougar, 29 1/4", 28 spline
ZA F750002 [35019]	Rear Axle	Ford Ranger, 7.5" & 8.8", 26 1/4", 28 spline
ZA F750004 [35007]	Rear Axle	Ford Ranger 7.5" axle shaft, 29 5/32", 5 lug
ZA F750011 [35169]	Rear Axle	Ford 8.8", Mustang, T-Bird & Cougar, 29 1/4", 31 spline
ZA F880006 [35102]	Rear Axle	Ford 8.8", '87-'02 E150, 35 3/4", 31 spline
ZA F880007 [35020]	Rear Axle	Ford 8.8", '87-'96 truck, '87-'99 van, RH, 31 spline, 31 1/16"
ZA F880008 [35021]	Rear Axle	Ford 8.8", '87-'96 truck, LH, 31 spline, 33 3/16"
ZA F750009K [35191]	Rear axle	Ford 7.5" & 8.8", LTD & Lincoln, 31", 28 spline, includes bearing, seal & studs
ZA F880017K [35193]	Rear axle	Ford 7.5" & 8.8", '94-'98 Mustang, 30", 5 lug, 28 spline, includes bearing, seal & studs
ZA F880018 [35103]	Rear Axle	Ford 8.8", Crown Victoria & Lincoln Town Car, 31 5/8", 28 spline
ZA F880018K [35192]	Rear axle	Ford 8.8", Crown Victoria & Town Car, 31 5/8", 28 spline, includes bearing, seal & studs
ZA F880022 [35022]	Rear Axle	Ford 8.8", Crown Victoria, 28 spline, 32 7/16"
ZA F880032 [35023]	Rear Axle	Ford 8.8", '97-'99 truck & Expedition, 31 spline, 33 1/2"
ZA F880033 [35024]	Rear Axle	Ford 8.8", '97-'04 F150, RH, 31 7/8", 31 spline
ZA F880034 [35025]	Rear Axle	Ford 8.8", '97-'04 F150, LH, 33 1/2", 31 spline
ZA F880035 [35026]	Rear Axle	Ford Ranger, LH, '99-'05, 7.5" & 8.8", 30 1/4", 28 spline
ZA F880036 [35027]	Rear Axle	Ford Ranger, RH, '99-'05, 7.5" & 8.8", 27 1/4", 28 spline
ZA F880038 [35167]	Rear Axle	Ford 8.8", '03 & up Crown Victoria, 28 spline, 34 3/8"
ZA F880039 [35168]	Rear Axle	Ford 8.8", '03 & up Crown Victoria, 31 spline, 34 3/8"
ZA F880041 [35197]	Rear axle	Ford 7.5" & 8.8", '99-'04 Mustang, 30", 5 lug, 28 spline
ZA F880045 [35028]	Rear Axle	Ford 8.8", '04-'07 F150, RH, 31 spline, 1.705" bearing journal
ZA F880046 [35029]	Rear Axle	Ford 8.8", '04-'07 F150, LH, 31 spline, 1.705" bearing journal
ZA F975005K [35194]	Rear axle	Ford 9.75", '97-'04 F150 & Expedition, 31 13/16", 5 lug, includes bearing, seal & studs
ZA F880062 [35030]	Rear Axle	Ford 8.8", '03 & up Crown Victoria, 34 3/8", 28 spline, non-ABS
ZA F880063 [35031]	Rear Axle	Ford 8.8", '03 & up Crown Victoria, 34 3/8", 31 spline, non-ABS
ZA F900001 [35032]	Rear Axle	Ford 9", '77 & up truck, LH & RH, 32", 31 spline
ZA F900011 [35033]	Rear Axle	Ford 9", '66-'75 Bronco, RH, 29 5/8"
ZA F900012 [35034]	Rear Axle	Ford 9", '66-'75 Bronco, 28 spline, 27 1/8"
ZA F975001 [35017]	Rear Axle	Ford 9.75", '97-'04 F150, RH, 31 13/16"
ZA FM4235D [35198]	Rear axle	Ford 8.8", '94-'98 Mustang, 30", 5 lug, 31 spline
ZA FM4235E [35199]	Rear axle	Ford 8.8", '99-'04 Mustang, 30 3/4", 5 lug, 31 spline
ZA W24130 [35065]	Front Axle Kit	Dana 44 front axle kit, '71-'77 Bronco, 4340 Chromoly
ZA W24132 [35135]	Front Axle Kit	Dana 44 front axle kit, '71-'77 Bronco, 4340 Chromoly, w/Super Joints
ZA W24134 [35136]	Front Axle Kit	Dana 44 front axle kit, '78-'79 Bronco & '73-'79 F150, 30 spl, 4340 Chromoly
ZA W24136 [35137]	Front Axle Kit	Dana 44 front axle kit, '78-'79 Bronco & '73-'79 F150, 30 spl, 4340 Chromoly, w/Super Joints
ZA W26010 [35152]	Front Axle Kit	Dana 60 front axle kit, '78-'79 Ford F350, 35 spline, 4340 Chromoly
ZA W26012 [35153]	Front Axle Kit	D60 front axle kit, '78-'79 Snofighter, 4340 Chromoly, w/ Super Joints
ZA W26014 [35154]	Front Axle Kit	D60 front axle kit, '85-'88 F350, 4340 Chromoly
ZA W26016 [35155]	Front Axle Kit	Dana 60 front axle kit, '85-'88 Ford, 35 spl, 4340 Chromoly, w/Super Joints
ZA W26018 [35156]	Front Axle Kit	Dana 60 front axle kit, '89-'98 Ford, 35 spline, 4340 Chromoly
ZA W26020 [35157]	Front Axle Kit	Dana 60 front axle kit, '89-'98 Ford, 35 spl, 4340 Chromoly, w/Super Joints
ZA W38809 [35072]	Front inner, Left	Dana 44 inner axle, '71-'77 Bronco, LH, 18.50"

Continued on next page

FORD AXLES (cont.)

PART #	CATEGORY	DESCRIPTION
ZA W38813 [35076]	Front inner, Left	Dana 44 inner axle, '75-'79 F250, LH, 18.62"
ZA W39143 [35085]	Front inner, Left	Dana 44 inner axle, Bronco & F150, LH, 18.91"
ZA W38810 [35073]	Front Inner, Right	Dana 44 inner axle, '71-'77 Bronco, RH, 27.94"
ZA W38814 [35077]	Front Inner, Right	Dana 44 inner axle, '75-'79 F250, RH, 34.75"
ZA W39144 [35086]	Front Inner, Right	Dana 44 inner axle, Bronco & F150, RH, 33.91"
ZA W48204 [35121]	Front Inner, Right	Dana 60 inner axle, '85-'88 Ford, LH, 16.17", 35 spline, 4340 Chromoly
ZA W48206 [35122]	Front Inner, Right	Dana 60 inner axle, '78-'79 Ford, RH, 18.70", 35 spline, 4340 Chromoly
ZA W48212 [35124]	Front Inner, Right	Dana 60 inner axle, '85-'88 Ford, RH, 36.68", 35 spline, 4340 Chromoly
ZA W48214 [35125]	Front Inner, Right	Dana 60 inner axle, '89-'98 Ford, RH, 36.97", 35 spline, 4340 Chromoly
ZA W38816 [35079]	Front Outer Stub	D44 outer stub, F150 & Bronco, 9.72", 19 spline, 4340 Chromoly
ZA W38817 [35080]	Front Outer Stub	D44 outer stub, F250, 10.66", 19 spline, 4340 Chromoly
ZA W46101 [35096]	Front Outer Stub	D60 outer stub, '77 & up Ford, 11 3/8", 35 spline, 4340 Chromoly
ZA W48216 [35126]	Front Inner, Left	D60 LH inner axle, 34.56", 35 spline, 4340 Chromoly

CHRYSLER AXLES

PART #	CATEGORY	DESCRIPTION
ZA C3723824 [35104]	Rear Axle	Chrysler 9.25", '79 & older truck, 31 11/16", 31 spline
ZA C4037726 [35109]	Rear Axle	Chrysler 9.25", '80-'84 4WD truck, 31 13/16", 31 spline
ZA C4137429 [35110]	Rear Axle	Chrysler 9.25", '84-'93 2WD & 4WD truck, 31 5/8", 31 spline
ZA C52069388 [35021]	Rear Axle	Chrysler 9.25", '97-'03 Durango & '97-'04 Dakota, right hand, 30 1/4", 31 spline
ZA C52069389 [35022]	Rear Axle	Chrysler 9.25", '97-'03 Durango & '97-'04 Dakota, left hand, 33 3/8", 31 spline
ZA C52067614 [35008]	Rear Axle	Chrysler 9.25", '94 & up 2WD & 4WD truck, 34 1/16", 31 spline
ZA C52067708 [35009]	Rear Axle	Chrysler 9.25", '92 & up Van, 32 5/8", 31 spline
ZA C52098902 [35176]	Rear Axle	Chrysler 8.25", '01 & down Jeep XJ, 29 13/16", 29 spline
ZA D74759-1X [35185]	Front assembly, right	Dana 44, '94-'01 Ram 1500, 26.39", right hand intermediate & outer assembly
ZA D76813-1X [35184]	Front assembly, left	Dana 44, '94-'01 Ram 1500, 26.89", left hand inner & outer assembly
ZA W26022 [35158]	Front Axle Kit	Dana 60 front axle kit, '79-'93 Dodge, 30 spline, 4340 Chromoly
ZA W26024 [35159]	Front Axle Kit	Dana 60 front axle kit, '79-'93 Dodge, 30 spline, 4340 Chromoly, w/Super Joints
ZA W26026 [35160]	Front Axle Kit	Dana 60 front axle kit, '79-'93 Dodge, 35 spline, 4340 Chromoly
ZA W26028 [35161]	Front Axle Kit	Dana 60 front axle kit, '79-'93 Dodge, 35 spline, 4340 Chromoly, w/Super Joints
ZA W48202 [35097]	Front Inner, Left	Dana 60 inner axle, '79-'93 Dodge & '85-'88 Ford, RH, 15.96", 35spl, 4340 Chromoly
ZA W48210 [35123]	Front Inner, Left	Dana 60 inner axle, '77-'91 GM & '79-'90 Dodge, LH, 35.10", 35 spline, 4340 Chromoly

GM AXLES

PART #	CATEGORY	DESCRIPTION
ZA D3-82-871 [35012]	Front Outer Stub	D60 & D70 outer stub shaft, 12", 35 spline
ZA G12398538 [35038]	Rear Axle	GM 12P, '64-'67 Chevelle & '67-'69 Camaro
ZA G12471369 [35040]	Rear Axle	GM 8.6", 2WD & 4WD, '99-'04, 33 3/4", 30 spline
ZA G12479285 [35181]	Rear axle	GM 8.6", '03-'05 1/2-Ton Truck, 33 11/16", 6 Lug, 30 spline
ZA G1255802-SH [35050]	Rear Axle	GM 8.2" & 8.5" passenger car, 30 1/4", 28 spline
ZA G1255803-SH [35051]	Rear Axle	GM 8.2" & 8.5" passenger car, 29 1/2", 28 spline
ZA G12479160 [35042]	Rear Axle	GM 8.6", '03 & up Trailblazer & Envoy, LH, 33 1/16", 30 spline, 6 lug
ZA G14035542 [35172]	Rear Axle	GM 8.5", '80-'87 2WD truck, 31 5/16", 28 spline
ZA G14039547 [35052]	Rear Axle	GM 8.5", '80-'90 4WD truck, 31 1/2", 28 spline, 6 lug

GM AXLES (cont.)

PART #	CATEGORY	DESCRIPTION
ZA G14071750 [35053]	Rear Axle	GM 12T, '70-'81 4WD truck, 31 7/16", 30 spline, 6 lug
ZA G12479285 [35181]	Rear axle	GM 8.6", '03-'05 1/2-Ton Truck, 33 11/16", 6 Lug, 30 spline
ZA G14071751 [35112]	Rear Axle	GM 12T, '71-'81 2WD truck, 31 7/16", 30 spline
ZA G26011055K [35188]	Rear axle	GM 7.5", '90-'02 Astro Van, 30 1/2", 28 spline, includes bearing, seal & studs
ZA G15286380 [35173]	Rear Axle	GM 8.6", '07 & up 2WD & 4WD w/ABS, 34 1/4", 30 spline
ZA G15521892 [35174]	Rear Axle	GM 8.5" 4WD truck, 33 1/4", 28 spline
ZA G26010416 [35054]	Rear Axle	GM 8.5" 4WD truck axle, 33", 30 spline
ZA G26010417 [35175]	Rear Axle	GM 8.5" 2WD truck axle, 32", 30 spline
ZA G26013313 [35055]	Rear Axle	GM 8.5" & 12T, 2WD truck van, 33 3/8", 30 spline, 5 lug
ZA G26013313K [35186]	Rear axle	GM 8.5" & 12T, 2WD truck & van, 33 3/8", 30 spline, 5 lug, includes bearing, seal & studs
ZA G26013882 [35056]	Rear Axle	GM 7.5", '88-'97 4WD S10, 29", 28 spline
ZA G26015257 [35182]	Rear axle	GM 7.5", '90-'02 Astro Van left, 34 7/8", 28 spline
ZA G26015258 [35183]	Rear axle	GM 7.5", '90-'02 Astro Van right, 30 1/2", 28 spline
ZA G26018080 [35107]	Rear Axle	GM 8.5", '91-'93 Impala & Caprice, 30 3/8", 30 spline
ZA G26018080K [35189]	Rear axle	GM 8.5", '91-'93 Impala & Caprice, 30 3/8", 30 spline, includes bearing, seal & studs
ZA G26042818 [35200]	Rear axle	GM 8.5", '96-'02 Van, 33 3/8", 5 lug
ZA G26050549 [35057]	Rear Axle	GM 7.625", '98-'05 S10, 28 13/16", 28 spline, 5 lug
ZA G26059972 [35037]	Rear Axle	GM 7.625", '99-'02 Camaro w/traction control. 32", 28 spline
ZA G3893605 [35108]	Rear Axle	GM 12T, '65-'69, 6 lug, 30 3/4", 30 spline
ZA G3969285 [35058]	Rear Axle	GM 12P, '68-'72 Chevelle & '70 Camaro, 30 1/8"
ZA G551818 [35059]	Rear Axle	GM 7.5", Monte Carlo & El Camino, 28 7/16", 26 spline
ZA G8.2BOP-L [35060]	Rear Axle	8.2" Buick, Olds & Pontiac, 29 7/8", 28 spline
ZA W24118 [35064]	Front Axle Kit	GM 8.5" front axle kit, '79-'87 truck & Blazer, 4340 Chromoly
ZA W24120 [35130]	Front Axle Kit	GM 8.5" front axle kit, '79-'87 truck & Blazer, 28 spline, 4340 Chromoly
ZA W24122 [35131]	Front Axle Kit	GM 8.5" front axle kit, '79-'87 truck & Blazer, 28spl, 4340, w/Super Joints
ZA W24124 [35132]	Front Axle Kit	GM 8.5" front axle kit, '79-'87 truck & Blazer, 30 spline, 4340 Chromoly
ZA W24126 [35133]	Front Axle Kit	GM 8.5" front axle kit, '79-'87 truck & Blazer, 30spl, 4340, w/Super Joints
ZA W24150 [35069]	Front Axle Kit	Dana 44 front axle kit, '69-'80 GM truck & Blazer, 4340 Chromoly
ZA W24152 [35141]	Front Axle Kit	Dana 44 front axle kit, '69-'80 truck & Blazer, 30 spline, 4340 Chromoly
ZA W26002 [35148]	Front Axle Kit	Dana 60 front axle kit, '77-'91 GM truck, 35 spline, 4340 Chromoly
ZA W26004 [35149]	Front Axle Kit	Dana 60 front axle kit, '77-'91 GM truck, 35 spline, 4340 Chromoly, w/Super Joints
ZA W26006 [35150]	Front Axle Kit	Dana 60 front axle kit, '77-'91 GM truck, 30 spline, 4340 Chromoly
ZA W26008 [35151]	Front Axle Kit	Dana 60 front axle kit, '77-'91 GM truck, 30 spline, 4340 Chromoly, w/Super Joints
ZA W38809 [35072]	Front Inner, Left	D44 LH inner axle, '69-'80 GM & '71-'77 Bronco, 18.5", 30 spline, 4340 Chromoly
ZA W39253 [35088]	Front Inner, Left	GM 8.5" LH inner axle, '79-'87 truck & Blazer, 35.46", 28 spline, 4340 Chromoly
ZA W39255 [35118]	Front Inner, Left	GM 8.5" inner axle, '79 & up truck & Blazer, 35.46", 30 spline, 4340 Chromoly
ZA W39529 [35093]	Front Inner, Left	D44 LH inner axle, '69-'80 GM truck & Blazer, 36.13", 30 spline, 4340 Chromoly
ZA W39252 [35087]	Front Inner, Right	GM 8.5" RH inner axle, '79-'87 truck & Blazer, 19.15", 28 spline, 4340 Chromoly
ZA W39254 [35089]	Front Inner, Right	GM 8.5" RH inner axle, '79-'87 truck & Blazer, 19.15", 30 spline, 4340 Chromoly
ZA W48208 [35098]	Front Inner, Right	Dana 60 inner axle, '77-'91 GM, RH, 17.67", 35 spline, 4340 Chromoly
ZA W38815 [35078]	Front Outer Stub	D44 & GM 8.5" outer stub, 9.94", 19 spline, 4340 Chromoly
ZA W46100 [35095]	Front Outer Stub	D60 & D70 outer stub shaft, 12", 35 spline, 4340 Chromoly
ZA W46105 [35120]	Front Outer Stub	D60 & D70 outer stub shaft, 12", 30 spline, 4340 Chromoly
ZA W48216 [35126]	Front Inner Left	D60 LH inner axle, 34.56", 35 spline, 4340 Chromoly

USA STANDARD GEAR® COMPLETE HOUSINGS

USA Standard Gear is proud to offers a full line of 300 complete, ready to bolt-up housings for a variety of SUV, Passenger Car & Light Truck applications. Each remanufactured housing is assembled using high quality USA Standard Gear parts and is shipped ready to install. The housings are available with either a standard open differential or with a positraction unit and come in a variety of gear ratios. Non-commercial applications are covered by a three year, unlimited mile warranty. Commercial applications are covered by a 12 month, 12,000 mile warranty. All units ship same day and have a \$300 core reimbursement.

- **300+ PART NUMBERS**
- **MULTIPLE RATIO & CARRIER OPTIONS**
- **3-YEAR WARRANTY**
- **BOLT-IN READY FOR SIMPLE INSTALLATION**



USA Standard Gear® Housings

PART #	FITS	DESCRIPTION
ZRH0105B	Chevy/GM	GM 10 Bolt 8.6" Rear Axle Assembly 07-08 SUV, 3.42
ZRH0105C	Chevy/GM	GM 10 Bolt 8.6" Rear Axle Assembly 07-08 1500, 3.73
ZRH0105D	Chevy/GM	GM 10 Bolt 8.6" Rear Axle Assembly 07-08 SUV, 4.11
ZRH0110A	Ford	Ford 8.8" Rear Axle Assembly 07-08 F-150, 3.31
ZRH0110B	Ford	Ford 8.8" Rear Axle Assembly 07-08 F-150, 3.55
ZRH0110C	Ford	Ford 8.8" Rear Axle Assembly 07-08 F-150, 3.73
ZRH0111A	Ford	Ford 9.75" Rear Axle Assembly 07-08 F-150, 3.31
ZRH0111B	Ford	Ford 9.75" Rear Axle Assembly 07-08 F-150, 3.55
ZRH0111C	Ford	Ford 9.75" Rear Axle Assembly 07-08 F-150, 3.73
ZRH0121A	Chrysler/Dodge	Chrysler 9.25" Rear Axle Assembly 06-08 Ram 1500 2WD, 3.2
ZRH0121B	Chrysler/Dodge	Chrysler 9.25" Rear Axle Assembly 06-08 Ram 1500 2WD, 3.55
ZRH0121C	Chrysler/Dodge	Chrysler 9.25" Rear Axle Assembly 06-08 Ram 1500 2WD, 3.92
ZRH0123A	Chrysler/Dodge	Chrysler 9.25" Rear Axle Assembly 06-08 Ram 1500 4WD, 3.55
ZRH0123B	Chrysler/Dodge	Chrysler 9.25" Rear Axle Assembly 06-08 Ram 1500 4WD, 3.92
ZRH0208A	Chevy/GM	GM 10 Bolt 8.6" Rear Axle Assembly 09-13 Truck, 3.23, Active Brake
ZRH0208B	Chevy/GM	GM 10 Bolt 8.6" Rear Axle Assembly 09-13 Truck, 3.42, Active Brake
ZRH0208C	Chevy/GM	GM 10 Bolt 8.6" Rear Axle Assembly 09-13 Truck, 3.73, Active Brake
ZRH0209A	Chevy/GM	GM 10 Bolt 8.6" Rear Axle Assembly 09-13 Truck, 3.23
ZRH0209B	Chevy/GM	GM 10 Bolt 8.6" Rear Axle Assembly 09-13 Truck, 3.42
ZRH0210A	Ford	Ford 8.8" Rear Axle Assembly 09-11 F-150, 3.55
ZRH0210B	Ford	Ford 8.8" Rear Axle Assembly 09-11 F-150, 3.73
ZRH0210C	Ford	Ford 8.8" Rear Axle Assembly 09-11 F-150, 3.31
ZRH0212C	Ford	Ford 9.75" Rear Axle Assembly 09-11 F-150, 3.55
ZRH0212D	Ford	Ford 9.75" Rear Axle Assembly 09-11 F-150, 3.73
ZRH1492D	Ford	Ford 8.8" Rear Axle Assembly 87-96 Bronco F-150, 3.55
ZRH1510C	Chevy/GM	GM 10 Bolt 8.6" Rear Axle Assembly 88-99 C1500, 3.42
ZRH1510D	Chevy/GM	GM 10 Bolt 8.6" Rear Axle Assembly 88-99 C1500, 3.73
ZRH1510E	Chevy/GM	GM 10 Bolt 8.6" Rear Axle Assembly 88-99 C1500, 4.11
ZRH1513A	Chevy/GM	GM 10 Bolt 8.6" Rear Axle Assembly 88-99 K1500, 3.42 Posi
ZRH1513B	Chevy/GM	GM 10 Bolt 8.6" Rear Axle Assembly 88-99 K1500, 3.73
ZRH1652A	Chevy/GM	GM 10 Bolt 8.6" Rear Axle Assembly 92-99 SUV, 3.42
ZRH1652B	Chevy/GM	GM 10 Bolt 8.6" Rear Axle Assembly 92-99 SUV, 3.73
ZRH1755B	Chrysler/Dodge	Chrysler 9.25" Rear Axle Assembly 94-99 Ram 1500 RWD, 3.55
ZRH1755C	Chrysler/Dodge	Chrysler 9.25" Rear Axle Assembly 94-99 Ram 1500 RWD, 3.92
ZRH1758A	Chrysler/Dodge	Chrysler 9.25" Rear Axle Assembly 94-99 Ram 1500, 3.55
ZRH1758B	Chrysler/Dodge	Chrysler 9.25" Rear Axle Assembly 94-99 Ram 1500, 3.92
ZRH1831C	Ford	Ford 8.8" SUV Rear Axle Assembly 96-00 SUV V6, 3.55
ZRH1831D	Ford	Ford 8.8" SUV Rear Axle Assembly 96-00 SUV V6, 3.73
ZRH1831E	Ford	Ford 8.8" SUV Rear Axle Assembly 96-00 SUV V6, 4.11
ZRH1831H	Ford	Ford 8.8" Rear Axle Assembly 01-02 Explorer Sport Trac, 3.73 Posi
ZRH1831J	Ford	Ford 8.8" Rear Axle Assembly 01-02 Explorer Sport Trac, 4.11
ZRH1834B	Chevy/GM	GM 10 Bolt 8.6" Rear Axle Assembly 95-99 SUV, 3.42
ZRH1839A	Jeep	Model 35 Rear Axle Assembly 94-98 Jeep Grand Cherokee, 3.55
ZRH1839B	Jeep	Model 35 Rear Axle Assembly 94-98 Jeep Grand Cherokee, 3.73
ZRH1881B	Jeep	Dana 44HD Rear Axle Assembly 94-99 Jeep Grand Cherokee, 3.73

USA Standard Gear® Housings

PART #	FITS	DESCRIPTION
ZRH1883A	Jeep	Model 35 Rear Axle Assembly 97-02 Jeep Wrangler TJ, 3.07
ZRH1883C	Jeep	Model 35 Rear Axle Assembly 97-02 Jeep Wrangler TJ, 3.73
ZRH1883D	Jeep	Model 35 Rear Axle Assembly 97-02 Jeep Wrangler TJ, 4.11
ZRH1917A	Ford	Ford 8.8" Rear Axle Assembly 98-02 Crown Victoria, 3.27
ZRH1917AB	Ford	Ford 8.8" Rear Axle Assembly 98-02 Town Car/Crown Victoria, 3.55
ZRH1917AC	Ford	Ford 8.8" Rear Axle Assembly 98-02 Town Car/Crown Victoria, 3.08
ZRH1930C	Ford	Ford 7.5" Rear Axle Assembly 99-09 Ranger, 3.73
ZRH1931H	Ford	Ford 8.8" Rear Axle Assembly 99-09 Ranger, 3.73
ZRH1931K	Ford	Ford 8.8" Rear Axle Assembly 99-09 Ranger, 4.11
ZRH1932	Chevy/GM	GM 7.625" Rear Axle Assembly 98-02 F-Body Camaro Firebird, 3.23
ZRH1932A	Chevy/GM	GM 7.625" Rear Axle Assembly 98-02 F-Body Camaro Firebird, 2.73, Trac Ctrl
ZRH1932B	Chevy/GM	GM 7.625" Rear Axle Assembly 98-02 F-Body Camaro Firebird, 3.08, Trac Ctrl
ZRH1932C	Chevy/GM	GM 7.625" Rear Axle Assembly 98-02 F-Body Camaro Firebird, 3.23, Trac Ctrl
ZRH1932D	Chevy/GM	GM 7.625" Rear Axle Assembly 98-02 F-Body Camaro Firebird, 3.42, Trac Ctrl
ZRH1933	Chevy/GM	GM 7.625" Rear Axle Assembly 98-02 F-Body Camaro Firebird, 3.23, w/o Trac Ctrl
ZRH1933A	Chevy/GM	GM 7.625" Rear Axle Assembly 98-02 F-Body Camaro Firebird, 2.73
ZRH1933B	Chevy/GM	GM 7.625" Rear Axle Assembly 98-02 F-Body Camaro Firebird, 3.08
ZRH1933C	Chevy/GM	GM 7.625" Rear Axle Assembly 98-02 F-Body Camaro Firebird, 3.23
ZRH1933D	Chevy/GM	GM 7.625" Rear Axle Assembly 98-02 F-Body Camaro Firebird, 3.42
ZRH1955B	Chevy/GM	GM 10 Bolt 8.6" 1500 Rear Axle Assembly 99-05 GM 1500, 3.42
ZRH1955C	Chevy/GM	GM 10 Bolt 8.6" 1500 Rear Axle Assembly 99-05 GM 1500, 3.73
ZRH1955D	Chevy/GM	GM 10 Bolt 8.6" 1500 Rear Axle Assembly 99-05 GM 1500, 4.11
ZRH1957A	Chevy/GM	GM 14 Bolt 10.5" Truck Rear Axle Assembly 99-07 GM 2500, 3.73
ZRH1957B	Chevy/GM	GM 14 Bolt 10.5" Truck Rear Axle Assembly 99-07 GM 2500, 4.11
ZRH1961C	Ford	Ford 7.5" Rear Axle Assembly 99-04 Mustang, 3.27 ABS
ZRH1961D	Ford	Ford 7.5" Rear Axle Assembly 99-04 Mustang, 3.27
ZRH1962A	Ford	Ford 8.8" Rear Axle Assembly 99-04 Mustang, 3.27 ABS
ZRH1962D	Ford	Ford 8.8" Rear Axle Assembly 99-04 Mustang, 3.55
ZRH1983A	Jeep	Model 35 Rear Axle Assembly 99-04 Grand Cherokee, 3.55
ZRH1983B	Jeep	Model 35 Rear Axle Assembly 99-04 Grand Cherokee, 3.73
ZRH1985A	Jeep	Dana 44HD Rear Axle Assembly 99-04 Jeep Grand Cherokee, 3.73
ZRH2002A	Chrysler/Dodge	Chrysler 9.25" Rear Axle Assembly 00-02 Dodge Durango, 3.55
ZRH2002B	Chrysler/Dodge	Chrysler 9.25" Rear Axle Assembly 00-02 Dodge Durango, 3.92
ZRH2003B	Chrysler/Dodge	Chrysler 9.25" Rear Axle Assembly 00-01 Dodge Ram 1500 2WD, 3.55
ZRH2003C	Chrysler/Dodge	Chrysler 9.25" Rear Axle Assembly 00-01 Dodge Ram 1500 2WD, 3.92
ZRH2004A	Chrysler/Dodge	Chrysler 9.25" Rear Axle Assembly 00-01 Dodge Ram 1500 4WD, 3.55
ZRH2004B	Chrysler/Dodge	Chrysler 9.25" Rear Axle Assembly 00-01 Dodge Ram 1500 4WD, 3.92
ZRH2004C	Chrysler/Dodge	Chrysler 9.25" Rear Axle Assembly 00-01 Dodge Ram 1500 4WD, 4.11
ZRH2021D	Ford	Ford 9.75" Rear Axle Assembly 00-04 F-150, 3.55
ZRH2021F	Ford	Ford 9.75" Rear Axle Assembly 00-04 F-150, 3.73
ZRH2025B	Ford	Ford 9.75" Rear Axle Assembly 00-04 F-150, 3.08
ZRH2025D	Ford	Ford 9.75" Rear Axle Assembly 00-04 F-150, 3.31
ZRH2025F	Ford	Ford 8.8" Rear Axle Assembly 00-04 Expedition, 3.55
ZRH2027A	Ford	Ford 8.8" Rear Axle Assembly 00-02 Expedition, 3.31
ZRH2034A	Ford	Ford 8.8" Rear Axle Assembly 97-00 F-150, 3.08

USA Standard Gear® Housings

PART #	FITS	DESCRIPTION
ZRH2034C	Ford	Ford 8.8" Rear Axle Assembly 97-00 F-150, 3.55
ZRH2041A	Chevy/GM	GM 10 Bolt 8.6" Rear Axle Assembly 00-05 SUV, 3.42
ZRH2041B	Chevy/GM	GM 10 Bolt 8.6" Rear Axle Assembly 00-05 SUV, 3.73
ZRH2041C	Chevy/GM	GM 10 Bolt 8.6" Rear Axle Assembly 00-05 SUV, 4.11
ZRH2041D	Chevy/GM	GM 10 Bolt 8.6" Rear Axle Assembly 00-05 SUV, 3.23
ZRH2043B	Ford	10.5" Rear Axle Assembly 00-04 F-250 F-350, 3.73
ZRH2043G	Ford	10.5" Rear Axle Assembly 00-04 F-250 F-350, 3.73 Flange Yoke
ZRH2080A	Chevy/GM	GM 11.5" Rear Axle Assembly 01-07 2500 3500, 3.73
ZRH2080B	Chevy/GM	GM 11.5" Rear Axle Assembly 01-07 2500 3500, 4.11
ZRH2081A	Chevy/GM	GM 11.5" Rear Axle Assembly 01-07 2500 3500, 3.73 G80 Posi
ZRH2087B	Chevy/GM	GM 11.5" Rear Axle Assembly 01-07 3500, 4.11, A/T
ZRH2111N	Chevy/GM	GM 7.625" Rear Axle Assembly 95-02 Van, 3.23
ZRH2111P	Chevy/GM	GM 7.625" Rear Axle Assembly 95-02 Van, 3.42, ABS
ZRH2111Q	Chevy/GM	GM 7.625" Rear Axle Assembly 95-02 Van, 3.73, ABS
ZRH2112E	Chrysler/Dodge	Chrysler 9.25" Rear Axle Assembly 06-07 Ram 1500 2WD, 3.55
ZRH2118A	Chevy/GM	GM 10 Bolt 8.6" Rear Axle Assembly 02-05 SUV, 3.42
ZRH2118B	Chevy/GM	GM 10 Bolt 8.6" Rear Axle Assembly 02-05 SUV, 3.73
ZRH2118D	Chevy/GM	GM 10 Bolt 8.6" Rear Axle Assembly 06-09 SUV, 3.42
ZRH2118E	Chevy/GM	GM 10 Bolt 8.6" Rear Axle Assembly 06-09 SUV, 3.73
ZRH2149A	Jeep	Model 35 Rear Axle Assembly 03-06 Jeep Wrangler 4WD, 3.07
ZRH2149B	Jeep	Model 35 Rear Axle Assembly 03-06 Jeep Wrangler 4WD, 3.73
ZRH2149D	Jeep	Model 35 Rear Axle Assembly 03-06 Jeep Wrangler 4WD, 4.11
ZRH2149E	Jeep	Model 35 Rear Axle Assembly 03-06 Jeep Wrangler 4WD, 4.56
ZRH2152A	Chrysler/Dodge	Chrysler 8.25" Rear Axle Assembly 03 Jeep Liberty, 3.73
ZRH2152D	Chrysler/Dodge	Chrysler 8.25" Rear Axle Assembly 03-04 Jeep Liberty, 3.73
ZRH2152E	Chrysler/Dodge	Chrysler 8.25" Rear Axle Assembly 03-04 Jeep Liberty, 3.73, ABS
ZRH2164A	Ford	Ford 8.8" Rear Axle Assembly 03-11 Sedan, 2.73, ABS
ZRH2164B	Ford	Ford 8.8" Rear Axle Assembly 03-04 Sedan, 3.27, ABS
ZRH2164C	Ford	Ford 8.8" Rear Axle Assembly 03-04 Mercury Marauder, 3.55
ZRH2164D	Ford	Ford 8.8" Rear Axle Assembly 03-11 Lincoln Sedan, 3.27
ZRH2164E	Ford	Ford 8.8" Rear Axle Assembly 03-11 Lincoln Sedan, 3.55 ABS
ZRH2164F	Ford	Ford 8.8" Rear Axle Assembly 03-11 Crown Victoria, 3.55 ABS
ZRH2176A	Chevy/GM	GM 10 Bolt 8.6" Rear Axle Assembly 05-06 SUV, 3.42
ZRH2176B	Chevy/GM	GM 10 Bolt 8.6" Rear Axle Assembly 03-06 SUV 2WD, 3.42
ZRH2176D	Chevy/GM	GM 10 Bolt 8.6" Rear Axle Assembly 05-06 SUV 2WD, 3.23
ZRH2177A	Chevy/GM	GM 10 Bolt 8.6" Rear Axle Assembly 03-06 SUV 4WD, 3.73
ZRH2177B	Chevy/GM	GM 10 Bolt 8.6" Rear Axle Assembly 05-06 SUV 4WD, 4.11
ZRH2208A	Ford	Ford 8.8" Rear Axle Assembly 04-06 F-150, 3.31
ZRH2208B	Ford	Ford 8.8" F-150 Rear Axle Assembly 04-06 F-150, 3.55
ZRH2208C	Ford	Ford 8.8" F-150 Rear Axle Assembly 04-06 F-150, 3.73
ZRH2209A	Ford	Ford 9.75" Rear Axle Assembly 04-06 F-150, 3.31
ZRH2209B	Ford	Ford 9.75" Rear Axle Assembly 04-06 F-150, 3.55
ZRH2209C	Ford	Ford 9.75" Rear Axle Assembly 04-06 F-150, 3.73
ZRH2229A	Chrysler/Dodge	Chrysler 8.25" Rear Axle Assembly 05-06 Jeep Grand Cherokee & Commander, 3.07
ZRH2229B	Chrysler/Dodge	Chrysler 8.25" Rear Axle Assembly 05-06 Jeep Grand Cherokee & Commander, 3.73

USA Standard Gear® Housings

PART #	FITS	DESCRIPTION
ZRH2239A	Chevy/GM	GM 10 Bolt 8.6" Rear Axle Assembly 05-07 GM 1500, 3.23
ZRH2239B	Chevy/GM	GM 10 Bolt 8.6" Rear Axle Assembly 05-07 GM 1500, 3.73
ZRH2239C	Chevy/GM	GM 10 Bolt 8.6" Rear Axle Assembly 05-07 GM 1500, 3.42
ZRH2239D	Chevy/GM	GM 10 Bolt 8.6" Rear Axle Assembly 05-07 GM 1500, 4.11
ZRH2240A	Chevy/GM	GM 10 Bolt 8.6" Rear Axle Assembly 05-07 GM 1500, 3.23, Drum Brakes
ZRH2240B	Chevy/GM	GM 10 Bolt 8.6" Rear Axle Assembly 05-07 GM 1500, 3.73
ZRH2240C	Chevy/GM	GM 10 Bolt 8.6" Rear Axle Assembly 05-07 GM 1500, 3.42
ZRH2240D	Chevy/GM	GM 10 Bolt 8.6" Rear Axle Assembly 05-07 GM 1500, 4.10 Posi, Yoke Tabs
ZRH2243A	Ford	Ford 7.5" Rear Axle Assembly 05-10 Mustang, 3.31
ZRH2243B	Ford	Ford 7.5" Rear Axle Assembly 05-10 Mustang, 3.31 ABS
ZRH2244A	Ford	Ford 8.8" Rear Axle Assembly 05-10 Mustang, 3.31
ZRH2244B	Ford	Ford 8.8" Rear Axle Assembly 05-10 Mustang, 3.55 ABS
ZRH2257A	Chevy/GM	GM 10 Bolt 8.6" Rear Axle Assembly 07-08 GM 1500, 3.23
ZRH2257B	Chevy/GM	GM 10 Bolt 8.6" Rear Axle Assembly 07-08 GM 1500, 3.42
ZRH2257C	Chevy/GM	GM 10 Bolt 8.6" Rear Axle Assembly 07-08 GM 1500, 3.73
ZRH2258B	Chevy/GM	GM 10 Bolt 8.6" Rear Axle Assembly 07-08 GM 1500, 3.42, Active Brake
ZRH2258C	Chevy/GM	GM 10 Bolt 8.6" Rear Axle Assembly 07-08 GM 1500, 3.73 Active Brake
ZRHN2112A	Chrysler/Dodge	Chrysler 9.25" Rear Axle Assembly 02-06 Ram 1500 2WD, 3.55
ZRHN2112B	Chrysler/Dodge	Chrysler 9.25" Rear Axle Assembly 02-06 Ram 1500 2WD, 3.92
ZRHN2112E	Chrysler/Dodge	Chrysler 9.25" Rear Axle Assembly 06-07 Ram 1500 2WD, 3.55
ZRHN2113A	Chrysler/Dodge	Chrysler 9.25" Rear Axle Assembly 02-06 Ram 1500 4WD, 3.55
ZRHN2113B	Chrysler/Dodge	Chrysler 9.25" Rear Axle Assembly 02-06 Ram 1500 4WD, 3.92
ZRHNP2112A	Chrysler/Dodge	Chrysler 9.25" Rear Axle Assembly 02-06 Ram 1500 2WD, 3.55 Posi
ZRHNP2112B	Chrysler/Dodge	Chrysler 9.25" Rear Axle Assembly 02-06 Ram 1500 2WD, 3.92 Posi
ZRHNP2112E	Chrysler/Dodge	Chrysler 9.25" Rear Axle Assembly 06-07 Ram 1500 2WD, 3.55 Posi
ZRHNP2112F	Chrysler/Dodge	Chrysler 9.25" Rear Axle Assembly 06-07 Ram 1500 2WD, 3.92 Posi
ZRHNP2113A	Chrysler/Dodge	Chrysler 9.25" Rear Axle Assembly 02-06 Ram 1500 4WD, 3.55 Posi
ZRHNP2113B	Chrysler/Dodge	Chrysler 9.25" Rear Axle Assembly 02-06 Ram 1500 4WD, 3.92 Posi
ZRHP0105B	Chevy/GM	GM 10 Bolt 8.6" Rear Axle Assembly 07-08 SUV, 3.42 Posi
ZRHP0105C	Chevy/GM	GM 10 Bolt 8.6" Rear Axle Assembly 07-08 SUV, 3.73 Posi
ZRHP0105D	Chevy/GM	GM 10 Bolt 8.6" Rear Axle Assembly 07-08 SUV, 4.11 Posi
ZRHP0110A	Ford	Ford 8.8" Rear Axle Assembly 07-08 F-150, 3.31 Posi
ZRHP0110B	Ford	Ford 8.8" Rear Axle Assembly 07-08 F-150, 3.55 Posi
ZRHP0110C	Ford	Ford 8.8" Rear Axle Assembly 07-08 F-150, 3.73 Posi
ZRHP0111A	Ford	Ford 9.75" Rear Axle Assembly 07-08 F-150, 3.31 Posi
ZRHP0111B	Ford	Ford 9.75" Rear Axle Assembly 07-08 F-150, 3.55 Posi, Disc Brake, Leaf Rea
ZRHP0111C	Ford	Ford 9.75" Rear Axle Assembly 07-08 F-150, 3.73 Posi, Disc Brake, Leaf Rear
ZRHP0121A	Chrysler/Dodge	Chrysler 9.25" Rear Axle Assembly 06-08 Ram 1500 2WD, 3.21 Posi
ZRHP0121B	Chrysler/Dodge	Chrysler 9.25" Rear Axle Assembly 06-08 Ram 1500 2WD, 3.55 Posi
ZRHP0121C	Chrysler/Dodge	Chrysler 9.25" Rear Axle Assembly 06-08 Ram 1500 2WD, 3.92 Posi
ZRHP0123A	Chrysler/Dodge	Chrysler 9.25" Rear Axle Assembly 06-08 Ram 1500 2WD, 3.21 Posi
ZRHP0123B	Chrysler/Dodge	Chrysler 9.25" Rear Axle Assembly 06-08 Ram 1500 4WD, 3.92 Posi
ZRHP0159A	Ford	Ford 10.5" Rear Axle Assembly 08-10 F-250 F-350, 3.73 Posi
ZRHP0159B	Ford	Ford 10.5" Rear Axle Assembly 08-10 F-250 F-350, 4.11 Posi
ZRHP0208A	Chevy/GM	GM 10 Bolt 8.6" Rear Axle Assembly 09-13 GM 1500, 3.23 Posi, Active Brake

USA Standard Gear® Housings

PART #	FITS	DESCRIPTION
ZRHP0208B	Chevy/GM	GM 10 Bolt 8.6" Rear Axle Assembly 09-13 GM 1500, 3.42 Posi, Active Brake
ZRHP0208C	Chevy/GM	GM 10 Bolt 8.6" Rear Axle Assembly 09-13 GM 1500, 3.73 Posi, Active Brake
ZRHP0209A	Chevy/GM	GM 10 Bolt 8.6" Rear Axle Assembly 09-13 GM 1500, 3.23 Posi
ZRHP0209B	Chevy/GM	GM 10 Bolt 8.6" Rear Axle Assembly 09-13 GM 1500, 3.42 Posi
ZRHP0210A	Ford	Ford 8.8" Rear Axle Assembly 09-11 F-150, 3.55 Posi
ZRHP0210B	Ford	Ford 8.8" Rear Axle Assembly 09-11 F-150, 3.73 Posi
ZRHP0210C	Ford	Ford 8.8" Rear Axle Assembly 09-11 F-150, 3.31 Posi
ZRHP0212C	Ford	Ford 9.75" Rear Axle Assembly 09-11 F-150, 3.55 Posi
ZRHP0212D	Ford	Ford 9.75" Rear Axle Assembly 09-11 F-150, 3.73 Posi
ZRHP1492D	Ford	Ford 8.8" Rear Axle Assembly 87-96 F-150 Bronco, 3.55 Posi, ABS
ZRHP1510C	Chevy/GM	GM 10 Bolt 8.6" Rear Axle Assembly 88-99 C1500 RWD, 3.42 Posi
ZRHP1510D	Chevy/GM	GM 10 Bolt 8.6" Rear Axle Assembly 88-99 C1500 RWD, 3.73 Posi
ZRHP1510E	Chevy/GM	GM 10 Bolt 8.6" Rear Axle Assembly 88-99 C1500 RWD, 4.11 Posi
ZRHP1513A	Chevy/GM	GM 10 Bolt 8.6" Rear Axle Assembly 88-99 K1500 4WD, 3.42 Posi
ZRHP1513B	Chevy/GM	GM 10 Bolt 8.6" Rear Axle Assembly 88-99 K1500 4WD, 3.73 Posi
ZRHP1652A	Chevy/GM	GM 10 Bolt 8.6" Rear Axle Assembly 92-99 SUV 4WD, 3.42 Posi
ZRHP1652B	Chevy/GM	GM 10 Bolt 8.6" Rear Axle Assembly 92-99 SUV 4WD, 3.73 Posi
ZRHP1755B	Chrysler/Dodge	Chrysler 9.25" Rear Axle Assembly 94-99 Ram 1500 2WD, 3.55 Posi
ZRHP1755C	Chrysler/Dodge	Chrysler 9.25" Rear Axle Assembly 94-99 Ram 1500 2WD, 3.92 Posi
ZRHP1758A	Chrysler/Dodge	Chrysler 9.25" Rear Axle Assembly 94-99 Ram 1500 4WD, 3.55 Posi
ZRHP1758B	Chrysler/Dodge	Chrysler 9.25" Rear Axle Assembly 94-99 Ram 1500 4WD, 3.92 Posi
ZRHP1831D	Ford	Ford 8.8" Rear Axle Assembly 96-00 SUV V6, 3.73 Posi
ZRHP1831E	Ford	Ford 8.8" Rear Axle Assembly 96-00 SUV V6, 4.11 Posi
ZRHP1831H	Ford	Ford 8.8" Rear Axle Assembly 01-02 Explorer Sport Trac, 3.73
ZRHP1831J	Ford	Ford 8.8" Rear Axle Assembly 01-02 Explorer Sport Trac, 4.11
ZRHP1839A	Jeep	Model 35 Rear Axle Assembly 94-98 Grand Cherokee, 3.55 Posi
ZRHP1839B	Jeep	Model 35 Rear Axle Assembly 94-98 Grand Cherokee, 3.73 Posi
ZRHP1881B	Jeep	Dana 44HD Rear Axle Assembly 94-99 Jeep Grand Cherokee, 3.73 Posi
ZRHP1883A	Jeep	Model 35 Rear Axle Assembly 97-02 Wrangler TJ, 3.07 Posi
ZRHP1883C	Jeep	Model 35 Rear Axle Assembly 97-02 Wrangler TJ, 3.73 Posi
ZRHP1883D	Jeep	Model 35 Rear Axle Assembly 97-02 Wrangler TJ, 4.11 Posi
ZRHP1917A	Ford	Ford 8.8" Rear Axle Assembly 98-02 Crown Victoria, 3.27 Posi
ZRHP1917AB	Ford	Ford 8.8" Rear Axle Assembly 98-02 Crown Victoria, 3.55 Posi
ZRHP1917AC	Ford	Ford 8.8" Rear Axle Assembly 98-02 Crown Victoria, 3.08 Posi
ZRHP1931H	Ford	Ford 8.8" Rear Axle Assembly 99-09 Ranger, 3.73 Posi
ZRHP1931K	Ford	Ford 8.8" Rear Axle Assembly 99-09 Ranger, 4.11 Posi
ZRHP1932	Chevy/GM	GM 7.625" Rear Axle Assembly 98-02 F-Body Camaro Firebird, 3.23 Posi, ABS
ZRHP1932A	Chevy/GM	GM 7.625" Rear Axle Assembly 98-02 F-Body Camaro Firebird, 2.73 Posi, ABS
ZRHP1932B	Chevy/GM	GM 7.625" Rear Axle Assembly 98-02 F-Body Camaro Firebird, 3.08 Posi, ABS
ZRHP1932C	Chevy/GM	GM 7.625" Rear Axle Assembly 98-02 F-Body Camaro Firebird, 3.23 Posi, ABS
ZRHP1932D	Chevy/GM	GM 7.625" Rear Axle Assembly 98-02 F-Body Camaro Firebird, 3.42, ABS
ZRHP1933	Chevy/GM	GM 7.625" Rear Axle Assembly 98-02 F-Body Camaro Firebird, 3.23 Posi
ZRHP1933A	Chevy/GM	GM 7.625" Rear Axle Assembly 98-02 F-Body Camaro Firebird, 2.73 Posi
ZRHP1933B	Chevy/GM	GM 7.625" Rear Axle Assembly 98-02 F-Body Camaro Firebird, 3.08 Posi
ZRHP1933C	Chevy/GM	GM 7.625" Rear Axle Assembly 98-02 F-Body Camaro Firebird, 3.23 Posi

USA Standard Gear® Housings

PART #	FITS	DESCRIPTION
ZRHP1933D	Chevy/GM	GM 7.625" Rear Axle Assembly 98-02 F-Body Camaro Firebird, 3.42 Posi
ZRHP1955B	Chevy/GM	GM 10 Bolt 8.6" Rear Axle Assembly 99-05 GM 1500 2WD, 05 4WD, 3.42 Posi
ZRHP1955C	Chevy/GM	GM 10 Bolt 8.6" Rear Axle Assembly 99-05 GM 1500 2WD, 05 4WD, 3.73 Posi
ZRHP1955D	Chevy/GM	GM 10 Bolt 8.6" Rear Axle Assembly 99-05 GM 1500 2WD, 05 4WD, 4.11 Posi
ZRHP1957A	Chevy/GM	GM 14 Bolt 10.5" Truck Rear Axle Assembly 99-07 GM 2500, 3.73 Posi
ZRHP1957B	Chevy/GM	GM 14 Bolt 10.5" Truck Rear Axle Assembly 99-07 GM 2500, 4.11 Posi
ZRHP1962A	Ford	Ford 8.8" Rear Axle Assembly 99-04 Mustang, 3.27 Posi, ABS
ZRHP1962D	Ford	Ford 8.8" Rear Axle Assembly 03-04 Mustang, 3.27 Posi
ZRHP1983A	Jeep	Model 35 Rear Axle Assembly 99-04 Grand Cherokee, 3.55 Posi
ZRHP1983B	Jeep	Model 35 Rear Axle Assembly 99-04 Grand Cherokee, 3.73 Posi
ZRHP2002A	Chrysler/Dodge	Chrysler 9.25" Rear Axle Assembly 00-02 Dodge Durango, 3.55 Posi
ZRHP2002B	Chrysler/Dodge	Chrysler 9.25" Rear Axle Assembly 00-02 Dodge Durango, 3.92 Posi
ZRHP2003B	Chrysler/Dodge	Chrysler 9.25" Rear Axle Assembly 00-01 Dodge Durango 2WD, 3.55 Posi
ZRHP2003C	Chrysler/Dodge	Chrysler 9.25" Rear Axle Assembly 00-01 Dodge Durango 2WD, 3.92 Posi
ZRHP2004A	Chrysler/Dodge	Chrysler 9.25" Rear Axle Assembly 00-01 Dodge Durango 4WD, 3.55 Posi
ZRHP2004B	Chrysler/Dodge	Chrysler 9.25" Rear Axle Assembly 00-01 Dodge Durango 4WD, 3.92 Posi
ZRHP2004C	Chrysler/Dodge	Chrysler 9.25" Rear Axle Assembly 00-01 Dodge Durango 4WD, 4.11 Posi
ZRHP2021D	Ford	Ford 9.75" Rear Axle Assembly 00-04 F-150, 3.55 Posi
ZRHP2021F	Ford	Ford 9.75" Rear Axle Assembly 00-04 F-150, 3.73 Posi
ZRHP2025B	Ford	Ford 8.8" Rear Axle Assembly 01-04 F-150, 3.08 Posi
ZRHP2025D	Ford	ord 8.8" Rear Axle Assembly 01-04 F-150, 3.31 Posi
ZRHP2025F	Ford	ord 8.8" Rear Axle Assembly 01-04 F-150, 3.55 Posi
ZRHP2034A	Ford	Ford 8.8" Rear Axle Assembly 97-00 F-150, 3.08 Posi
ZRHP2034C	Ford	Ford 8.8" Rear Axle Assembly 97-00 F-150, 3.55 Posi
ZRHP2041A	Chevy/GM	GM 10 Bolt 8.6" Rear Axle Assembly 00-05 SUV, 3.42 Posi
ZRHP2041B	Chevy/GM	GM 10 Bolt 8.6" Rear Axle Assembly 00-05 SUV, 3.73 Posi
ZRHP2041C	Chevy/GM	GM 10 Bolt 8.6" Rear Axle Assembly 00-05 SUV, 4.11 Posi
ZRHP2041D	Chevy/GM	GM 10 Bolt 8.6" Rear Axle Assembly 00-05 SUV, 3.23 Posi
ZRHP2043B	Ford	Ford 10.5" Rear Axle Assembly 00-04 F-250 F-350, 3.73 Posi
ZRHP2043E	Ford	Ford 10.5" Rear Axle Assembly 00-04 F-250 F-350, 4.11 Posi
ZRHP2043G	Ford	Ford 10.5" Rear Axle Assembly 02-04 F-250 F-350, 3.73 Posi
ZRHP2080A	Chevy/GM	GM 11.5" Rear Axle Assembly 01-07 GM 2500 3500, 3.73 Posi
ZRHP2081A	Chevy/GM	GM 11.5" Rear Axle Assembly 01-07 GM 2500 3500, 3.73 Posi, 1480 U-Joint
ZRHP2111N	Chevy/GM	GM 7.625" Rear Axle Assembly 95-02 Van 2WD, 3.23 Posi
ZRHP2111P	Chevy/GM	GM 7.625" Rear Axle Assembly 95-02 Van 2WD, 3.42 Posi
ZRHP2111Q	Chevy/GM	GM 7.625" Rear Axle Assembly 95-02 Van 2WD, 3.73 Posi, ABS
ZRHP2118A	Chevy/GM	GM 10 Bolt 8.6" Rear Axle Assembly 02-05 SUV, 3.42 Posi
ZRHP2118D	Chevy/GM	GM 10 Bolt 8.6" Rear Axle Assembly 06-09 SUV, 3.42 Posi
ZRHP2149A	Jeep	Model 35 Rear Axle Assembly 03-06 Wrangler 4WD, 3.07 Posi
ZRHP2149B	Jeep	Model 35 Rear Axle Assembly 03-06 Wrangler 4WD, 3.73 Posi
ZRHP2164A	Ford	Ford 8.8" Rear Axle Assembly 03-11 Sedan, 2.73 Posi, ABS
ZRHP2164B	Ford	Ford 8.8" Rear Axle Assembly 03-11 Sedan, 3.27 Posi, ABS
ZRHP2164C	Ford	Ford 8.8" Rear Axle Assembly 03-11 Sedan, 3.55 Posi, ABS
ZRHP2164D	Ford	Ford 8.8" Rear Axle Assembly 03-11 Lincoln Sedan, 3.27 Posi
ZRHP2164E	Ford	Ford 8.8" Rear Axle Assembly 03-11 Lincoln Sedan, 3.55 Posi

USA Standard Gear® Housings

PART #	FITS	DESCRIPTION
ZRHP2164F	Ford	Ford 8.8" Rear Axle Assembly 03-11 Crown Victoria, 3.55 Posi, ABS
ZRHP2176A	Chevy/GM	GM 10 Bolt 8.6" Rear Axle Assembly 05-06 SUV, 3.42 Posi
ZRHP2176B	Chevy/GM	GM 10 Bolt 8.6" Rear Axle Assembly 05-06 SUV, 3.73 Posi
ZRHP2176D	Chevy/GM	GM 10 Bolt 8.6" Rear Axle Assembly 05-06 SUV 2WD, 3.23 Posi
ZRHP2177A	Chevy/GM	GM 10 Bolt 8.6" Rear Axle Assembly 03-06 SUV 4WD, 3.73 Posi
ZRHP2177B	Chevy/GM	GM 10 Bolt 8.6" Rear Axle Assembly 03-06 SUV 4WD, 4.11 Posi
ZRHP2208A	Ford	Ford 8.8" Rear Axle Assembly 04-06 F-150, 3.31 Posi
ZRHP2208B	Ford	Ford 8.8" Rear Axle Assembly 04-06 F-150, 3.55 Posi
ZRHP2208C	Ford	Ford 8.8" Rear Axle Assembly 04-06 F-150, 3.73 Posi
ZRHP2209B	Ford	Ford 9.75" Rear Axle Assembly 04-06 F-150, 3.55 Posi
ZRHP2209C	Ford	Ford 9.75" Rear Axle Assembly 04-06 F-150, 3.73 Posi
ZRHP2210	Ford	Ford 10.5" Rear Axle Assembly 04-08 F-150, 4.11 Posi
ZRHP2239A	Chevy/GM	GM 10 Bolt 8.6" Rear Axle Assembly 05-07 GM 1500, 3.23 Posi
ZRHP2239B	Chevy/GM	GM 10 Bolt 8.6" Rear Axle Assembly 05-07 GM 1500, 3.73 Posi
ZRHP2239C	Chevy/GM	GM 10 Bolt 8.6" Rear Axle Assembly 05-07 GM 1500, 3.42 Posi
ZRHP2239D	Chevy/GM	GM 10 Bolt 8.6" Rear Axle Assembly 05-07 GM 1500, 4.11 Posi
ZRHP2240B	Chevy/GM	GM 10 Bolt 8.6" Rear Axle Assembly 05-07 GM 1500, 3.73 Posi
ZRHP2240C	Chevy/GM	GM 10 Bolt 8.6" Rear Axle Assembly 05-07 GM 1500, 3.42 Posi
ZRHP2240D	Chevy/GM	GM 10 Bolt 8.6" Rear Axle Assembly 05-07 GM 1500, 4.11, Yoke Tabs
ZRHP2243B	Ford	Ford 7.5" Rear Axle Assembly 05-10 Mustang, 3.31 Posi, ABS
ZRHP2244A	Ford	Ford 8.8" Rear Axle Assembly 05-10 Mustang, 3.31 Posi, ABS
ZRHP2244B	Ford	Ford 8.8" Rear Axle Assembly 05-10 Mustang, 3.55 Posi, ABS
ZRHP2257A	Chevy/GM	GM 10 Bolt 8.6" Rear Axle Assembly 07-08 GM 1500, 3.23 Posi
ZRHP2257B	Chevy/GM	GM 10 Bolt 8.6" Rear Axle Assembly 07-08 GM 1500, 3.42 Posi
ZRHP2257C	Chevy/GM	GM 10 Bolt 8.6" Rear Axle Assembly 07-08 GM 1500, 3.73 Posi
ZRHP2258A	Chevy/GM	GM 10 Bolt 8.6" Rear Axle Assembly 07-08 GM 1500, 3.23 Posi
ZRHP2258B	Chevy/GM	GM 10 Bolt 8.6" Rear Axle Assembly 07-08 GM 1500, 3.42 Posi, Active Brake
ZRHP2258C	Chevy/GM	GM 10 Bolt 8.6" Rear Axle Assembly 07-08 GM 1500, 3.73 Posi, Active Brake
ZRHP2258D	Chevy/GM	GM 10 Bolt 8.6" Rear Axle Assembly 07-08 GM 1500, 4.11 Posi, Active Brake



USA Standard Complete Housing

USA Standard Gear® Gear Kit Packages

PART #	DESCRIPTION
ZGK001 [40000]	Jeep XJ & YJ with Model 35 rear, 4.56
ZGK002 [40001]	Jeep XJ & YJ with Model 35 rear, 4.88
ZGK003 [40002]	Jeep XJ & YJ with Chrysler 8.25" rear, 4.56
ZGK004 [40003]	Jeep XJ & YJ with Chrysler 8.25" rear, 4.88
ZGK005 [40004]	Jeep TJ with Model 35 rear, 4.56
ZGK006 [40005]	Jeep TJ with Model 35 rear, 4.88
ZGK007 [40006]	Jeep TJ with Dana 44 rear, 4.56
ZGK008 [40007]	Jeep TJ with Dana 44 rear, 4.88
ZGK009 [40010]	Jeep TJ Rubicon, 4.56
ZGK010 [40008]	Jeep TJ Rubicon, 4.88
ZGK011 [40009]	Jeep TJ Rubicon, 5.13
ZGK012 [40011]	Jeep JK non-Rubicon, 4.56
ZGK013 [40012]	Jeep JK non-Rubicon, 4.88
ZGK014 [40013]	Jeep JK non-Rubicon, 5.13
ZGK015 [40014]	Jeep JK Rubicon, 4.88
ZGK016 [40015]	Jeep JK Rubicon, 5.13
ZGK020 [40017]	88 & down GM 10.5" 14 bolt & Dana 60 front, 4.88
ZGK022 [40018]	88 & down GM 10.5" 14 bolt & Dana 60 front, 5.13
ZGK024 [40019]	88 & down GM 10.5" 14 bolt & Dana 60 front, 5.38
ZGK044 [40020]	88 & down GM 10.5" 14 bolt & reverse cut Dana 60 front, 5.13 thick
ZGK045 [40021]	88 & down GM 10.5" 14 bolt & reverse cut Dana 60 front, 5.38 thick
ZGK054 [40022]	Jeep JK Rubicon, 4.56
ZGK055 [40023]	Jeep JK non-Rubicon, 4.11
ZGK056 [40024]	Jeep JK Rubicon, 4.11



Gear Kit Package



Notes:

THE INDUSTRY'S MOST POWERFUL DIFFERENTIAL PARTS FINDER



- Year, Make, Model & Diff Type Search
- Over 30 Brands from Top Manufacturers
- Over 60 Years of Vehicle Applications
- Thousands of Parts to Choose From
- Buy Direct from the Site

DIFFWIZARD.COM

**ADD DIFFWIZARD TO YOUR SITE TODAY!
ACCURATE. EASY. NOW.**



SET UP SPECIFICATIONS

DIFFERENTIAL MODEL	OEM SHIM DEPTH*	PINION BEARING PRELOAD		5 Cut B/L (0.000")	2 Cut B/L (0.000")	R.G. BOLT TORQUE (FOOT LBS)	CAP TORQUE (FOOT LBS)
		NEW (INCH LBS)	USED				
GENERAL MOTORS							
Olds/Pont D/O		14-19	6-7	6-10		55	70
'63-'79 Corvette	.030	14-19	6-8	6-10		55	60
D36 Corvette	.045	12-15	6-8	6-10		55	55
D44 Corvette	.030	14-19	6-9	6-10		55	55
55P & 55T	.026	14-18	6-8	6-10		55	60
7.2"	.030	11-14	6-7	6-10		55	60
7.5" & 7.6"	.035	12-15	6-7	6-10	3-6	65	60
7.6" IRS (195mm)		12-15	6-7		3-6	65	60
7.75"	.025	12-15	6-7	6-10		65	60
8.2"	.030	12-15	6-7	6-10		55	60
8.0"		12-15	6-7		3-6	65	60
8.2" Olds/Pont	.030	12-15	6-7	6-10		55	60
8.25" IFS	.037	14-19	6-8	6-10		65	55
8.5" & 8.6"	.037	14-19	6-8	6-10	3-6	65	60
8.6 IRS (218mm)		14-19	6-8		3-6	65	60
9.25" IFS	.032	15-22	7-9		5-7	103	63
9.5"	.030	15-22	7-9	6-10		75	80
10.5" AAM (W/Out Pin Support)	.055	15-25	8-11	6-10	5-7	175	120
11.5" AAM	.055	20-30	8-11	6-10	5-7	175	200
12 Bolt Pass	.030	14-19	6-8	6-10		55	60
12 Bolt Truck	.030	13-15	6-7	6-10		55	60
14T 10.5" (With Pin Support)	.017	20-35	8-11	6-10		120	135
HO72 (10" R/G)	.030	PRESET		6-10		120	175
CHRYSLER							
7-1/4"	.025	12-14	6-7	6-10		55	50
C200		13-17	6-9		5-9	75	100
8" (C205)	.034	12-15	6-9	6-10	4-8	65	75
8.25" (C213)	.030	12-15	6-8	6-10	4-8	55	60
8.75" '41	.090	13-15	6-8	6-10		55	90
8.75" '42	.090	15-25	7-10	6-10		55	90
8.75" '89	.030	14-19	6-9	6-10		55	90
9.25" Rear	.032	14-19	6-9	6-10	5-9	65	75
9.25" ZF (C235)	.065	17-22	7-10		5-9	165	100
9.25" AAM Front	.035	15-25	10-20		5-7	103	63
10.5" AAM	.055	15-25	8-11	6-10	5-7	175	120
11.5" AAM	.055	20-30	8-11	6-10	5-7	175	200
AMC							
Model 20	.095	14-19	6-8	6-10		65	65
Model 35	.045	12-14	6-7	6-10		55	55
DANA							
D25		12-15	6-7	6-10		55	50
D27		12-15	6-7	6-10		55	50
D28	.050	10-13	5-6	6-10		55	50
D30	.065	12-15	6-8	6-10		55	60
D30 JK	.065	12-15	6-8	6-10		80	60
D44	.042	14-19	6-9	6-10		55	60
D44 JK	.042	22-35	12-15	6-10		135	80
D50	.055	14-19	6-9	6-10		65	60
D60, 61 & 70U	.052	17-30	8-10	6-10		110	80
D70	.061	22-35	12-15	6-10		110	80
D80	.060	25-40	9-11	4-10		175	90
S110, S111, S130, S132		20-40	8-12	9-16		150	140
S135		10-40	8-12	9-12		120	125
FORD							
7.5"	.025	14-19	6-8	11-16		60	60
8.0" Dropout	.020	6-7	12-14	10-15		60	60
8.0" IRS		14-19	8-10	6-10		80	80
8.8"	.026	14-19	6-8	6-10	11-16	60	60
9.0" OEM R&P	.022	13-15	6-7	10-16		60	60
9.0" NON OEM	.022	13-15	6-7	6-10		60	60
9.0" Daytona	.022	14-16	6-8	6-10		60	60
9-3/8"	.022	14-16	6-8	10-15		70	60
9.75"	.027	15-19	6-8	6-10	8-12	75	70
10.25" & 10.5"	.025	20-35	6-8	6-10	8-12	95	80
TOYOTA							
7.5" F. or R.	.095	12-15	5-6	6-10		70	70
8" F. or R.	.074	12-15	5-6	6-10		70	70
8" Clamshell Front	.070	9-14	5-6	4-8		70	70
9.5" Landcruiser	.020	8-11	5-6	6-8		78-89	80
9.5" Tundra		9-15	7-12	4-8		100	75
10.5"		16-28	15-19	4-8		145	150
Truck V6 R.	.067	14-17	5-6	6-10		70	70
T100 & Tacoma	.085	14-17	5-6	6-10		70	70
SUZUKI							
Samurai	.055	12-15	5-6	6-10		70	70

(Samurai 5.38 R&P requires special depth setting)

Note: Set up specifications are recommended only. Please call with questions.
*Suggested starting points

DECK HEIGHT/CARRIER BREAK MEASUREMENTS

DIMENSIONS ARE +/- .30"

DIFFERENTIAL MODEL	DECK HEIGHT	CARRIER BREAK
GENERAL MOTORS®		
Olds/Pont D/O	N/A	3.23 / 3.55
63-'79 Corvette	1.800 / 2.070	3.90 / 4.10
D36 Corvette	3.07" = 1.875	2.73 / 3.07
D44 Corvette	2.125 / 2.437	3.73 / 3.92
55P & 55T	2.312 / 2.500	3.73 / 4.10
7.2" IFS	1.550 / 2.000	3.08 / 3.23
7.5" & 7.6"	1.562 / 1.875	3.08 / 3.23
7.6" IRS (195mm)	N/A	2.92 / 3.27
7.75"	2.250 / 2.500	2.77 / 3.27
8.2"	1.625 / 1.937	2.76 / 3.07
8.0"	1.960	No Carrier Break
8.2" Olds/Pont	1.320 / 1.625 / 1.937	2.78 / 2.93 - 3.23 / 3.31
8.25" IFS	1.780 / 1.920	3.08 / 3.42
8.5" Olds/Pont	1.320 / 1.812 / 2.000	2.78 / 3.08 - 3.23 / 3.42
8.5" & 8.6"	1.625 / 1.750	2.56 / 2.73
8.6 IRS (218mm)	1.860	No Carrier Break
9.9 IRS (250mm)	2.400	No Carrier Break
9.25" IFS	2.440	No Carrier Break
9.5" (14 Bolt)	2.450	No Carrier Break
9.5 / 9.76" (12 Bolt)	2.450 / 2.610	3.08 / 3.23
10.5" AAM (W/Out Pin Support)	2.425	No Carrier Break
11.5" AAM	2.940	No Carrier Break
12 Bolt Pass	1.360 / 1.875 / 2.187	2.76 / 3.07 - 3.90 / 4.10
12 Bolt Truck	1.437 / 1.687 / 2.000	2.73 / 2.76 - 3.42 / 3.73
14T 10.5" (With Pin Support)	4.125 / 4.594	4.10 / 4.56
H072(10" R/G)	4.300	No Carrier Break
CHRYSLER®		
7.25"	1.780" = 2.76	2.45 / 2.76***
C200	N/A	No Carrier Break
8" (C205)	1.890	No Carrier Break
8.25" (C213)	1.880" = 2.56	2.45 / 2.56
8.75"41	2.050	No Carrier Break
8.75"42	2.050	No Carrier Break
8.75"89	2.050	No Carrier Break
9.25" REAR	2.312	No Carrier Break
9.25" ZF (C235)	2.312	No Carrier Break
9.25" AAM Front	2.450 / 2.550	2003-2006 / 2007+
10.5" AAM	2.425	No Carrier Break
11.5" AAM	2.940	No Carrier Break
AMC®		
Model 20	1.600 / 1.795	2.73 / 3.07
Model 35	1.4375 / 1.625	3.31 / 3.55
SPICER®		
D28	N/A	3.45 / 3.73
D30	1.812 / 1.937	3.54 / 3.73
D30 JK	1.812 / 1.937	3.54 / 3.73
D44	2.125 / 2.437	3.73 / 3.92
D44 JK	2.125	3.73
D50	2.012	No Carrier Break
D60	2.125 / 2.437	4.10 / 4.56
D61	2.750	D61 3.00 - 3.31 / D61 3.54 - 4.10 Thick
D70 1/2"	2.250 / 2.437	4.10 / 4.56 - 6.17
D70 5/8" Offset	2.250 / 2.437	3.54 - 4.10 / 4.56 - 7.17
D70 31/32" Offset	(D70 4.56) 2.437 / 2.562 (D70 31/32)	3.07 - 3.42 / 3.54-4.10
D80	2.0625 / 2.250	3.73 / 4.10
S110	Ring Gear Incorporated w/ Carrier Case Half	4.10 / 4.30 - 4.88/ 5.13*
S111	Ring Gear Incorporated w/ Carrier Case Half	4.10 / 4.44 - 4.88*
S130	Ring Gear Incorporated w/ Carrier Case Half	4.10 / 4.30 - 4.88/ 5.13*
S132	Ring Gear Incorporated w/ Carrier Case Half	4.10 / 4.30 - 4.88/ 5.13*
S135	N/A	3.38 -3.73 / 3.91- 4.44 / 4.78 -5.18 / 6.4 -7.7
FORD®		
7.5"	2.000	No Carrier Break
8.0" Dropout	1.477	No Carrier Break
8.0" IRS	1.825	No Carrier Break
8.8"	1.905	No Carrier Break
9.0" OEM R&P	2.335	No Carrier Break
9.0" NON OEM	2.335	No Carrier Break
9.0" Daytona	2.335	No Carrier Break
9.75"	2.055	No Carrier Break
10.25" & 10.5"	2.450	No Carrier Break
TOYOTA®		
7.5" F. or R.	1.650	No Carrier Break
8" F. or R.	2.000	No Carrier Break
8" Clamshell Front	1.950" = 3.91	3.73 / 3.91
9.5" Landcruiser	1.181	No Carrier Break
9.5" Tundra	1.840	No Carrier Break
10.5" Tundra	2.320	No Carrier Break
TV6	2.000	No Carrier Break**
T100 Tacoma & T100	1.775	No Carrier Break
SUZUKI®		
Samurai	1.440	No Carrier Break

*ABS Tone Ring Carrier Breaks.

**Factory 4.88 ratios were thin gears and used a different housing.

***2.45 gear ratio uses a special case that will not accept any other gear ratios.

ALL PRODUCT NAMES ARE TRADEMARKS OF THEIR RESPECTIVE OWNERS.

SPARTAN: LUNCHBOX LOCKER

OVERVIEW OF A SPARTAN

This automatic locker replaces the stock side and pinion gears while utilizing the factory open differential case. A new and stronger center pin fits in oval slots between two inner drivers. Under load the center pin forces the inner drivers outward to engage the outer axle couplers on each side of the case. This provides locked power to both drive wheels, providing greater traction. When turning, one driver is unloaded and the teeth can ratchet across each other creating differential action to reduce tire wear and make turning the vehicle easier. This is one of the most economical lockers on the market today.

PRODUCT ADD-ON OPPORTUNITIES

When a Spartan Locker is sold, it is beneficial to sell a Differential Installation Kit since you will have everything opened up.

This is a great opportunity to replace all of your bearings, seals, bolts, crush sleeve, shims and other small parts.

DIFFERENTIAL INSTALLATION KIT



ANATOMY OF A SPARTAN LOCKER

DRIVER: Mates to the axle shaft and engages the coupler.

COUPLER: Rides on the cross pin shaft and mates to the coupler.

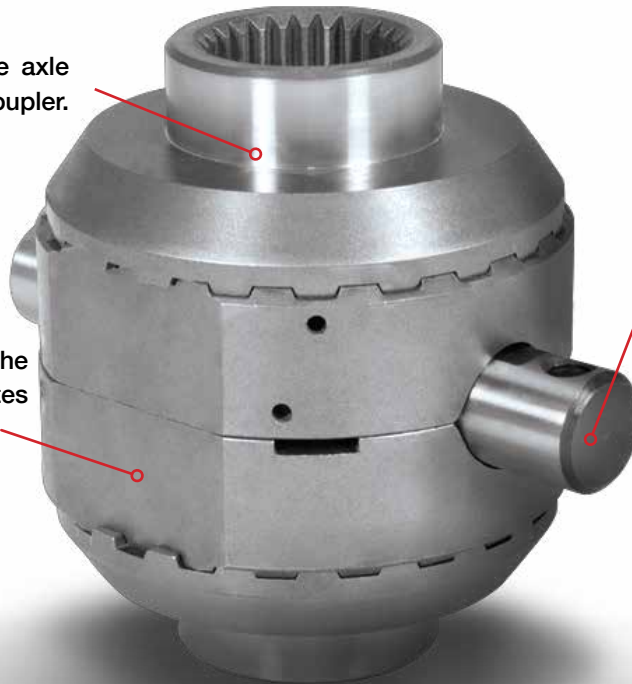

CROSS PIN SHAFT: Holds the driver & coupler assembly into the carrier case.



GEARS FOR THE LIFESTYLE YOU LEAD!



**Lockers • Complete Housings • Kits
Axles • Gears • Driveshafts**



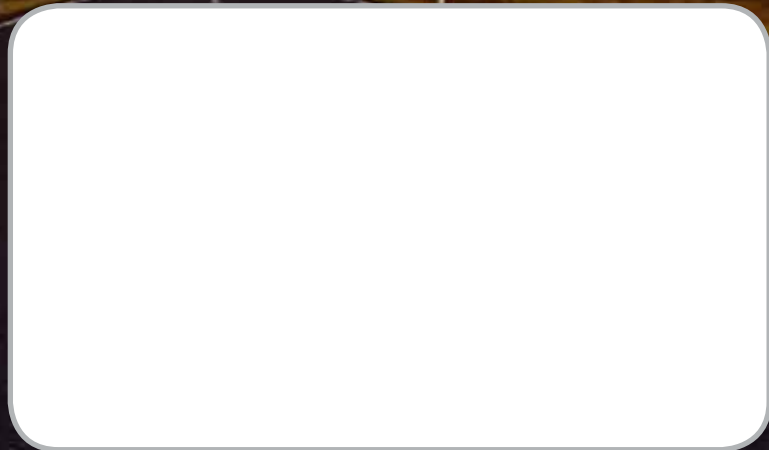

YUKONGEAR.COM
USASTANDARDGEAR.COM
DIFFWIZARD.COM

10411 AIRPORT ROAD | EVERETT, WA 98204

© Copyright 2017. All Rights Reserved.

Yukon Gear & Axle®, Diff Wizard® and USA Standard Gear®.

All other product names are trademarks of their respective holders.

Parts listed in this catalog are not necessarily manufactured by the original equipment manufacturer and any reference to the trademarks or part number of others are for cross reference information purposes only.